ANADIAN CITY INUNDATED BY FLOOD

The Times
LOS ANGELES
LATEST MORNING EDITION
DAY MORNING. Vol. XLII. APRIL 21, 1923.
Liberty Under Law—Equal Rights—True Industrial Freedom.
GREATER SOUTHERN CALIFORNIA
STRAIGHT AHEAD

OLD HUSBAND OF HAMMER GIRL

FOOD TO SONERS ON RREN ISLE

BRITISH KILL DRY MEASURE IN PARLIAMENT

BY JOHN L. BALDERSTON
[BY CABLE—EXCLUSIVE DISPATCH.]

LONDON, April 20.—The first set debate ever held in the House of Commons on the question of prohibition ended after four hours of oratory in defeat on the second reading of a bill providing a drastic dry regime for Britain by a vote of 236 to 14.

Edward Scrymgeour, the only prohibitionist member of parliament who beat Winston Churchill at Dundee in the last election on a dry platform, introduced the bill. He delivered on its behalf a remarkable speech lasting eighty minutes in which he declared his election victory was a miracle. He declared himself the spokesman of Christ in the House and insisted he was obeying the call of heaven in his anti-drink crusade.

There was only a handful of members in the house when the debate commenced. The front opposition bench was empty. Home Secretary Bridgeman was the only minister present.

WETS ARE AWED

At the outset of Scrymgeour's address, members were inclined to laugh and chaff him, but his intense earnestness and powerful oratory awed his opponents into silence, and at the close, when the house was much fuller, he received

(Continued on Second Page)

WORLD COURT IN SPOTLIGHT IN WASHINGTON

BY ROBERT BARRY
[EXCLUSIVE DISPATCH.]
[Copyright, 1923, Public Ledger.]

WASHINGTON, April 20.—The World Court and its parent organization, the League of Nations, were very much to the fore in Washington today.

Lord Robert Cecil, long-time advocate of peace through understanding and a framer of the League covenant, brought his views to the capital. He called on former President Wilson, who believes still the "fame of the United States for candor and courage" requires American membership in the League in preference to conditional or unconditional adhesion to the World Court. They discussed the League, but it was not disclosed how.

Elihu Root, who, with Lord Phillimore, had most to do with drawing the statute for the World Court, was in town. He was at the White House and discussed with the President the administration World Court proposal, with special reference to the Republican objections to the 4-to-1 voting advantage of the British Empire in the election of judges.

CONFERS WITH HARDING

Senator Sterling, Republican, South Dakota, who believes the United States should enter the League now with the Lodge reservations or on some such basis as espoused by Senator Pepper of Pennsylvania, conferred with the President. The Senator emerged with the notice the President did not want the League issue agitated at this time, especially in connection with adhesion to the court. The Senator was quite sure Mr. Harding was ready to fight a real battle for his court proposal.

Representative Wood of Indiana, chairman of the Republican Congressional Campaign Committee, reiterated his determination to request the President to back down on the World Court issue, predicting a serious split in the Republican ranks were the matter pressed to a decision by the Senate.

The Democratic National Committee put out a formal statement insisting Mr. Wilson's recent letter to Representative Rouse of Kentucky, chairman of the Democratic Congressional Campaign Committee, had been misinterpreted. The former President, while approving unconditional adhesion to the World Court, will not urge Democratic Senators to vote against ratification with the conditions proposed by the President and Secretary Hughes, the Democratic committee believed.

BELIEF OF COMMITTE

The committee said:

"Mr. Wilson's approval of unconditional adhesion does not necessarily imply that he ultimately would oppose membership in the court if unconditional adhesion could not be had. He does not say he would, and therefore it is not to be assumed that he would."

Moreover, with respect to Mr. Wilson's advocacy of American membership in the League, the committee stated:

"His expression of this thought does not necessarily imply that he would ultimately oppose conditional entrance into the League of Nations, if membership was to be had in no other way."

Henry White, former Ambassador to France, who was one of the

(Continued on Second Page)

ANTHONY W. COOK W EXECUTIVE OF D.A.R.

Pennsylvanian Wins Exciting Ballot Battle

[BY A. P. NIGHT WIRE.]

WASHINGTON, April 20.—Election of Mrs. Anthony Wayne Cook of Cooksburg, Pa., as president-general of the Daughters of the American Revolution, was announced at today's session of the society's annual congress. Tabulation of the ballots cast yesterday by delegates showed she had received 940 votes to 779 recorded for Mrs. G. Wallace W. Hanger of Washington, her only opponent.

Announcement of the result, which will place Mrs. Cook at the head of the organization for the next three years as a successor to Mrs. George Maynard Minor of Connecticut swept away the bitterness that marked the triennial election campaign. Mrs. Cook and other executive officers, whose election also was announced, will be inaugurated at the concluding session of the Congress tomorrow.

A number of resolutions embodying principles of policy for the new administration were adopted today. The delegates spent the afternoon on a pilgrimage to Mount Vernon, and at tonight's session were addressed by Gen. Pershing and Baron De Cartier, the Belgian Ambassador.

Secretary Davis of the Labor Department at this morning's session asked the delegates to support proposals for selective immigration and the enrollment of aliens in the United States and immediately after his address, a resolution in-

(Continued on Second Page)

BISHOP TUTTLE LAID TO REST

Thousands Pass Bier of Episcopal Prelate; Funeral Services Marked by Simplicity

[BY A. P. NIGHT WIRE]

ST. LOUIS, April 20.—Bishop Daniel S. Tuttle of the Episcopal church, rests tonight in Bellefontaine Cemetery beside the graves of Mrs. Tuttle, a son, grandson, and mother-in-law.

Thousands of persons today streamed past his bier as he lay in state at Christ Church Cathedral, the seat of his activity for the last thirty-five of the fifty-six years of his Episcopate. Since 1903 he had been presiding Bishop of the church in the United States.

There was no eulogy and the simple funeral office of the church, which serves for priest and layman, rich and poor, was adhered to strictly in compliance with the aged churchman's wishes. As the cortege left the church the bell tolled eighty-six times, once for each year of his life.

Floral offerings came from various sections of the country. Flowers banked the large altar of the stately edifice and a large blanket of emilax and calla lillies covered the casket.

Some of the floral pieces brought memories of the Bishop's early days in Montana and Utah. One was from St. Mark's Cathedral parish of Salt Lake City, and another was from St. Peter's Church of Helena, Mont. An offering from Zion Church, Morris, N. Y., bore a card, on which was written, "his first and only parish." It was at this church the hierarch served as pastor prior to his elevation to the Episcopacy.

The funeral service was impressive because of its simplicity. The Rt. Rev. Boyd Vincent of Southern Ohio read the solemn message of the resurrection and at the cemetery Bishop Frederick Foote Johnson, successor to Bishop Tuttle as head of the Missouri diocese, read the committal services, sprinkling a handful of earth in the grave, reading, "earth to earth" and "he rests from his labor."

Those who followed the Bishop to his last resting place then gathered around his grave and sang, "Nearer My God to Thee."

Her Partner

ASSINIBOINE RIVER POURS TORRENT ON PORTAGE, MANITOBA

[BY A. P. NIGHT WIRE]

PORTAGE (Man.) April 21.—A bank of the Assiniboine River broke southwest of here at 2 o'clock this morning and loosed a torrent upon this city. The railway yards were inundated and the residential section invaded. Householders began packing up to leave at any minute.

WINNIPEG, April 20.—With many districts in Central and Southern Manitoba reporting a steady rise in the Assiniboine and Red rivers and tributaries during the night, the flood situation showed no improvement today.

Many families have been forced to leave their homes, others are isolated from near-by towns by lakes of water, and thousands of acres of farmland in the low-lying districts have been inundated. A few districts reported conditions slightly improved today with the waters receding very slowly.

The most serious condition exists at Brandon, where hundreds of residents living in the section of the city known as the flats have been forced to vacate their homes, while others virtually surrounded by the fast-rising waters are making preparations to get to safety.

ONTONAGON (Mich.) April 20. The Ontonagon River overflowed its banks today and the water was the highest in forty years. Two blocks in the heart of town are under eighteen inches of water and the water is rapidly rising. Bridges are reported going out and more ice than three years ago, when a railroad bridge went out, also is reported.

RIOT DEATH LIST GROWS

At Least Nine Killed in Mulheim Riot Which Berlin Declares Was Arranged by Communists

[BY CABLE AND ASSOCIATED PRESS]

MULHEIM, April 20.—The citizens of Mulheim, and its vicinity tonight are organizing for self-protection against the unemployed bands which were dispersed this morning from the center of the town and now are assembling in the outskirts.

Armed with ax handles and other improvised weapons, the people of Mulheim are going about the streets ready to repel any further invasion of the town by the malcontents.

The Red Cross Society's representatives say that nine or ten persons are dead and seventy wounded in consequence of the three days of mob rule; but this count is not an accurate one, inasmuch as those who had besieged the Rathaus and other parts of the town carried away some of their dead and injured. Most of those among the unemployed who were injured were beaten over the head with clubs. Ten of the defenders of the Rathaus received bullet wounds.

In the suburbs where the bands driven out of the town are gathering, it is reported that they are holding up pedestrians and plundering. Some of the men entered a restaurant owned by a man named Rosenthal, and ordered meals and drinks. When the bill was presented a fight was started and Rosenthal was killed and his son shot four times.

LONDON, April 20.—The question of the Ruhr occupation was raised in the House of Lords this afternoon by Lord Buckmaster, Liberal, who strongly criticised the government's policy and demanded a firmer attitude toward France.

Replying for the government and reviewing the whole position, Lord Curzon, the Secretary for Foreign Affairs, declared Germany had shown a capacity for resistance surprising to everybody, while the recent debates in the Reichstag had shown national unity in favor of the passive-resistance policy. Hence a deadlock has arisen.

Lord Curzon strongly opposed withdrawing the British occupation forces, which action, he said, would cause dismay to Great Britain's allies.

FIRE MAKES THOUSAND HOMELESS

[BY A. P. NIGHT WIRE.]

BLUEFIELD (W. Va.) April 20. More than 1000 persons were made homeless and property valued at $1,000,000 destroyed late today by a fire which completely wiped out the town of Burke, McDowell county, twenty-five miles west of Bluefield.

The fire was checked tonight after it had spread to the adjoining village of Keystone and had destroyed three buildings there. More than 100 buildings in Burke were burned, including twenty-five cottages belonging to the Houston Coal and Coke Company. Two small structures in the entire village alone escaped damage.

McDowell county authorities were making every effort tonight to provide shelter for those homeless. The fire was believed by officials to have started from a defective flue.

MOVE STARTED TO EXTRADITE CLARA FROM HONDURAS

Armour Phillips, husband of Clara Phillips, escaped hammer murderess, was arrested by Deputy Sheriffs Bright and Smith in front of a Main-street theater at 10 o'clock last night on orders of Chief Deputy District Attorney Asa Keyes.

Phillips is held for investigation in the matter of his wife's escape from the County Jail. Mrs. Phillips was located in Honduras yesterday.

Shortly after being booked at the jail, Phillips asked for and received permission to telephone a friend. He requested that an attorney be retained and it is expected that a writ of habeas corpus will be asked today that he may regain his freedom.

Bertram Harrington, who defended Mrs. Phillips, will represent Phillips, it was stated.

Phillips declared he knew nothing of his wife's flight to Central America and stated he thought reports of her presence in Honduras were "bunk." He declared, however, that he hoped the story of her impending arrest in Honduras was false, and furt... stated he had always prayed that she might some day reach refuge and be forever beyond the law.

"We will hold Phillips as a material witness," Undersheriff Biscailuz said. "In the meantime I have asked for the arrest of Mrs. Phillips in Honduras."

Phillips has been under arrest several times since his wife's escape from the County Jail, but always has been released. What new information the Sheriff's office had to take him into custody again, the Undersheriff would not say.

Biscailuz wired at once, asking for Mrs. Phillips's arrest, as soon as he was informed from Sacramento of the contents of a message received by Gov. Richardson from the State Department at Washington.

If Mrs. Phillips is in the State of Honduras, the little Central American country will be just as eager to expel her from its boundaries as Sheriff Traeger is to catch her, according to Dr. M. F. Rodriguez, Hondurian Consul in Los Angeles.

Dr. Rodriguez has offered to cooperate with the local authorities in capturing the hammer murderess. In a long cablegram to the Secretary of State of Honduras he urges for her arrest and immediate deportation, emphasizing that the action will strengthen the bond of friendship between his country and the United States and will banish the incorrect impression that Honduras is a safe haven for fugitive criminals.

The cable stated:

"Authorities here have received official news from Guatemala about Clara Phillips, escaped hammer murderess from this city. Passed through Salvador direct to Honduras accompanied by man giving name of Jesse Carson, also fugitive.

"Authorities and press anxiously awaiting Honduran government's capture of both, especially murderess Phillips, and retaining them to deport to this country. I do not omit to tell you that there is an impression here that Honduras

(Continued on Second Page)

EVIDENCE AGAINST PHILLIPS

Revelations Made by County Forester Show He Aided Clara to Quit Country

Jesse C. Carson, ex-convict and fugitive, and Armour L. Phillips, husband of the hammer murderess, and at present in the County Jail, as schemers for the escape and flight of Clara Phillips, was the picture painted yesterday by Stuart H. Flintham, county forester, who first ran across the hidden trail left by the woman while working up an arson case against the man now in Tegucigalpa, Honduras, with Mrs. Phillips.

In tracing the movements of Carson last December, Flintham and his deputies discovered that the man was in close touch with Armour Phillips. After Carson fled on January 2 from his home in Hyde Park, the forestry department kept close tab on his movements, and early in January was astounded by having their suspicions verified—Carson wrote back that he was in Mexico City with Mrs. Phillips.

Carson was known in Belvedere Gardens, where he lived during part of 1922, as a "bad egg," a bootlegger and, according to Walter K. Taylor, who had dealings with him which later brought on the arson charge, an addict to narcotics. He leased the premises at 5233 Whittier Boulevard, which are occupied by a grocery, to Taylor on March 17, 1922, at $40 a month. Differences arose, and after a civil action, in which Carson failed to oust Taylor, Carson is accused of having tried to fire the store.

The place being in the country, the forester was called in to work up the case. Mr. Flintham learned that Carson had made threats to kill Taylor, and said he was mixed up in numerous shady deals in the neighborhood. He said he had incurred debts from many people. He was then living in Hyde Park.

While assembling evidence against Carson, Forester Flintham learned that he had been seen in company with Armour Phillips on several occasions, and that Phillips had made numerous night trips to Carson's home. On the night of December 28, while the interest in the chase of the Phillips woman was flagging, two officers discovered Phillips and Carson sitting together in Phillips's coupe at the side of a road near Hyde Park—waiting.

They satisfactorily explained why their lights were out, and the officers went on. On that night, says Flintham, Phillips gave Carson $2200 to take to Clara Phillips, and that on that same occasion the last plans were laid whereby Carson and Mrs. Phillips were to make their escape from this country.

The evidence which he has gained concerning the plot to free the woman from the County Jail was withheld by Mr. Flintham yesterday. Where she went immediately after escaping from the jail on December 5, he did not say. It was about January 15 that Carson and Mrs. Phillips arrived together

(Continued on Second Page)

RUM-RUNNING WAR LOOMS

Government Getting Ready to Use Navy Guns to Halt East Coast Liquor Smuggling

[EXCLUSIVE DISPATCH]

WASHINGTON, April 20.—The Federal government is getting ready to use its strong right arm, represented by the guns of the Navy, to stop rum-running into the United States, particularly along the Jersey coast.

Means of breaking up the liquor smuggling were discussed in today's Cabinet meeting, almost to the exclusion of all other business.

President Harding, it was stated at the White House, does not intend that the government shall remain impotent against the rum-runners, even though many of them fly flags of other nations and he will reveal the plan decided upon to meet the situation within the next few days.

Admittedly the almost continuous presence of fleets of whisky laden vessels off the coast of New Jersey, ready to sell their cargoes to motor boats or other swift craft, willing to run the gauntlet to United States ports is a matter of grave concern to the administration.

This situation already has been the subject of international diplomatic exchanges, particularly between the United States and England, because many of the British island possessions off the American coast have served as bases of supply for the rum carriers, but the results of these negotiations have been far from satisfactory.

Prohibition Commissioner Haynes is known to favor an extension of the "prohibition navy" which is now composed of a few vessels that are not able to cope with the swifter small vessels that act as lighters for the ocean-going rum runners that remain just beyond the three-mile limit.

It is possible that some of the eagle boats, which were built during the war by Henry Ford, and some of the submarine chasers will be assigned to the coast patrol. These vessels are practically out of commission under present peacetime conditions, and it is believed the United States Navy, ships, officers and men, could render valuable service in running down the rum-runners.

Smuggling from Canada, across the international border, has been reduced to a large extent by the co-operation of Canadian and American officials, according to Haynes, who recently made a personal trip to Detroit to help tighten up the embargo across the Detroit River. The administration, therefore, feels its chief trouble so far as running is concerned comes from the high seas.

...ubles when you get in-
...union suits. Moreover,
...l ease you never thought
...uick to get into and out
...r's Store for Men, Main
...50 the pair.
...r Men—Main Floor)

...ofit by This
...hirts
—the fabrics and styles that men want
...re than 1.65. But be-
...closing them out at this
...rday. And that means
...t it won't be much long-
...as, cotton pongee and
...cuffs. Sizes 14 to 17
—Today)

...and Happy
...No-Button
...its, 1.00

...Kids
...our house likes Maid o'
...Dad says it makes kids
...says it's easy to serve.
...n meat, and we all say
...OD.
...o'Clover
...TTER
...nourishing food—"made
...creams." It contains a
...f vitamines which make
...nd which keep those of
...t and energetic.
...HAS IT FRESH TODAY
...TUAL CREAMERY CO.
Los Angeles Stores
Serving 11 Western States
1218 East 4th Street
Phone 822-831
Four separately wrapped quarters in each one-pound package
4 IN ONE PACKAGE

HUNT NEUTRAL ON RIVER BILL

Arizona Governor Explains Stand on Measure

Will Not Be Rushed Into Action by Pressure

State-Owned Colorado Dam Legislator's Plan

[EXCLUSIVE DISPATCH.]

PHOENIX (Ariz.) April 20.—Gov. Hunt has "opened up" a trifle concerning his attitude on the Colorado River compact, in a letter addressed to friends in Yuma, where criticism in Democratic circles is understood to be especially displeasing to the executive.

The Governor reiterates that during the legislative session he carefully refrained from taking any position on the pact, except to recommend the utmost care in studying its provisions; in order that the rights of Arizona might be fully protected." He refers to "a rather studied attempt on the part of some people to misrepresent my attitude," and he appears to resent, also the manner in which he was ignored when the pact was presented, in that it would not have required his approval.

Since the Legislature adjourned, without approving the agreement, the Governor avers "there is a very subtle and insidious attempt being made by certain Republicans who approve the pact and by certain Democrats who favor the pact, as written, to misrepresent my position." He resents also "the attempt of some people to impugn my motives in refraining from attempting to use my position to dictate to the Legislature, and I further resent the attempt of some members of the Legislature to unlawfully deprive the Governor of the State of Arizona of his constitutional prerogative to pass upon the acts of the Legislature."

TO SOLVE IT RIGHT

He states that he is studying the problem without concern for single localities and without any idea "of enriching a few men or any single corporation. Neither am I going to be concerned with advancing the interests of any single engineer, nor am I going to be concerned with what the particular ambitions of any individual may be toward securing advancement in public office." In conclusion, he declares, "If this problem is to be solved with my aid, it is, so help me God, going to be solved right for Arizona."

The Governor says he has received an invitation to be present at a meeting of the League of the Southwest, called at Santa Barbara, but has given little thought to the matter. "I don't know whether I am going or not," he said. Former Gov. Campbell, who is back from a visit East, is president of the league, but is understood to believe that the organization should be considered rather in the past tense. He did not attend the last league meeting, at Riverside, where Dr. R. B. Von KleinSmid presided in his stead and whence the Arizona delegates returned with reports that the Los Angeles Board of Public Works and the Southern California Edison Company had rather "crabbed" the discussions and had prepondderated in the voting, due to many memberships taken in the organization.

STATE PROJECT BROACHED

State Senator Charles Roberts of Cochise county, a leader who is classed with the Governor in the Democratic ranks, has been in Phoenix for several days, understood to be sounding party sentiment with regard to submission at the next election of an initiative measure that would pledge the State in a sum of at least $10,000,000, the funds secured to be used in the erection of a State-owned storage and power dam on the Colorado River at Glenn Canyon, near Lee's Ferry.

Roberts is said to have expressed belief that through such a work Arizona might approach Utopian conditions, with all costs of government paid through the sale of power to industries that would add still greater wealth and population. The site thus sought to be appropriated for public uses is the same that has been under survey and development for more than a year by the Southern California Edison Company. A Reclamation Service Commission, including Engineers Wemouth and Hill, lately reported adversely concerning the material of the base and side walls of the proposed dam site. The Southern California company has made declaration of its intention to spend several hundred millions of dollars on the project if granted permission by the National Power Commission.

LEAGUE TO FORE IN WASHINGTON

(Continued from First Page)

Wilson peace commissioners at Paris, entertained at dinner tonight at his house, where Lord Robert Cecil is staying. The guests included Secretaries Mellon, Hoover and Weeks; Senators Pepper, Watson and Edge; Speaker Gillett, Mr. Rott, Gen. Tasker H. Bliss, Charles Warren, former Ambassador to Japan; Robert Lansing, former Secretary of State; Dr. Charles D. Walcott, director of the Smithsonian Institution; Dr. Henry S. Pritchett, trustee of the Carnegie Foundation; Charles C. Glover, prominent Washington banker; Dr. James Brown Scott, Vance McCormick, James G. McDonald of New York, Irving Laughlin and Philip Baker, Lord Robert's secretary.

Lord Robert is to call on the President tomorrow morning. He will be the guest at lunch of Herbert Putnam, director of the Library of Congress, and at dinner at the British Embassy with Sir Auckland Geddes. It was expected that Lord Robert would have an informal chat with Senator Borah of Idaho during the afternoon. He has no engagement to see Secretary Hughes.

The interview between the former President and Lord Robert lasted about thirty minutes. The only authorized statement of what transpired was that the conversation was of a personal and private nature, not to be divulged. Lord Robert sought to have it understood there was no possible political importance to his presence in Washington.

Mr. Root was in Washington in connection with a Carnegie Foundation meeting. He said he had called to pay his respects at the White House. The fact that he does not always feel bound to do so prompted inquiries as to the nature of his conversation with the President. The developed that the World Court had been discussed. It was believed that Mr. Harding presented the nature of opposition to the court proposal by "regular" Republicans of the Watson type, who are insisting on a reservation to deny Great Britain a 6-to-1 advantage in the voting for the election of judges for the court.

ISLANDERS GET FOOD FROM SKY

(Continued from First Page)

a newspaper man and a photographer, landed here at 10 a.m., and set out for the island soon afterward.

At 4 p.m. two more planes from Chicago, flying together, passed over Northport without stopping, headed for the island.

One government mail plane was piloted by E. Hamilton Lee, accompanied by a newspaper man, and the other by Lieut. H. E. Woodbridge of the Army, who also carried a newspaper representative.

Lieut. Russell Meredith of Selfridge Field, Mount Clemens, Mich., whose plane came to grief here this morning in an attempt to land supplies, announced tonight that he would ask his commanding officer to send another plane to hunt for the missing airmen.

ESCAPE INJURY

Lieut. Meredith was the second Army flier from Selfridge Field to attempt the rescue. His DeHavland 4 bomber was stripped of its propeller, and landing gear as it landed on the shore here at 11 a.m. The pilot and a Detroit newspaperman, who accompanied him were unhurt.

Lieut. E. O. Whitehead's Jenny Army airplane from Selfridge Field which crashed through the ice in Travers Bay yesterday was sinking deeper into the water tonight. A crew of men spent the afternoon chopping the ice in an effort to extricate the plane, but were halted by darkness.

Northport, a quiet little village, ordinarily, was seething with excitement today. School children refused to attend their classes and teachers were forced to close the schools, while the business of the town was practically at a standstill.

WANTS GAMEWELL SYSTEM

By a "Times" Staff Correspondent

LONG BEACH, April 20.—Adoption of the Gamewell fire and police alarm system was urged before the City Council today by Chief of Police Yancy and Fire Chief Craw. The Council has approved the installation of this system for the fire department, but no provision for housing the switchboard has yet been made.

NEGROES ROB STORE

Three negro men held up a store at 1600 South San Pedro street late yesterday and obtained $96 from P. O. Nanka, he reported to police. Detective Lieutenants Gruey and Murray are working on the case.

LEGISLATORS IN MOOD FOR REST

House and Senate Begin Their Week-end Early

Contested Matters Go Over Until Monday

Technical Squabble Grows Out of Boggs Bill

[BY A. P. NIGHT WIRE.]

SACRAMENTO, April 20.—Too much enthusiasm for work led to depleted legislative energies today with the result that the House and Senate equalized their long hours of the past week, the Senate meeting for about an hour, and the Assembly holding only an afternoon session.

Neither house passed any contested matters, but the Senate passed twenty-two Assembly bills and sent them either back for amendment, or to the Governor for signature.

The Assembly dealt only with its own bills and passed a half dozen. Included in these was one by Carter of Los Angeles, providing for a six-months period of redemption on trust deeds.

Both houses adjourned until Monday, when the Assembly will resume consideration of the Governor's budget bill, as a special order of business.

Tomorrow the members will visit Napa county, on the invitation of citizens there, conveyed to them by Assemblyman Frank L. Coombs.

NEW TAX MEASURE

A bill, which was said by its author, Senator Boggs of Stockton, to provide the means of collecting personal property taxes exceeding $1,500,000 annually from about 50 per cent of the automobile owners who now escape it, was passed today by the Senate.

The Boggs bill would require county assessors to issue certificates to owners of automobiles at the time assessments are levied. No license would be issued to the car owners until the certificate of assessment is shown. As no assessments are made before the first Monday in March, assessors' certificates from the preceding year would be accepted in applications for licenses for old cars.

The report of the Assembly Committee on Revenue and Taxation, directing that the Breed bill putting a 2-cent tax on gasoline be recommended out favorably and then referred to the assembly committee on motor vehicles, was refused acceptance today by Speaker Merriam and the bill declared still in the hands of the Committee on Revenue and Taxation.

When committee reports were received, Chairman Coombs, of revenue and taxation told the Speaker that he had refused to sign the report and the vice-chairman had refused to sign it and that he wanted the report rejected by the Assembly. He moved that it be not accepted.

SQUABBLE OVER REPORT

The Speaker said that under the rules, the House could not accept a report unless it was signed by the chairman or vice-chairman, and therefore no motion was necessary, as the bill was still in the Committee on Revenue and Taxation.

Mr. Coombs then said he would accept the responsibility of refusing to sign the report, and would retain the bill.

Later, Mr. Coombs said that his objection was to the rereference to the Motor Vehicle Committee. He said the measure was purely one of revenue, and motor vehicles had nothing to do with it. He said he assumed the Committee on Revenue and Taxation would consider the question further, and try to formulate a report satisfactory to a majority including the chair. Meanwhile, the bill, he said, was in all practical intent tabled in committee.

ACCIDENT CAUSED BY AUTO WITHOUT LIGHT

[LOCAL CORRESPONDENCE.]

HUNTINGTON PARK, April 20. A stalled automobile without lights, standing near the Laguna School on Baker Avenue, during the evening, was struck by the car driven by Everett Thorpe of 701 East Fiftieth street. The occupants were thrown out and Miss Teddy Sanches, who was in the car, was rendered unconscious. Percy Locke, driving a machine, happened along about that time and picked up Mr. Thorpe and Miss Sanches and hurried them to the Huntington Park Hospital. It was found that Miss Sanches was suffering from concussion of the brain as well as serious laceration of her head.

NOTED OIL MEN INDICTED

More Than Two Millions Victims of Promotions; Famous Explorer, Dr. Cook Is Held

[EXCLUSIVE DISPATCH]

FORT WORTH (Tex.) April 20.—Indictments charging ninety-two oil promoters with using the mails to defraud were made public in the Federal court today. The oil companies, officials of which are named in the bills, have been in receipt of more than $7,000,000 in cash, while three of the accused companies have absorbed hundreds of other concerns which sold upwards of $150,000,000 of shares to the public throughout the United States. More than 2,000,000 individuals are, it is estimated, victims of these "promotions."

Among those indicted are Dr. Frederick A. Cook of North Pole notoriety, president of the Petroleum Products Association; S. E. J. Cox, picturesque aviation enthusiast, whose planes competed in several European contests and who is connected with the Petroleum Producers' Association; Marshall Spoonts, former County Attorney, and E. C. Kingsbury, aspirant for the Fort Worth postmastership.

LIST IS LENGTHY

Others on the list are J. W. Carruth, trustee of the Hog Creek Carruth Company; John C. Verser and Albert H. Shepherd, secretary-treasurer and vice-president of the Revere Oil Company; Warren H. Hollister, George M. Richardson and H. E. Robinson, trustees of the Pilgrim Oil Company; J. Frank Heard, sole trustee of the Dorado Oil Syndicate; Charles Sherwin and Harry H. Schwartz, trustees of the Gen. Lee Development interests; Fred K. Smith, secretary-treasurer of the Petroleum Producers' Association; H. C. Stephens, advertising director for the Petroleum Producers' Association; C. L. Ray, A. R. Elman, L. A. McKercher, W. B. Welty and W. S. Henneger of the same company; John G. Guerin and William C. Meissner of the Revere Oil Company; J. G. Reynolds and George M. Lucas, trustees of the Hog Creek Carruth Company; Charles D. Spann and Benjamin Carl Hatcher; attorney and property accountant for the Texas-Mexia Drilling Syndicate; Porter Oakes, employee of the Revere Oil Company; Louis M. White of the Louisiana Lease Syndicate; E. D. McMahon, associated with White; Charles H. Kreigh and Isaac C. Howard of the Kingsbury Company; James C. Foster, Jr., Frank L. Moorman and H. P. Babson of the Spoonts Company; Joseph Ball and Edwin H. Smith of the Texas-Mexia Drilling Syndicate; Gen. Robert A. Lee; Philip Goldstein, alias Ralph P. Gibson; Nathan H. Sang, alias N. J. Lang; Max Hersch and Walter Marks, associated with the Gen. Lee Development interests.

DAUGHERTY HITS SUGAR TRADERS

Criminal Prosecution Will be Started Soon

Speculators in Commodity Face Court Action

Report of Investigation Deflates Prices

[EXCLUSIVE DISPATCH.]

WASHINGTON, April 20.—That criminal proceedings will be commenced in connection with the government's attack upon sugar speculation was reiterated today at the White House. It was declared that the intention is to begin criminal prosecutions, supplementing the injunction suit started yesterday against the New York Coffee and Sugar Exchange and the New York Coffee and Sugar Clearing Association as soon as complete evidence is assembled.

Aroused over the plans of the sugar interests to combat the government, Atty.-Gen. Harry M. Daugherty, who is recuperating at Asheville, N. C., telephoned to Acting Attorney-General A. T. Seymour and requested him to redouble his efforts in preparation of the case of the Department of Justice. The Attorney-General gave orders that the department center its preparation of the case or the arguments to be presented on the 30th inst. before the Federal judge of the Southern District of New York.

Confidence was expressed by Acting Attorney-General Seymour, and which apparently is shared by the Attorney-General, that the court will grant a temporary injunction restraining the sugar exchange from dealing in raw and refined sugar futures. This, it was pointed out, represents mere paper transactions which do not call for actual delivery of sugar. It was declared that the recent decision of the supreme Court of the United States in the grain futures case set the precedent, which means the department will be granted an injunction in the sugar case. Previously, it was stated, the government lacked power to control stock market gambling in vital food necessities.

Atty.-Gen. Daugherty made it plain that he is anxious that no time be lost in getting the government's arguments in shape, and he is urging that vigorous efforts be adopted to push the case to a successful issue.

Basil M. Manly, director of the Peoples' Legislative Service, of which Senator Lafollette, Republican, Wisconsin, is chairman, in a statement today declared that the injunction proceedings alone will not cure the situation and that direct action against sugar speculators is necessary.

"The sensational decline of 75 points in sugar prices following the announcement of injunction proceedings by the Department of Justice completely vindicates the contention of the Peoples' Legislative Service that the sugar market is purely artificial, and not based upon sound economic conditions," Mr. Manly said.

"The form of action taken by the Department of Justice does not, however, seem to offer any probability of permanently curing the situation, or of reaching those who are actually responsible for the existing conspiracy to inflate sugar prices.

"The injunction is brought against the officers and directors of the New York Coffee and Sugar Exchange, and not against those who have used this exchange as a means for outrageously inflating sugar prices during the past two months. So far as evidence assembled in the government's petition is concerned, the sugar exchange has been merely the instrument of the conspiracy. It would seem that, in order to be effective, the action should have been brought against those who have been gambling in sugar and artificially enhancing its price and not simply against the proprietors of the asserted gambling-house.

"If the Department of Justice and the administration are in earnest in their desire to check speculation and price manipulation, they will not stop with this injunction, but will proceed at once against those 'higher up' who control the sugar supply of the United States, including both cane and beet sugar."

BOYS' BRUTAL CRIME ECHOES AT CAPITAL

IMPERIAL LEGISLATOR WOULD PROVIDE HANGINGS FOR YOUNG KILLERS

[BY A. P. NIGHT WIRE.]

SACRAMENTO, April 20.—George H. Davis, Assemblyman from Imperial county, today received permission from the Legislature to introduce a bill amending the law relating to the punishment for murder, by removing from the law an amendment passed two years ago which prohibits execution of youths less than 18 years of age.

Mr. Davis was actuated in putting in his proposal, he said, by the case of the recent murder in Imperial county of Leslie Nichols, a Los Angeles insurance adjuster, who was killed on the desert by Charles Davis and Lawrence Campbell, two youths. Campbell, who is 21, was sentenced to hang. Davis, who was not quite 18 when the crime was committed, was sentenced to life imprisonment.

"This crime furnishes all the argument any sane man needs against the present restrictions in the law," said Mr. Davis, "and I intend to push this bill through for a speedy hearing on the floor."

STUDENT ELECTION IS DECLARED VOID

[BY A. P. NIGHT WIRE.]

BERKELEY, April 20.—An election yesterday to select a president and other officers of the Associated Students' Body of the University of California was declared null and void by the executive committee of the students' organization today on the ground that seventy-five students of the University Farm at Davis were permitted to vote, although they are not presumed to be registered in the university proper. A new election was ordered for Monday.

CLARA PHILLIPS IS IN HONDURAS

Fugitive's Location Reported to State Department

Sheriff Seeks Deportation Papers From Governor

Husband of Murderess Taken at Witness

(Continued from First Page)

is a haven of criminals and I have had to open a campaign in favor of our good name. I have given assurances that our government gives guarantees to honest immigrants but does not protect criminals.

"The whole country is in expectation about your attitude. The county officials here offer $1000 reward for her arrest, followed by deportation. Description Phillips: Pretty American woman, 5 feet, 4 1-2 inches, brown hair, blue eyes, erect walk, thin legs, small feet, shoes 2 1-2, talks slowly, may be disguised and hair dyed. Small triangular apreture between two upper front teeth.

"Description Carson: American, tall, auburn curly hair, scar on side of face. Principal interest in woman who is brutal murderess of another woman.

"Phillips is not accessible by railroad. It is not necessible by railroad. From the Pacific Fleet, it is reached after a day's journey by automobile over bad roads and by launch across a lake.

"If Clara Phillips is in Honduras and is arrested there, she will be back in Los Angeles within four weeks after her capture," Dr. Rodriguez declared. "Honduras will not tolerate her presence there. Honduras is not a haven of fugitive criminals, contradictory to the impression in the United States, and never has been. If she is captured there, the Honduras government will deport her quicker than most countries would.

"O. Henry and Richard Harding Davis, the two distinguished authors, who wrote many of their famous stores around Honduras, are responsible for the erroneous impression that Honduras is the criminal's paradise. They wrote fiction, but the public seems to have accepted their fiction stories as the truth. But it is not true. It is—what you say—bunk."

Read. From the Pacific Coast it is END INSERT

FOUND IN HONDURAS

[EXCLUSIVE DISPATCH.]

SACRAMENTO, April 20.—Mrs Clara Phillips, who escaped from the Los Angeles County Jail after being convicted of brutally murdering Mrs. Alberta Meadows, has been located in Tegucigalpa, Honduras, according to a telegram received late today by Gov. Richardson from Secretary of State Hughes.

The telegram, sent from Washington, D. C., follows:

"American Legation at Tegucigalpa, Honduras, telegraphs that Clara Phillips is reported to be at the Totel Tegucigalpa under the name of Mrs. R. M. Young, and is accompanied by a couple registered as Mr. and Mrs. Carson.

"If you desire department to request fugitive's provisional arrest and detention, with a view to extradition, please so state, adding that she has been convicted of murder in California."

GOES TO SACRAMENTO

Sheriff W. I. Traeger of Los Angeles left San Francisco tonight for Sacramento, where he will confer with Gov. Richardson in regard to the extradition of Clara Phillips. He also instructed Gus Alveres, attached to his office, to advise Undersheriff Eugene W. Biscailuz to communicate with him over the long-distance telephone immediately upon the Sheriff's arrival in Sacramento, which will be early in the morning.

Just before he left Sheriff Traeger expressed surprise over the announcement from the Governor's office that official notification of Mrs. Phillips's conviction never had been received by the Chief Executive.

"The District Attorney," he said, shortly before he left for Sacramento, "has the records of the conviction and my office is asking for extradition of Mrs. Phillips as a fugitive from justice. If further records are needed they will be submitted at once. I have understood that Gov. Richardson replied to the Honduras authorities that all these questions had been satisfied, but as yet I have no telegram confirming this."

SUPPORTS RUMORS

Should the identification prove correct it is expected that immediate steps will be taken to extradite the elusive murderess, who escaped from the County Jail here December 5, last.

Unconfirmed rumors that Mrs. Phillips had been identified several weeks ago in Mexico City were received here recently, but no action was taken by the Sheriff's office further than to send a query to San Salvador, announced as the destination of Mrs. Phillips and a male companion, known as Jesse C. Carson.

No word had been received by the Sheriff late yesterday from San Salvador, but the message from the State Department tends to give credence to the rumor that Mrs. Phillips is somewhere in Central America, according to a statement made at the Sheriff's office last night.

KNEW PHILLIPS

Officials yesterday declared that they had information which led them to believe that Carson was acquainted with Armour Phillips, husband of the escaped murderess, but whether this was the same Carson, mentioned as being with Mrs. Phillips is a matter of conjecture, they stated.

Letters received from Carson since his departure indicate, it is said, that he had been traveling extensively in Mexio and intended to go as far south as Tabasco, a southern State in the republic, which joins Guaremala. He is also said to have stated that he would return here about the 15th inst., but has failed to appear.

Carson has had a checkered career since coming to Los Angeles a few years ago.

SUSPECTED OF ARSON

With the opening of Belvedere Gardens he leased a grocery store in that vicinity and conducted it for a few months, later re-leasing it. It is charged by County Forester Flintham that afterward, some time last fall, Carson attempted to set fire to the building by pouring kerosene on rags and placing them under the building. The fire was found in time to save the structure.

After leaving Belvedere Gardens Carson moved to 6214 Mineral avenue, Hyde Park, and there represented himself as a large land owner in Mexico. He also claimed to hold an interest in a Hyde Park cafe for a time, but investigation proved this to be untrue as he had only loaned the proprietor a small sum of money for a short time.

Following the escape of Mrs. Phillips, he is said to have often remarked that it was a clever "getaway" and that he surely admired a woman who could accomplish such a feat.

Regarding his acquaintance with Armour Phillips, officers state they have proof the two men knew each other, and were seen in each other's company following Mrs. Phillips's escape.

Carson is asserted to have deserted his wife prior to leaving for Mexico City and she is now living with her parents on Redondo Boulevard. According to statements made by officials she is said to have stated that her husband had served time in two penitentiaries and that he had used the name Stewart sometime ago.

Mrs. Phillips, after being convicted of the murder of Alberta Meadows, was sentenced to the State penitentiary to serve an indeterminate sentence of from ten years to life last November.

Some time on the night of December 4 or the following morning she severed the bars of her cell window and escaped from the jail by hoisting herself to the roof and sliding down a drainpipe.

NEW EVIDENCE AGAINST PHILLIPS

(Continued from First Page)

in New Orleans, plentifully supplied with money, and enjoying life to the fullest.

Carson was warned on January 5 that he was wanted, Mr. Flintham learned, and after much scurrying about, left his home and wife, Fay, apparently coming to Los Angales, where he perfected last-minute plans to meet his future traveling companion.

GAY TIME IN CAPITAL

From New Orleans they went to Vera Cruz, thence to Mexico City, where they lead a high life. From Mexico City Carson wrote to friends in Los Angeles telling of his "big killing" in land and oil, and what a fine running mate he had in Clara Phillips.

The Federal government took a learned, and they were nearly arlearned, and they were nearly arrested in Mexico City, but before the red tape necessary had been gone through, the fleeing pair were warned and slipped through the net, going to Guatemala. Federal agents have been following them, herding them from Guatemala to Salvador, to Honduras, where the dealings between the Uunited States government and Central American state were at last consummated.

They will be deported as undesirable aliens, or else seized by United States officials as fugitives, said Flintham.

HAS MANY ALIASES

Carson has been known as Arch Stewart, Art Stewart and Lon Archer. He is 48 years of age, weighing about 150 pounds and is five feet, ten inches in height. He was at one time a cowpuncher in Kansas and Oklahoma, and was known as a "bad man" in the Indian Territory. He was first arrested in Batesville, Indian Territory, in March, 1907, charged with grand larceny, for which he was convicted, serving two years and two months in the Federal prison at Leavenworth as "No. 5667."

He was next arrested in Washington county, Oklahoma, on a manslaughter charge in 1912. He was convicted and sentenced to the Oklahoma State prison for three and one-half years, but entering in June, 1912, as "No. 3540" was pardoned in August, 1912. The next year Sheriff L. L. Cave of Olathe county, Kansas, offered $25 reward for his arrest on a cattle-stealing charge, for which he has never been arrested.

It is generally believed that a narcotic ring interested itself in the freeing of Clara Phillips, and that Phillips was sent as an emissary to Carson to get her out of the country.

EVERY MORNING IN THE YEAR Los Angeles Times
90c per Month. The Times Building, First and Broadway. DELIVERED BY CARRIER
By Mail, in Postal Zones 1 to 4, including California, Arizona, Nebraska, Utah, Nevada, Oregon, Washington, Idaho, Wyoming, Colorado, New Mexico, Texas, Oklahoma, Kansas, Missouri, Arkansas, Louisiana, Mississippi, Alabama, Georgia, Florida, South Carolina, North Carolina, Tennessee, Kentucky, Virginia, West Virginia, Pennsylvania, New York, Vermont, New Hampshire, Maine, Massachusetts, Rhode Island, Connecticut, New Jersey, Delaware, Maryland, District of Columbia, Canada and Mexico, Yearly, $18.00; Monthly $1.50.
Entered as second-class matter, Dec. 4, 1903, at the Postoffice at Los Angeles, Cal., under the Act of March 3, 1879.
SATURDAY MORNING, APRIL 21, 1923. VOL. XXXIII.

MRS. COOK WINS D.A.R. CONTEST

(Continued from First Page)

dorsing "restricted selective immigration" was adopted by acclamation.

A resolution favoring the placing of government aid to disabled soldiers in the hands of State officials and their treatment in their home States was referred to the organization's legislative committee, with power to act.

The program which this resolution asks Congress to consider, provides that the Federal government deliver to each State, prorata, Federal funds to be expended on hospital work, maintenance and care of the men; empower the State governors to form commissions to receive and care for disabled soldiers of their respective States; return to their home States all sick and wounded soldiers, to be cared for in government hospitals, and turn over to the State commissions government hospitals in their States which are owned or leased by the United States and provide for the leasing or building of such hospitals in States where none are available.

A resolution introduced by Mrs. William Cumming Story, who withdrew as a candidate for president-general after she had been nominated, indorsing the stand of Secretary Weeks in opposition to organizations with pacifist tendencies was lost after some discussion. Its contents were regarded as having been covered in a resolution adopted a year ago.

The result of the balloting was announced when the annual congress renewed its sessions today in an atmosphere of almost feverish excitement. While the voting was in progress, police and firemen had been called upon to help preserve order, and when the result was made known the congress went into a prolonged and noisy demonstration for the successful candidate.

Mrs. Thomas A. Edison of New Jersey, was elected chaplain-general by a vote of 871 to 746 over Mrs. Rhett Goode of Alabama, who was Mrs. Cook's candidate. All the remainder of the Cook ticket was elected.

The other successful candidates follow:

Mrs. Frank H. Briggs of Maine, recording secretary-general, 874; Mrs. Franklin P. Shumway of Massachusetts, corresponding secretary-general, 963; Mrs. William S. Walker of Washington, organizing secretary-general, 923; Mrs. James H. Stansfield of Illinois, registrar-general, 972; Mrs. Alfred J. Brosseau of Michigan, treasurer-general, 924; Mrs. George Debolt of West Virginia, historian-general, 919; Mrs. Alvin H. Connelly of Missouri, recorder-general, 953; Mrs. Lars Anderson of the District of Columbia, librarian-general, 930; Mrs. Charles S. Whitman of New York, curator-general, 947.

Vice-presidents-generals: Mrs. Henry A. Beck of Indiana, 1435; Mrs. Charles R. Booth, California, 1441; Mrs. E. [illegible] Nebraska, 1376; Mrs. [illegible] ington Schuyler, [illegible] Mrs. Henry D. [illegible] sey, 1434; Mrs. [illegible] Wilson of Ohio, 1423.

WILEY B. ALLEN
ESTABLISHED 1873
Eight stores in principal cities from Portland, Oregon to San Diego, California
416 to 418 S. Broadway Telephone: 821-13
Exclusive Agents in this territory for the following distinguished instruments
PIANOS and PLAYERS: Mason & Hamlin, Hardman, Cable, Harrington, Kingsbury, Wellington, Milton, Euphona
PHONOGRAPHS and RECORDS: Victor, Brunswick, Burns
COURTESY . SERVICE . EXPERIENCE . SATISFACTION

At last—
"Magic 16"
BRUNSWICK Offer
Only $16 down
and $10 Monthly
for this celebrated $150 Brunswick Console Phonograph, the most popular seller and the Brunswick Prize List of 16 Brunswick record selections (a $10 list of 8 records—two selections on each). A total of $160.
in your home tonight

PLEASE send me more details regarding Brunswick "Magic 16" Offer. Name ..... Address .....

To know how good a cigarette really can be made you must try a—
LUCKY STRIKE CIGARETTE
It's toasted

Shields & Orr
(The Good Tailors)
414-416 W. 6th St.
Established 1902

SATURDAY MORNING.

ANTS PAY FOR FORCED VOYAGE

Captain Sees South Seas From Ship's Brig

Sends $50,000 for His Part in Adventure

Says He Was Carried Past Port of Desire

[EXCLUSIVE DISPATCH.]

CHICAGO, April 20.—Samuel S. Ward wants $50,000 damages for adventures in the South Seas.

Suing to a bill filed today in the United States District Court against Capt. Waldo Evans, commandant of Great Lakes naval training station, and A. MacDonald of Lake Bluff, his allegations Mr. Ripley made it clear that his desires to go to Pago Pago, Samoan port, were based on business reasons and not due to a craving for the sea or other that has caused so many authors and travelogue experts to cruise the South Seas. It was quite ruffled, therefore, when he was thrown in the brig of the good ship Sanoma when it reached Pago Pago and when he found a prisoner throughout a voyage of sixty days, finally escaping when the ship reached Honolulu.

CONTINUES TO PAY

According to the bill, Ripley went from San Francisco August 21, and reached Pago Pago seven days later where he expected to act as attorney for his partner, who are said to hold large interests in Samoa. He asserts that when the boat neared Pago Pago he was asked to deposit $100 with the purser as some sort of guarantee payment, the nature of which he did not know. Later deposits were made for a second time as Ripley says, which he paid. Then Capt. Evans appeared with the bill and a man "who purported to be a customs official" from the United States, and ordered Attorney Ripley to be placed under arrest "for any reason or probable cause whatever."

IMPRISONED AGAIN

Ripley was held a prisoner until the boat got to Sydney, New South Wales, where he was unable to get bail because he did not have passage for that port. He was again held a prisoner during a trip to several points including Australian ports and then taken to Honolulu for the homeward voyage.

Attorney Ripley said that he had been greatly humiliated by his imprisonment, aside from the fact that he never reached his destination and places the damage at $50,000, which includes, he says, the money spent for passage to go where he had no desire to see.

Capt. Evans was Governor of Samoa at the time of the assorted troubles, and MacDonald was his secretary, according to Attorney Ripley. D. Gemmill, who filed the bill.

BRITISH KILL DRY MEASURE

(Continued from First Page)

applause from all sides in tribute to his efforts. He became from an almost hostile group of members, also an ardent supporter from the gallery, which is rare, but this was impressed by attendance.

The next speaker who the bill was Dr. Alfred Bor M. P., from the city of Bermondsey. He began to deduce any religious or ethical but declared that prohibition relatively successful in the States and was to be found on social and hygienic grounds.

Reports that Asquith's ment was not a success was due to liquor traffic in da here. "We admit that there some inevitable corruption in America in the early days of entering the 18th amendment was helped by enemies abroad.

Dr. Slater expressed the British government should take steps to discourage the He declared many Americans "drifted" to the States and suggested to the speaker suggested that Americans resent England during the running. Revered to the time as American forces the law, saying that will become operative.

Rejection of the bill by Sir Arthur Balfour, who listened to the prohibition debate, and only force-fed arguing that alcohol is taken or left as it is asserted there was no business and corruption now than before the

Viscount Cecil of Chelwood, in the debate, the audience by having shrunk to a leader of temperance and even Lady Astor, who for temperance principles, sent. The viscount, like or speakers, quoted statistics, declaring that large cities in the convictions for drunkenness from 141,000 in the last year.

Admiral Sir [illegible] with speech because can friend. The admiral always broke forth never his passion broadcast on prohibition will break [illegible]

The majority by which voted for the bill was Ian Malin. Dissenting only member of the [illegible] and Sir [illegible] were all Labor members. The "house" [illegible] bell Stephen. To the voted 677, [illegible] favor and Dr. Macnamara as tellers, so the [illegible] in the Commons was [illegible] teen.

LOYOLA MIDGETS OVER LINCOLN

The Loyola team took a [illegible] tory over the Lincoln [illegible] onds in a fast game yesterday afternoon in the [illegible] Stack and Daly [illegible] tary for the [illegible] and Dame [illegible]

PBELL LECTURES NAST ON EINSTEIN

[BY A. P. NIGHT WIRE.]

PHILADELPHIA, April 20.—W. W. Campbell, director of the Lick Observatory and President of the University of California today gave an informal talk before the American Philosophical Society on the Crocker Eclipse expedition, which he announced in his last week resulted in confirmation of Einstein's theory of relativity.

Photographs of the eclipsed sun taken in Walla Walla, Australia, and shown by Dr. Campbell, indicating the results, which he declared to be in exact accordance with the requirements of Einstein's theory.

Dr. Campbell and [illegible] which was characterized as a "epoch-making event" by Dr. E. E. Slosh, professor of geology at Princeton University, who [illegible] Henry N. Russell, professor of astronomy at Princeton, declared the question of proof of Einstein's theory as to the eclipse problem was now [illegible] and is an entirely decisive [illegible]

The expedition was so carefully planned, nor was ever so great a precision obtained in the results," he added.

LOYOLA MIDGETS OVER LINCOLN

The Loyola team took a victory over the Lincoln [illegible] onds in a fast game yesterday afternoon in the [illegible] Stack and Daly [illegible] tary for the [illegible] and Dame [illegible]

E WORKERS MAY K ACCIDENT RELIEF

...IAL COMMISSION IN ...PANY RULING ON TEACHER'S CASE

[BY A. P. NIGHT WIRE.]

SAN FRANCISCO, April 20.—[illegible] of State employees to [illegible] relief under the State [illegible] Insurance Act was [illegible] today by the Industrial [illegible] Commission, but it [illegible] this relief to Mrs. Flor[illegible] Marshall, principal of the [illegible] school of San Diego, [illegible] brought about today's [illegible]

Marshall was awarded but [illegible] making a claim that she [illegible] suffered for months as [illegible] result of falling and injuring the [illegible] in her left arm. According to the claim she could not [illegible] her duties as an [illegible] education exercises [illegible] punishment" during [illegible] period.

EDUCATOR IS HONORED IN EAST

[BY A. P. NIGHT WIRE.]

[illegible]RISBURG, April 20. — Miss [illegible] Rogers, director of Pittsburgh [illegible], was elected [illegible] of the International [illegible] at the closing session [illegible] today.

[illegible] will meet in 1924. Practically [illegible] approved of a plan [illegible] in Los Angeles in 1925. [illegible] officers named included [illegible] Greenwood of Los [illegible] vice-president.

GRAIN NOT T...

[BY A. P. NIGHT WIRE.]

WASHI... Department [illegible] a formal [illegible] ing that [illegible] would not [illegible] operations [illegible] Act, upheld [illegible] so long as [illegible] with the [illegible] the state [illegible] met the re[illegible] case. Boa[illegible] nounced [illegible] in enforc[illegible]

...NS PAY FOR ...CED VOYAGE

... Sees South Seas from Ship's Brig

... $50,000 for His ... in Adventure

... Was Carried Past Port of Desire

BRITISH KILL DRY MEASU...

(Continued from First Page.)

applause from all parts... tribute to his sincerity ... came from an almost ... this group of members. ... also an outburst of ... from the galleries, which is ... rare, but this was ... pressed by attendants.

The next speaker who ... the bill was Dr. Alfred ... bor M. P., from the ... of Bermondsey. He did ... duce any religious or ... but declared that prohi... relatively successful in the States and was to be ... an social and hygienic ...

Reports that America's ... ment was not a success ... was due to liquor trade ... da here. He admitted ... some inevitable confusion ... ica in the mighty task of ... tering the law and this ... was helped by smuggling ... abroad.

Dr. Slater expressed ... the British government ... taken steps to stop this ... He declared many brewery ... tillers in the House of ... interested in this smuggling ... speaker suggested that ... recent England does not ... running. However, he ... time as Americans find ... force the law, smuggling ... will become unprofitable.

Rejection of the bill ... by Sir Arthur Holbrook, ... who listened to argument ... prohibition mostly left ... and only forty-eight ... argue that alcohol is a ... taken or left as desired. ... asserted there was more ... ness and corruption ... now than before the dry ...

Viscount Curzon ... debate, the audience ... having shrunk to thirty ... leader of any party ... even Lady Astor, who ... for temperance reform, ... sent. The viscount, like ... or speakers, quoted Ameri... distics, declaring that a ... large cities in the United ... benefited by prohibition. ... from 142,000 in 1920 to ... last year.

Admiral Sir Guy ... witty speech declared ... can friend: "The Ame... always broken his ... never his Federal laws ... brought in prohibition ... will break anything."

The minority of ... voted for the bill inclu... liam Allen, Labor Cons... only member of the ... such a ballot. The ... were all Laborites, ... "house parson" in the ... bell Stephen. To the ... voted dry, must be add... geour and Dr. Slater, ... as tellers, so the total dry ... in the Commons seems ...

LOYOLA MIDGETS ... OVER LINCOLN ...

The Loyola midget ... team took a ten-inning ... tory over the Lincoln ... onds in a fast game ... terday afternoon. Mosley ... in the winning run in ... Stack and Daly formed ... tery for the winners. ... and Dunn worked for ...

...LLEN C...
...ego to San Diego, California
...elephone: 821-131...
...ing distinguished instruments:
...in, Hardman, Conover, Lud...
...iton, Euphona Reproducing ...
Brunswick, Burnham (Main ...
...ENCE • SATISFACTION

These 16 Prize Brunswick Record Selections
Address

CHINA BLOCKS RADIO PROJECT

Federal Company Fails to Get Station Permit

Japanese Firm Claims Right to Build Plants

State Department to Aid in Pushing Demand

[BY CABLE AND ASSOCIATED PRESS.]

PEKING, April 20.—The Chinese government has effectively blocked the project of the Federal Wireless Telegraph Company to establish wireless stations in China by dilatory response to the efforts of the Federal Company's representatives, which were backed by the strong support of the American Legation to obtain acceptance of a modified contract for the construction of five stations. Strong Japanese pressure is being used to prevent the Chinese government from taking action.

Officials of the Federal Telegraph Company in San Francisco today expressed themselves as very much alarmed as to the result of the influence being used by the Japanese government to prevent the Chinese government carrying out its contract with the Federal Company.

BACKED BY WASHINGTON

Leon Bocqueraz, vice-president of the Federal Company, however, said today that renewed assurances of support had been received from the State Department at Washington, which, he said, was standing on the note to China made public July 8, 1921, in reply to a note from China drawing to the attention of the United States the objections of other powers to the pending agreement with the Federal Company.

In this note Secretary Hughes said: "It is not the intention of this government to withdraw from the position hitherto taken by it in support of the rights accruing to the Federal Telegraph Company under a contract of January 8 last. In its view, the communications which it has received from the other interested governments in reply to its inquiries as to reasons for their protests to the Chinese authorities against that contract tends only to confirm this government in its belief that the adverse claims which have been urged as excluding the Federal Telegraph Company from participating with the Chinese government in establishing wireless communications are founded upon assertions of monoplistic or preferential rights in the field of Chinese government enterprise which cannot be reconciled either with the treaty rights of American citizens in China, or with the principle of the 'open door.'"

HISTORY OF FIGHT OLD

The history of the present controversy started several years ago when the Chinese government made a contract with the Federal Company to build five wireless stations in China. These stations were to be so powerful that communication would be established across the Pacific without relay.

The Chinese government issued $6,000,000 in bonds as payment. The Federal Company found it difficult to dispose of the bonds and finally arranged with the Radio Corporation of America to finance the project. A new corporation was organized under the laws of Delaware, but only minor changes were made in the contract with the Chinese government.

According to Mr. Bocqueraz and other Federal Company officials, the Chinese government had no objections to offer to the transfer of the contract from the old to the new company, but is deterred from accepting the new contract by the opposition of the Japanese. The Tokio authorities contend that the substitution of the new contract for the old would not be legal without the approval of Peking, and all the energies of the Japanese Foreign Office are being bent toward preventing China signifying such approval.

CLAIMS EXCLUSIVE RIGHT

The Mitsui Company of Japan claims to have an exclusive contract with the Chinese government for the construction and operation of wireless plants in China, and it is backed in this contention by the Japanese government.

In summing up the situation today Mr. Bocqueraz said:

"Unless the Chinese government is compelled to live up to its contract with the Federal Company, the result will be a monopoly by the Japanese of wireless communication from China across the Pacific for commercial purposes."

Students Hike Back to Back in Handcuffs

[BY A. P. DAY WIRE.]

SACRAMENTO, April 20.—David McMillan and Richard Barlow, students at the State University Farm School at Davis, walking handcuffed back to back from Davis to Berkeley, to advertise the farm school's picnic the 28th inst., arrived in Sacramento at noon today, going strong. They had made fourteen miles.

The handcuffs were locked at Davis this morning by Barney McShane, Chief of Police of Sacramento, and accompanied by W. W. (Skipper) Lindley, 66-year-old freshman, and Lily, mascot goat, the hikers set out. The pace was hot and when the marchers reached Sacramento, Lily was missing. She had quit.

The hikers said they expected to reach Lodi tonight.

GRAIN FUTURES ACT IS NOT TO AFFECT TRADE

[BY A. P. NIGHT WIRE.]

WASHINGTON, April 20.—The Department of Agriculture issued a formal statement today declaring that trading in grain futures would not be interrupted by the operations of the Grain Futures Act, upheld by the Supreme Court, so long as the exchanges complied with the law. Several exchanges, the statement said, already had met the requirements and the Chicago Board of Trade had announced its intention to co-operate in enforcing the regulations.

IRISH SEEKING LEAGUE ENTRY

Membership Application is Made by Free State

Action is Hailed With Joy by Officials

Hope Expressed for Step by America

[BY CABLE AND ASSOCIATED PRESS.]

GENEVA, April 20.—League of Nations officials are chanting a song of victory, for in their opinion, League stock is looking up. The Irish Free State applied for membership today. Turkey is coming in when peace is signed at Lausanne and the United States, they say, is at least displaying a burning interest in the Court of International Justice, a child of the League. It is emphasized also that the American people are showing a greatly augmented spirit of investigation into the doings of the League itself.

Ireland's application for membership, which was presented today by Michael MacWhite, the Free State's representative in Central Europe, is expected to be accepted by the Assembly when it meets in September, making the League membership fifty-three countries.

FOR INDEPENDENCE

Minoichiro Adachi, Japanese member of the League of Nations Council, declared during the discussion of the status of mandated people that in keeping with the spirit of the League convenant no action should be taken toward preventing mandated peoples eventually standing by themselves.

This statement bearing upon Japan's attitude toward the inhabitants of the former German islands in the Pacific under her mandate, including the Island of Yap, in which the United States is especially interested, was interpreted here as a public reiteration of Japan's intention not to obstruct independence for the islands under her mandate north of the equator when it is considered the proper time arrives.

REFERRED TO COMMITTEE

Resolutions before the Council which were referred to the drafting committee to be remodeled in form, provide that the native inhabitants of mandated territories should be granted a special national status distinct from that of nationals of the mandatory powers although natives may voluntarily acquire the nationality of the mandatory power.

Sir James Allen, high commissioner for New Zealand in London, referred to the American attitude in the Philippines, pointing out that, although the Americans had conquered the islands they did not insist upon the Filipinos taking American nationality but granted them a special status.

BEVERLY IS STIRRED UP BY PETITION

Advocates of Annexation to Los Angeles Fighting Improvement Plans

Advocates for the annexation of Beverly Hills to the city of Los Angeles were present in force yesterday to protest the granting by the State Board of Health of the petition of Beverly residents for authority to install water supply and sewage disposal systems in the suburb.

The hearing was presided over by Dr. Walter M. Dickie, secretary of the State board, assisted by Chief Engineer Goudey of the southern division, J. M. McFarland, attorney, and Dr. J. A. Scott, local member of the State body. The municipality of Beverly Hills had as legal representatives Paul E. Schwab and Maj. Walter Tuller and Engineers J. B. Lippincott and A. J. Salisbury as advisory counsel.

Francis J. Heney appeared as chief counsel for the annexationists, assisted by H. F. Prince, attorney, and by A. L. Sondereger and E. R. Bowen, engineers.

C. A. Gillispie, division engineer of the State Sanitary Bureau, was a principal witness during the hearing for the community of Beverly Hills. The case was submitted late yesterday to the health board for consideration.

ARIZONA MINE MEN DEFEND STATEMENTS

COMMISSIONER LONG HEARS TESTIMONY IN MAIL CASE QUIZ

A half-dozen witnesses yesterday testified before United States Commissioner Long as to the value of the gold, silver, lead and zinc ores in the Tennessee group of mines, located at Chloride, Ariz.

The evidence was brought out on a removal proceeding involving Frank A. Garbutt, H. T. Rudisill and Dr. Jared H. Miller, charged at Phoenix with technical misuse of the mails. It was asserted that the defendants made representations in regard to the value of the ore that was not justified by the facts.

The testimony of George M. Chartier, Walter Button, William Miller and others for the defense, was in relation to the Tennessee group, consisting of Empire No. 2, Tennessee, Great Lead, and Tennessee South, with headquarters at San Bernardino and Needles. The evidence was largely technical but to the substantial effect that the representations made in regard to the quality and volume of the ore body had not been misrepresented.

PRAIRIE FIRES CAUSE HEAVY PROPERTY LOSS

[BY A. P. NIGHT WIRE.]

HURON (S. D.) April 20. — Prairie fires northwest, north and southwest of Huron last night and today destroyed small farm buildings, bridges and some live stock and poultry with a resultant loss of thousands of dollars, according to meager reports received here today by messenger.

OAKLAND WINS TEMPLAR DRILL

Los Angeles Corps Leads Southern Entries

Albert E. Boynton is New Grand Commander

Year's Officers Installe at Stockton Meeting

[EXCLUSIVE DISPATCH.]

STOCKTON, April 20.—In the Knights Templar annual competitive drill, Los Angeles Commandery No. 9 led the four Southern California commanderies, Oakland Commandery No. 16 carried off the first prize with a percentage of 958 out of a possible 1000. Other commanderies from Southern California in competition were Golden West No. 43 of Los Angeles, Long Beach No. 40 and Pasadena No. 31.

The grand commandery of the State today elected and appointed officers for the year and they were immediately installed. They are:

Right Eminent Grand Commander, Albert E. Boynton of San Francisco.

Very Eminent Deputy Grand Commander, Charles Malcolm of Long Beach.

Eminent Grand Generalissimo, William C. Hassler of San Francisco.

Eminent Grand Captain General, August J. De Lamare of San Francisco.

Eminent Grand Senior Warden, George Burnham of San Diego.

Eminent Grand Junior Warden, Andrew J. Copp, Jr., of Los Angeles.

Eminent Grand Prelate, William H. Thomas of Los Angeles.

Eminent Grand Prelate Emeritus, Rev. Reuben H. Sink of Stockton.

Eminent Grand Treasurer, William D. Knights of San Francisco.

Eminent Grand Recorder, Thomas A. Davies of San Francisco.

Eminent Grand Standard Bearer, Robert B. Gaylord of San Francisco.

Eminent Grand Sword Bearer, James T. Langford of Acampo.

Eminent Grand Warden, Harry De Forest Burroughs of Susanville.

Eminent Grand Organist, Franklin S. Beckett of Berkeley.

Eminent Grand Captain of the Guard, George W. Perkins of San Francisco.

Albert E. Boynton, Grand Commander, succeeds Judge William M. Waste of San Francisco.

After the drilling on the Plaza last night, Los Angeles Commandery No. 9 gave a banquet in the dining-hall of Masonic Temple for the drill teams of the southern commanderies.

Andrew J. Copp, Jr., who is commandant of Los Angeles No. 9, drill corps, was toastmaster.

EXECUTION OF PRIEST CONDONED

Four New York Ministers Believe Russia Has Right to Punish Traitors

[EXCLUSIVE DISPATCH.]

NEW YORK, April 20.—Four Protestant ministers of New York City today condoned the recent execution of Vicar Gen. Budkiewicz, a Catholic priest, by the soviets in Russia.

The ministers are: Rev. John Melish, rector of the Protestant Episcopal Church of Holy Trinity, Rev. John Hays Holmes, pastor of Community Church, Rev. Norman Thomas, Presbyterian, connected with the League for Industrial Democracy, and Dr. Percy Stickney Grant, rector of the Protestant Episcopal Church of the Ascension.

They issued statements through the National Labor Alliance for Trade Relations with Russia. The tenor of their arguments is that soviet Russia has the same rigth as any other country to punish convicted traitors, even though they may be priests, and that the outcry of protest in this particular case is a "colloseal hypocrisy" inspired by political hatred. All four ministers, however, went on record as opposed to capital punishment.

FEDERAL AGENT WILL APPEAR IN RED TRIAL

[BY A. P. NIGHT WIRE.]

ST. JOSEPH (Mich.) April 20.—The first week of the trial of Charles Ruthenberg of Cleveland charged with criminal syndicalism, ended tonight with the State's story of the raid on the Communist convention at Bridgeman last August virtually completed and the way paved for the prosecution's star witness, Francis Morrow, to take the stand Monday.

Morrow, or "K-97" as he is known in the Department of Justice files, is a government agent who attended the convention as a delegate.

FARRAR DIVORCE CASE APPEAL IS RECEIVED

[BY A. P. DAY WIRE.]

NEW YORK, April 20.—The appeal of Miss Stella Larrimore, actress, against a decision of Supreme Court Justice O'Malley, that she was not entitled to a jury trial to determine the truth or falsity of charges made by Geraldine Farrar, who named her as co-respondent in her divorce suit, against Lou Tellegen, was received by the appellate division today.

Oral arguments were dispensed with, counsel for Miss Larrimore and Mme. Farrar submitting briefs.

GOOD ROADS MEN ELECT

[BY A. P. NIGHT WIRE.]

GREENVILLE (S. C.) April 20. Gormer Gov. O. A. Larrazolo of New Mexico today was re-elected president of the United States Good Roads Association, and Bennehan Cameron of North Carolina was chosen president of the Bankhead Highway Association at the closing session of the Joint convention.

MIDDLE WEST NEWS IN BRIEF

[EXCLUSIVE DISPATCH]

DETROIT, April 20.—The same gang of bandits and "highjackers" which is definitely accused of at least three recent slayings in Detroit during the last six months, committed here a series of between fifty and sixty holdups in which more than $100,000 was stolen, according to the police, who added they expect to link the gang with a fourth slaying and a hold-up.

The minimum monthly budget for a family of five living in Detroit amounts to $147.25, according to Miss Marcia Ward, director of the Visiting Housekeepers Association, in commenting on the recently published statement of the Chicago United Charities that a family of six can live on $110.85 a month.

Nearly 250 farmers, stockholders of the Albion Farmers' Elevator Company, have ratified the action of the board of directors to turn the assets of the company over to the creditors.

Lansing is to stay on Central time all the year round as a result of action by the City Council. That body turned down a resolution for Eastern time during the summer months by a vote of 11 to 3.

MILWAUKEE

MILWAUKEE, April 20.—The condition of the ice covering Green Bay between the Menominee River and Door county gives considerable substance to the prediction that 1923 in this north country will be a summerless year. Yesterday the ice was measured a mile from the Menominee shore and the yardstick showed twenty-seven inches of solid ice.

Kenosha will go on a daylight saving schedule on April 29.

In raising $420,000 for a Y.M.C.A. in seven days Green Bay has established a record for cities of its size, it was announced, when 200 campaigners held a jubilee banquet. The largest single giver was Mitchell Joannes, with a $50,000 subscription. A lot already has been purchased and work on a five-story building will start as soon as plans can be approved.

ST. PAUL

ST. PAUL, April 20.—All hope that Minnesota's $20,000,000 road bond bill would be enacted into law vanished yesterday when Representative W. J. Norton, chairman of the House Committee on Rules, announced that he would not call a meeting of the committee to consider the Swenson resolution, which would have put the situation in the hands of the House majority.

Construction work of St. Paul's new $15,000,000 union passenger terminal has been resumed and more than 200 workmen will be actively engaged by May 1. Six additional tracks will be elevated, the concourse will be extended and other important units will be expanded. Approximately $2,000,000 will be expended on the 1923 program.

Thomas C. Gordan, a resident of Little Falls for thirty-six years and prominently identified with the Little Falls Water Power Company until 1918, died in his home there from cancer.

MINNEAPOLIS

MINNEAPOLIS, April 20.—Three hundred Washington county farmers in joint session at Stillwater with bankers and business men of that city and towns and villages of that district, unanimously endorsed the purebred sire campaign to improve Washington county cattle. The bankers announced their intention to aid the campaign.

Allowed claims against the estate of A. G. Whitney, late head of the Public Service Company of St. Cloud, were computed in Probate Court there before Judge J. B. Himsl. They totaled $925,783. Of the 207 claims filed 233 were allowed. Hearings on the other claims will start April 25. The claim of Mrs. Alice M. Whitney, widow of Mr. Whitney, for an account of $103,888 was allowed.

Mrs. N. H. Olson, 32 years old, wife of a prominent banker of St. Peter, Minn., died in a hospital at Mankato from heart disease.

AKRON

AKRON (O.) April 20.—The State Supreme Court again upheld the constitutionality of the State law prohibiting Sunday motion pictures when it refused to hear the appeal of Walter K. Richards from the decision of the Hancock county court forbidding him operating his theater in Findlay on Sunday.

An invasion of Tiffin by the Ku Klux Klan began yesterday. First intimation that the city was to be made the scene of an active membership campaign came after Wayne A. Schull and Harmon Titus, both of Indianapolis, had been arrested. They were said to have been selling Klan papers on the streets and were charged with disorderly conduct. The two men were released under $500 bail each.

A. R. Wolfe, 52 years of age, newspaper and theatrical man and former postmaster of Chillicothe, died there after an illness of ten days. Mr. Wolfe was widely known in Ohio politics and nationally known in theatrical circles.

DES MOINES

DES MOINES, April 20.—"The call of the wild" is being heard in Sioux City by more persons than ever before, it was said by dealers in camping goods and fishing tackle, who have announced that the biggest business of many years is in prospect for them.

Whether to substitute the city manager plan of government for the commission form now in operation will be decided by Fort Dodge voters at a special election April 30.

OMAHA

OMAHA, April 20.—Mrs. Grace M. Blanchard, daughter of H. G. McGee, Council Bluffs realtor and and Park Commissioner, yesterday was awarded a decree of divorce from Howard B. Blanchard, secretary to a prominent Union Pacific official in Omaha, on a charge of cruelty.

Mrs. Edna Hill, wife of Lem Hill, Omaha clubman and owner of the hotel bearing his name, was awarded an absolute divorce and $25,000 alimony by District Judge Day yesterday.

ST. LOUIS

ST. LOUIS, April 20.—In accordance with a charter provision the Efficiency Board submitted a report to the Board of Estimate and Apportionment for an increase in the pay of unskilled laborers and laborers employed by the city on a hourly basis, which it is estimated will increase the municipal yearly pay roll by $200,000.

The Five-Six Dry Goods Company of St. Louis has located a clothing factory in Lebanon, negotiations having been pending for some time in getting pledges for the bonus of $45,000 required for its establishment. The deal was closed yesterday and the site was located.

INDIANAPOLIS

INDIANAPOLIS, April 20.—Charges made editorially by the Fiery Cross, official organ of the Ku Klux Klan, that sixty-three vice resorts are operating in Indianapolis, "are based upon anonymous information, and not upon personal investigation." The assertion was made yesterday by Prosecuting Attorney William P. Evans, after a conference with John Hamilton, acting editor of the Fiery Cross.

An event of importance in business and educational circles of the Middle West will be held at Indiana University April 25-26, when the university's new $250,000 Commerce Hall is dedicated. Practically every important business and commercial interest in the Hoosier State will be represented by speakers on the two days' program.

DENVER

DENVER, April 20.—Edmund Becker, pioneer cattleman and banker and one of the most influential figures in the State, in early days, died at his Denver home, 673 York street, after an illness of several months.

Denver auto drivers have gone mad with speed mania and moonshinitis and are disregarding laws and life with such abandon that the time has arrived when it is virtually necessary for pedestrians to remain indoors, turning the streets of the city over to the motor maniacs, Magistrate Henry Bray declared in Police Court yesterday when dealing out sentences and fines to speeders.

KANSAS CITY

KANSAS CITY, April 20.—Application for an injunction and restraining order to prevent enforcement of Mayor Cromwell's gasoline tax was filed before Judge Samuel A. Dew. The action is the result of efforts of the Kansas City Motor Car Dealers' Association, and takes the form of a taxpayers' suit.

George W. Ragan, 74 years old, pioneer stock raiser of Kansas City, died last night at his home, 523 Garfield avenue, following an illness of four weeks with influenza. Mr. Ragan was a grandson of Jacob Ragan, one of the founders of Kansas City.

VENICE TO LAUNCH AD CAMPAIGN

Boosters Plan Drive to Let World Know City's Advantages

By a "Times" Staff Correspondent

VENICE, April 20.— Extensive plans to embark on the greatest advertising campaign ever waged here to tell of the attractions of Venice, calling for an expenditure of $1000 monthly for advertising, are being made by civic and commercial organizations, City Trustees, Venice Realty Board and prominent business men attended.

The campaign will be mapped out at a meeting of the realty board Saturday afternoon, and plans submitted to the Board of Trustees for approval next Monday night.

A proposition has been made by Thornton Kinney, president of Abbot-Kinney Company, and D. J. Davis, president of the Venice Amusement Mens' Association, to raise $25,000 by public subscription if the City Trustees decided to use the $95,000 fund derived annually from the property tax. With this money, they say, a campaign that would rival anything in Southern California could be put on.

Newspapers as the medium for the proposed advertising campaign are favored, and it is indicated that much o fthe advertising will be placed in Los Angeles.

The concensus of opinion expressed was that Venice has the attractions and the drawing power but has not sufficiently advertised herself.

Plans make the initial campaign of fourteen months' duration.

WEEKS RESIGNS POST ON REPUBLICAN BODY

[BY A. P. NIGHT WIRE.]

WASHINGTON, April 20.—Secretary Weeks has tendered his resignation as a member of the Republican National Committee from Massachusetts.

In his letter of resignation, addressed to Frank H. Foss, chairman of the Republican State Committee, in Boston, Mr. Weeks said it was impossible for him to devote the time and attention to the work which its importance demanded.

MARATHON DANCING BARRED AT STOCKTON

[BY A. P. NIGHT WIRE.]

STOCKTON, April 20.—Chief of Police Walter L. Walker announced tonight that there will be no Marathon dancing in Stockton. There is a city ordinance prohibiting dancing after 1 o'clock a.m. The Chief says the Marathoners can dance just as hard as they desire until that hour, but then the lid will be clamped down on any world-record enthusiasts.

CHICAGOAN TO FACE FORGERY CHARGE

Herbert Ross, former Los Angeles stock broker and member of a well-known Chicago family, was brought back here yesterday from Chicago to face two charges of forgery. He was arrested in Chicago at 1456 Fargo avenue, the family home, and brought back by Deputy Constable Christiansen after an investigation of a year and a half by the M. E. Firman Detective Agency. One complaint against him was filed in 1920 and the other concerns a check for $565 on the Citizens Trust and Savings Bank, cashed Oct. 18, 1921.

Herbert's
America's Most Complete Restaurants
IN APPRECIATION
We thank the good people of Los Angeles for the overwhelming patronage given Herbert's Restaurants since our opening, April 16.
A Week's Closing of the Ladies' Cafe—
is necessary to make enlargements and alterations in our kitchen on the ladies' side. Closed one week beginning today. This will enable us to give real Herbert Service.
The Bachelor Grill Open as Usual
The Bachelor Grill—with improved service—will be open from 6 a.m. to midnight, daily.
745-749 South Hill Street
Near Eighth

JACOBY DAY
Monday, April 23
You Can Buy
50 Famous
Fisk Hats
at $12.98

MORSE PLEA FOR NEW JUSTICE IS REFUSED

JURY IN CONSPIRACY TRIAL ON WAR-TIME CONTRACTS STILL INCOMPLETE

[BY A. P. NIGHT WIRE.]

WASHINGTON, April 20.—Selection of a jury for the trial of Charles W. Morse, his three sons and four others on charges of conspiracy to defraud the government on war-time ship contracts, was incomplete at the adjournment late today of the District of Columbia Supreme Court. Twelve men were in the box, but the government had exercised only two and the defense only one of their respective ten challenges.

At the outset today counsel for Harry F. Morse, filed an affidavit of prejudice against Justice Stafford and asked that another justice be assigned to the case. Justice Stafford over-ruled the motion.

Counsel for the government announced the 200 witnesses to be summoned for next week, include: Guy C. Goff, former Assistant Attorney-General; Edward N. Burley of Chicago, and John Barton Payne of Washington, both former chairmen of the Shipping Board; Charles M. Schwab, one-time general manager of the Emergency Fleet Corporation, and Rear Admirals W. L. Catts and H. H. Russell.

Harry F. Morse in his affidavit asserted that Justice Stafford had a personal bias and prejudice against him in favor of the government.

The refusal of the request of young Morse for a separate trial because of illness, the manner in which the justice cross-examined him yesterday, while he was testifying as to his illness and the refusal of the court to permit George W. Ray to serve as bondsman for Morse were set forth as some of the reasons why some other justice should hear the case.

PASADENA IS CHOSEN AS CONVENTION CITY

[BY A. P. NIGHT WIRE.]

STOCKTON, April 20.—A grand Knights Templar ball and reception and a formal event, with the knights in full uniform, tonight closed the two-day annual conclave of the Knights Templar of California and the series of Masonic York Rite annual State sessions which began here Monday.

This afternoon during the closing Templar session the visiting ladies were taken on a steamer tour of the Delta section west of Stockton known as the "Holland of America." All the bodies in session here chose Pasadena for the next meeting-place.

GALE CRIPPLES VESSEL

[BY A. P. NIGHT WIRE.]

SEATTLE, Rpril 20.—The barkentine Makawell of San Francisco lost all her sails last night in a forty-mile gale in the Strait of Juan de Fuca. She was picked up this afternoon off Dungeness and towed into Port Townsend by the tug Humaconna of Seattle.

WATCHES REPAIRED
To add to our fast growing list of satisfied customers we will repair only any American watch for $1.00 and charge wholesale for material used and guarantee its time keeping for 2 years.
$1
REINGOLD'S
521 So. Spring St.

We Retail
DIAMONDS
at
Wholesale Prices
Washington Diamond Exchange
307 South Spring St.
Washington Bldg., Cor. of 3rd St.

AUCTION
Tues., April 24th
AT 11 A.M.
2121 Virginia Road,
Large 9-room home.
INSPECT NOW.
FURTHER INFORMATION, PH. 14423.
BLANC-GOODWIN CO.,
811 UNION LEAGUE BLDG.

MAIL THEFT CHARGED

Harry Toms Returned to St. Paul for Federal Trial

Harry C. Toms, who is accused of stealing a mail sack of valuable letters last fall at Fargo, N. D., and afterward came to Los Angeles and was about to marry a popular young woman in the Wilshire district, was taken back to Fargo last night by Deputy United States Marshal Yonkin.

William Krown, a youth who pleaded guilty to robbing the mails, was taken to St. Anthony's Falls, Idaho, where he will enter a State correctional school during his minority.

COUNCIL IS OPPOSED TO COUNTY DIVISION

The City Council yesterday went on record in opposition to Senate bill No. 691, now pending before the State Legislature, on the ground that this bill is designed especially to make a separate county out of Long Beach city, which would divide Los Angeles Harbor into two parts and "seriously affect the growth of the harbor."

The bill also is opposed on the ground that it would "create a disastrous effect on the stability and credit of Los Angeles county." The action of the Council was taken on recommendation of its legislative committee, of which Councilmen Wheeler, Sanborn and Allan are members.

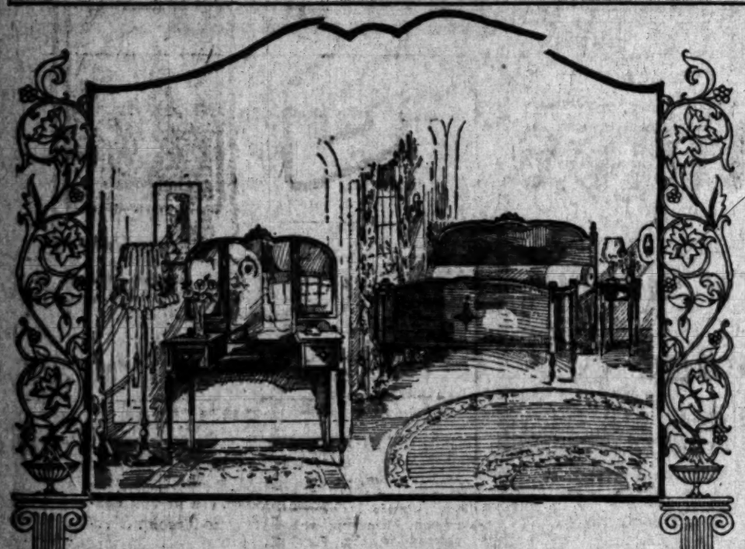

The Bedroom Charming

is the room in which you find relief, mental and physical, from the trying toils of the day. Its furnishings are quiet and restful—sympathetic. It also follows that bedroom furnishings should be beautiful to afford the inspiration needed for beginning the day.

To see the suite illustrated is to admire it for its pleasing tones and elegant proportions.

An adaptation from the Tudor period, it is firmly built of hardwood and surfaced with richly toned Walnut or Mahogany Veneer. It may also be had in ivory enamel.

Twin or full size, bow-foot, beds.....$47.50
Vanity Dresser.....$84.50
Dresser, in two sizes, $47.50 and $69.75
Dressing Table.....$39.50
Chifforette.....$47.50

Convenient Investment Terms
No Interest on Deferred Payments

We are open Saturday Afternoon
See these beautiful pieces today

Birch-Smith Furniture Co.
60204 732 SOUTH HILL STREET BDWY 138
"The Home of Nationally Advertised Goods"
MEMBER OF American Homes Bureau
"BETTER AMERICAN HOMES"

FIREPROOF STORAGE
Private Locked Rooms—Open Storage. Even temperature Piano Room. Cedar Lined Rug Room. Packing, Shipping, Receiving. Phone 60204 —Bdwy. 138. Information gladly given.
"Trustees in Storage"

JACOBY DAY
Monday, April 23
You Can Buy
Women's Smart
Low Shoes
Half Price and Less
at $3.50

Almost everyone in Southern California reads
FARM AND TRACTOR MAGAZINE
Of the LOS ANGELES SUNDAY TIMES

MEXICO GREETS TRADE BOOMERS

Bay City Excursion is Given Warm Welcome

Obregon Entertains Visitors at Official Home

Closer Commercial Relations Seen by Leaders

BY JACK STARR-HUNT
[EXCLUSIVE DISPATCH.]

MEXICO CITY, April 20.—The long-anticipated boom in trade relations between Mexico and California is near at hand, to judge from the unprecedented reception of the San Francisco trade excursion which is being extended by President Obregon, officials and leading business men of the Mexican capital.

Obregon seems to remember the pleasures of his visit to California in 1917 and to be determined to repay courtesies. The visitors from California have been passing from one splendid entertainment to another during their stay, which ends tomorrow noon with President Obregon as host in historic Chapultepec Castle, the home of Mexico's former emperors and the summer home of her Presidents.

THEATER CURTAIN VIEWED

Today the Americans were afforded the rare treat of witnessing the remarkable lighting effect of the famous glass curtain in the National Theater, brought from Italy in 290 sections, each containing more than 1,000,000 small pieces. It depicts the Valley of Mexico, with snow-capped volcanoes in the distance, and will not be revealed to the public until after completion of the theater, which is only half-finished, although $7,000,000 already has been spent on its construction.

The excursionists have received the special attention of Miguel Alessio Robles, Secretary of Commerce, Industry and Labor. They were his guests at the noted old monastery in the "Desert of the Lions," in the huge pine forests ten miles from Mexico City. At an open-air picnic the visitors were served typical Mexican viands, while a band dressed in charro costumes regaled them with native airs, and they had all they could drink of the finest government-supplied wines.

LEAVE SUNDAY EVENING

The party leaves Sunday evening for Guadalajara and thence through small stations to Laquemada, where E. O. McCormick, vice-president of the Southern Pacific Railroad, will inspect work under construction through the Tepic-Laquemada gap.

Mr. McCormick today issued a statement of unusual friendliness to the Mexican government, emphasizing the growing importance of commercial and social relations between Mexico and California, traditionally closely related.

The excursionists were entertained at the American Chamber of Commerce, where both hosts and guests suggested that commercial results of importance would follow the visitors' return to California.

The Mexican government has made elaborate plans for the entertainment, overlooking no excursion of importance. The visitors

Hermann Janss, prominent Los San Juan and Teotihuacan, the famous floating gardens of Xochimilco, and all other noteworthy sights. At the same time, the American Trade Commissioner, H. Bentley MacKenzie, has offered every opportunity for meeting Mexican business men and viewing trade possibilities.

BOOM INEVITABLE

have been shown the pyramids of Angeles capitalist, accompanying the party, and owner of Janss ranch, stated today that a boom in trade relations seems inevitable.

"We are here to establish relations," he said. "A first-hand view of conditions is the best means of gaining confidence in Los Angeles and Southern California, that we have an untold amount of goods which Mexico seeks, and that they can exchange with us the riches of their country.

"It is only personal acquaintanceship which can develop such trade. As to the Southern Pacific Tepic-Laquemade gap, I am unable at present to calculate the immense future value it will have in strengthening California-Mexican relations."

SCHMITZ ANNOUNCES HE'LL RUN FOR MAYOR

[BY A. P. NIGHT WIRE.]

SAN FRANCISCO, April 20.—Eugene E. Schmitz, county supervisor and former Mayor, who was tried and convicted on a charge of accepting a bribe while he was the city's chief executive, today announced that he would again run for Mayor in the November election. James Rolph, the incumbent, has made no announcement, but is being urged by many friends to run again.

The conviction of Schmitz was overturned by the District Court of Appeals on the ground that there were errors in the indictment.

BANDITS HOLD UP BANK OF WINTERS

[BY A. P. NIGHT WIRE.]

WINTERS, April 20.—Two unmasked bandits entered the Citizens Bank of Winters during the noon hour today and, at the point of pistols, compelled J. E. Sackett, president, and Fred Knowlton, assistant cashier of the bank, to hand over cash and currency estimated to be between $3300 and $3500. After locking the two officials in the lavatory, the bandits escaped in an automobile heading south. It was reported there were two women in the automobile.

NOTED SAN JOSE COLLEGE IS SOLD

[BY A. P. NIGHT WIRE.]

SAN JOSE, April 20.—The historic Catholic College of Notre Dame, including several buildings and more than ten acres of land, has been sold to E. Tropp and William C. Crittenden, San Francisco capitalists, for hotel and business purposes, it was announced today by the Rucker Realty Company. The consideration is believed to be approximately $750,000.

The college will move to a site of forty acres near Belmont.

American Buys Great Lumber Firm in Canada

[EXCLUSIVE DISPATCH.]

WINNIPEG, April 20.—A $3,500,000 sale of lumber interests was announced here today when owners of interests in the Rat Portage Lumber Company sold their holdings to a Mr. Backus of Minneapolis.

The Rat Portage Lumber Company, whose milling interests center in Winnipeg and Kenosha districts, was at one time regarded as the largest business concern in Canada. For many years its executive head was the late Sir D. C. Cameron Governor of Manitoba.

The company owns some of the finest tracts of Douglas fir in British Columbia.

CUSTOMS MAN PROMOTED
[EXCLUSIVE DISPATCH.]

NOGALES (Ariz.) April 20.—H. E. Berner has been promoted from the position of deputy collector of customs to be assistant collector, under a new reorganization. After serving as Cochise county Superintendent of Schools, and clerk of the Board of Supervisors, he entered the customs service at Nogales in 1918 as a guard.

PRESIDENT IS FIRM IN HIS STAND

Indiaman Urges That He Back Down on Expressed World Court Views

[EXCLUSIVE DISPATCH.]

WASHINGTON, April 20.—Representative Wood of Indiana, chairman of the Republican Congressional Committee, called on President Harding today to inform him that he had received a large number of letters opposing the President's proposal that the United States enter the world court.

Mr. Wood is the third Republican politician of note who has called at the White House recently to dissuade the President from pursuing this phase of his international policy further.

Senator Watson of Indiana, representing the Lodge group in the Senate, was the first, and Chairman John T. Adams of the Republican National Committee, who has just returned from Egypt, was the second. Mr. Adams placing before the President the views of various National Committeemen who had communicated with him.

All outward indications are that the President is not deviating from his determination to press the court issue to a conclusion before the Senate.

SUITOR IS ORDERED TO PAY JILTED GIRL

COURT DECLARES WOMAN IS ENTITLED TO KEEPING

[EXCLUSIVE DISPATCH.]

CHICAGO, April 20.—When a young fellow becomes a steady caller on a girl, monopolizes her time and barring other suitors, and then jilts her for another, he must pay, according to a decision in the Superior Court here today.

Miss Irene McNulty, 20 years of age, was the complainant, and the court awarded her $2500 and ruled she could retain the diamond ring and other gifts she received during the courtship. Edward J. Hallihan was the defendant.

"We met in May, 1921," testified the girl, "and for five months he called to see me every evening except Mondays. In August he proposed marriage, bought me a diamond ring and secured the license. The priest announced the engagement twice. Then Hallihan told me he never wanted to see me again. On December 8 he married another girl.

HARVEY SEEKS SPEED FOR ATLANTIC MAILS

CONFERS WITH BRITISH ON METHODS FOR FASTER OCEAN SERVICE

[BY CABLE—EXCLUSIVE DISPATCH.]

LONDON, April 20. — Ambassador Harvey has taken up with Sir William Joynson-Hicks, the British Postmaster-General, the question of speeding up the mails between Great Britain and America. Now the British mails are all carried on British ships and American mail on American ships, unless specially addressed.

In consequence, the mails often go on a slow boat, although a fast ship of the other nationality may be leaving on the same day. The mail frequently takes from ten to eleven days between London and New York. Sir William has promised to investigate and Mr. Harvey will take the matter up in New York on his return to America in a few weeks.

It is hoped that the mails may be carried on the fastest vessel available.

BRYAN'S "COMMONER" TO CEASE PUBLICATION

[BY A. P. NIGHT WIRE.]

LINCOLN (Neb.) April 20.—Gov. C. W. Bryan announced here today that The Commoner, a monthly publication edited by himself in co-ordination with his brother, William Jennings Bryan for the past twenty-two years, would cease publication with the April issue. Lack of time was given by the Governor as the reason for the suspension of the paper.

HEBREW STUDENTS IN BUDAPEST ON STRIKE

[BY CABLE AND ASSOCIATED PRESS.]

BUDAPEST, April 20.—(Jewish Telegraph Agency.) Jewish school here struck yesterday because of indignities. Separate desks had been placed in special corners of the class-rooms numbered Jew number 1, Jew number 2, etc. Antisemitic students in each class hung a big placard over the corner occupied by the Jews marked "Ghetto."

GAS COMPANY SHOWS GOOD YEAR'S PROFITS

[BY A. P. DAY WIRE.]

SAN FRANCISCO, April 20.—The Southern Counties Gas Company, which operates in Santa Barbara, Long Beach, Santa Ana and other Southern California communities, reported to the State Railroad Commission today that its 1922 operating revenue was $5,436,649.40.

Operating expenses of the company in 1922 were $4,229,939.10, giving a net operating revenue of $1,206,710.30. The net corporate income for the year was $734,218.47.

WIDOW TO HANDLE HUSBAND'S ESTATE

[BY A. P. NIGHT WIRE.]

SAN FRANCISCO, April 20.—Mrs. Gabriel Peeples of Jasper, Fla., was today appointed administratrix of the estate of her husband, Colin McRae Peeples, upon the withdrawal of a request from relatives of Peeples that the appointment be held up until an investigation into his death could be concluded.

Peeples died in the Napa State Hospital. The estate is valued at $6500.

The HAND of FASHION

Thousands of women all over the world have indicated their approval of silk gloves by wearing them throughout the spring and summer

MANY women have to count usefulness a valuable part of beauty; other women do it anyhow. They find both assets in Kayser Silk Gloves. Many smart women prefer them for warm-weather wearing.

A Choice of Styles

There are as many styles and colors found in Kayser Silk Gloves as there are whims of fashions. Long gloves, short gloves, and gauntlet styles for those who prefer them.

White gloves are worn frequently during the warmer days, or shades of gray, mastic or pongee, etc. You will find all the loveliest of these shades, as well as darker colors, among Kayser Silk Gloves. Every glove has the Kayser double finger-tips that insure long and satisfactory wear.

And in every Kayser Silk Glove are the superior quality of silk, the perfection of workmanship, and the moderate price that always mark Kayser Gloves.

Clean Gloves

Silk gloves are cool-looking, and the hands that wear Kayser Silk Gloves are cool in both looks and feeling.

A bowl of lukewarm water, a froth of mild suds, and you can wash Kayser Silk Gloves as easily as your hands. They must be rinsed carefully, as soap left in silk often destroys the fabric.

Look for the name Kayser to be sure getting the best in gloves, hosiery and underwear.

Kayser
SILK GLOVES
COST NO MORE THAN THE ORDINARY KIND

SUITOR POISONS SELF IN GIRL'S BEDROOM

DISPARITY OF AGES BLAMED FOR SUICIDE ATTEMPT OF SALESMAN

[EXCLUSIVE DISPATCH.]

CHICAGO, April 20.—Rose Hummer, 27 years of age, of Council Bluffs, Iowa, awoke in her room at a local hotel this morning to find Edward Kelly, 64 years of age, lying on the floor near her bed. Near one hand was an empty bottle, smelling of carbolic acid, in the other a note, signed "Ed," and which read:

"I have tried, oh, so hard, dear, to keep my mind right. But it's a blank at times, and I have not always realized what I was doing. Forgive me, if you can, and will—I know you will—and be happy."

Kelly was rushed to a hospital, where it was said he probably would die. He was formerly a shoe salesman, and met Miss Hummer when he was selling shoes in a Council Bluffs store. Their acquaintance ripened into love. Disparity in their ages made no difference to her, but he frequently told her that he could not endure the thought of becoming old and feeble while she was in her prime.

Every few weeks he would detour through Council Bluffs. Finally it was agreed she should sell her Iowa store which he had bought for her and accompany him on his travels. She says he always treated her as his daughter. She is being held for further questioning.

COAST SHIPPING LAW EXTENSION IS TABLED

[BY A. P. NIGHT WIRE.]

WASHINGTON, April 20.—Extension of the coastwise shipping laws to the Philippines, as recently recommended by shipbuilders and owners, is not immediately contemplated by President Harding. It was said at the White House today that under present circumstances the President saw no cause for such a step.

Consideration of extending the coastwise laws to the Philippines, it was said, will await the consolidation of ship lines planned by the Shipping Board as the first step in its merchant marine program and will depend upon assurances that government operators will be the favored carrier.

EGYPT RIGHTS DEFINED UNDER CONSTITUTION

[BY CABLE AND ASSOCIATED PRESS.]

CAIRO (Egypt) April 20.—The new Egyptian constitution, signed by King Fuad last night, declares the country to be a sovereign state, free and independent. Succession to the throne shall be hereditary in the family of Mohammed Ali, the official religion shall be the Islamic and the official language Arabic.

One article provides for the obligatory elementary education of both sexes, to be provided free of charge in public schools. This marks a great educational stride, especially in the case of girls.

STARCH PLANT BLAST INJURES ELEVEN MEN

[BY A. P. DAY WIRE.]

CHICAGO, April 20.—Eleven men were injured, some of them seriously, in an explosion today in the starch factory of the Corn Products Refining Company at Argo Products Refining Company at Argo, Ill. Reports that three of the men were dead were denied by officials of the company.

ESTATE FOR HUSBAND
[EXCLUSIVE DISPATCH.]

CHICAGO, April 20.—Jonathan Slade is named as the principal beneficiary of the $125,000 estate of his wife, Mrs. Lucy A. Slade, whose will was filed for probate yesterday. A son, Jonathan Slade, Jr., Hood River, Or., also will share in the division of the property.

Schools and Colleges

Information About Schools

The Times' School and College Bureau will help you secure complete information about any kind of School or Educational Training. Carefully compiled data are on file, from which comparisons may be had which will be helpful. THE SERVICE IS FREE. Address, or call at THE TIMES' Information Bureau, 8th floor, Broadway. Telephones: Pico 700 and Main 8300.

Commercial

MacKay Business College
Secretarial Studies, Stenography, Book-keeping and Accounting, Commercial Law, Commercial and Executive, Telegraphy, etc. Day and Evening Classes. Girls desiring to earn tuition. Catalog free. 344 So. Hope St.

"Y" Radio Graduates
ARE ALL OVER THE WORLD
Day and Evening Classes. 717 S. Hope

Woodbury BUSINESS COLLEGE
PICO 133 Individual Instruction Throughout the Year. All Business Courses. Positions Secured. Union Bank Bldg.

MEN WANTED
Big Pay Job guaranteed in short time. Call or write for free booklet. No. 1.
NATIONAL AUTOMOTIVE SCHOOL, 1000 South Figueroa St.

BOYS'—Boarding and Day Schools

URBAN SUMMER CAMP
Military Academy
Real Classes in Open Air. Swimming, Boating, Tennis, Golf, Horseback Riding, Baseball, Basketball, Track Athletics, Military Training. Boys 6 to 18. Write for Catalog.

Page Military Academy
A Big School for Little Boys. The largest school of its class in America. Boys admitted at any time. In session throughout the year. Send for catalog. R. F. D. No. 1, Box 950. Mar Best Because Largest, but Smallest Where Size Counts. Phone 74218.

SAN DIEGO ARMY AND NAVY ACADEMY
Division "A" School under the Personal Supervision of the War Department, U. S. A. Only school in the "Finest Climate in the World." Only two Military Schools in Southern California, one public, one private. Both accrediting at West Point, Annapolis. Address COL. H. H. DAVIS, Pres., Pacific Beach, California.

PASADENA MILITARY ACADEMY
Preparatory. Day Pupils admitted. Any Grade 1 to 12. Military. Athletics. Horsemanship and character training. Military. Athletics. Horsemanship and character training. Business Training. Every modern convenience. Open year round. Write for catalog. Phone Colorado 1000. Pasadena, California.

DEPORTATION LOOMS FOR FREED ERIN CHIEF

[BY A. P. NIGHT WIRE.]

NEW YORK, April 20. — James Larkin, Irish leader, who was arrested yesterday on a deportation warrant shortly after he had been released on pardon from Sing Sing prison, where he was serving a five-year term for criminal anarchy, will be deported, probably tomorrow.

The Immigration Commissioner withheld the name of the ship that would take Larkin away in order to prevent a possible demonstration at the pier.

HAWAIIAN SCHOOL BILL PASSES SENATE

[BY CABLE AND ASSOCIATED PRESS.]

HONOLULU, April 20. — The Territorial Senate today adopted the House bill regulating the alien language schools of the Hawaiian Islands. The measure, which now goes to the Governor, embodies in part the school department regulation, which is at present being considered by the Territorial Supreme Court. The bill also would provide a fee of $1 annually from each pupil, the proceedings being used to defray the expenses of inspecting the institutions.

TAFT MISSES SESSION
[BY A. P. NIGHT WIRE.]

WASHINGTON, April 20.—For the first time since he was appointed to the Supreme Court bench, Chief Justice Taft today missed a session of the court. It was said he remained at home upon the advice of his physician as a precautionary measure owing to a slight indisposition.

MOTHER OF LARGE FA
Recommended Lydia E. Pinkham's Vegetable Compound to Other Mothers
Windsor, Mo.—"I was so weak that I was just about all in. I was unable to do my housework and could not sleep nights. I had a backache all the time and was so nervous that I would cry at the least thing. You advised me to take Lydia E. Pinkham's Vegetable Compound and I did so and am now strong and well. I have recommended your Compound to other mothers and will always speak a word in favor of it."—Mrs. Mollie Gas, Box 36, Windsor, Mo.

Continued on Third Page)

DOREEN K

...SS CAMERON LOSES MATCH

...Angeles Girls Have Big Links Battle

...r Plays Fine Game in Final Contest

...s of Northern Players Are Defeated

BY HAY CHAPMAN
[EXCLUSIVE DISPATCH.]

SAN FRANCISCO, April 20.—Doreen Kavanagh of the Los ...les Country Club and Coro... successfully defended her ... in the final round of the Cali... women's championship to... over the San Francisco Golf Country Club's course, defeating her southern colleague, Miss ...aret Cameron of Annandale, ...ena, on the fifteenth green, ... and 3 to play.

...was not as close a match as ...been anticipated, the little ...ena proving herself to be a ... firmer player against the ... northwesterly wind that ...ailed than Miss Cameron, who ...frequently erratic through the ..., and also suffered from an ...of putteritis, the damaging ...m being her inclination to ...her putts. The wind interfered with the play much more ...the first nine holes, the best ...of the match at the turn, when Kavanagh was already 4 up, ... all.

SPLENDID GOLF

...from the turn the golf was ...distinctly finer character, the ...ball being even fours, two ...better than the woman's ...the six holes played. ...was little to choose between the driving power of the ...ants, but Miss Kavanagh ...shots through the green, ...wood and iron, with firmer ...and surer direction, and, ...the row twice lady ...of the State has improved her short game notably. ...Cameron, with the breaks of ...against her on the outward, played a number of ...too quickly and did not ...the same careful deliberation ...the putting greens that ...marked her opponent's tactics.

...sliced their first tee shots ...the stiff breeze, Miss Cam... with a longer drive, receiving punishment. Miss Kavanagh ...won the hole with a six. ...second, down wind, was well ...in par fives. Three putts ...caused cost Miss Cameron the ...Both had cleared the yawning ...water from the tee. The ...through the cut, was well ...Miss Kavanagh got two ...good woods down the fifth ...while Miss Cameron's ...was sliced and trapped, from ...she lost her two shots ...to retrieve herself. The champion played a good pitch and run ...to the edge of the rough, just ...the green, and won the hole ...a six.

CAUGHT IN TRAP

...sliced their drives from ...tee, but again Miss Cam... more punished, caught ...trap with a very awkward ...finishing with a par 5, the ...became 4 up with only ...to play.

...contender hit a beautiful ...from the seventh tee, ...and fourteen feet above ...while the champion was ...rough to the left. But an ...opportunity went glimmering ...as Miss Cameron took three ...and the hole was halved.

...Kavanagh caught herself ...on the eighth tee, for, ...up, she popped her drive ...far and failed to clear the ...with her second. The maid ...medals had unloosed one of ...her tee shots, but found a ...lie." However, her third ...was very skillfully played, and ...the hole with a 5 that was ...a 6.

ON EVEN TERMS

...Cameron had all the best ...the shot from the ninth, but ...Kavanagh came out of the ...on the right with a very ...shot and they reached the ...on even terms. Miss Cameron ...a win with a birdie ...Kavanagh was well on ...from the tee. Miss ...and although the ...took three putts she won ...hole.

...twelfth was splendid... both steering their ...shots down wind so that ...one irons for their second, ...cleared the redan and ...green. Good putting ...a half in brilliant birdie ...

...Kavanagh played a beautiful ...from the thirteenth ...failing running past the pin ...difficult shot into the ...wind. Miss Cameron's ...good from the tee, but ...the wind and descended in... on the far side of the ...that played an ex... too far, exploded too ...clearing the ...abandoned the hole, ...champion dormie 3.

ON GOOD DRIVE

...Cameron won the four... from a good drive, wise

(Continued on Third Page)

SPORT NEWS
The Los Angeles Times

SATURDAY MORNING, APRIL 21, 1923.

OREEN KAVANAGH BRINGS GOLF TITLE TO SOUTHERN CALIFORNIA

S CAMERON LOSES MATCH

Ingeles Girls Have Big Links Battle

e Plays Fine Game in Final Contest

s of Northern Players Are Defeated

...H RAY CHAPMAN
...SPECIAL DISPATCH.]
...FRANCISCO, April 20.—
...Kavanagh of the Los
...Country Club and Coro-
...successfully defended her
...in the final round of the Cali-
...women's championship to-
...on the San Francisco Golf
...Country Club's course, defeat-
...fellow-workers colleague, Miss
...Cheney of Annandale,
...on the fifteenth green,
...3 to play.

...did not so close a match as
...anticipated, the little
...proving herself to be a
...player against the
...university wind that
...Miss Cameron, who
...nearly erratic through the
...she suffered from an
...affliction, the damaging
...long her inclination to
...The wind inter-
...the play much more
...the long holes, the best
...at the turns, when
...which was already 4 up,

...SHADD GOLF
...the turn the golf was
...finer character, the
...and even fours, two
...better than the woman's
...six holes played.

...was little to choose be-
...scoring power of the
...but Miss Kavanagh
...through the green,
...and iron, with firmer
...your direction, and,
...now twice lady
...of the State has im-
...her game notably.
...with the breaks of
...favored her on the out-
...played a number of
...quickly and did not
...careful delibera-
...putting greens that
...her opponent's tac-

...their first tee shots
...all brassies, Miss Cam-
...longer drive, receiv-
...Miss Kav-
...the hole with a six.
...down wind, was well
...and cleared the yawn-
...from the tee. The
...the cut, was well
...Miss Kavanagh got two
...down the fifth
...Miss Cameron's
...and trapped, from
...not her two shots
...herself. The cham-
...good pitch and run
...of the rough, just
...and won the hole

...IN TRAP
...their drives from
...Miss Cam-
...punished, caught
...a very awkward
...with a par 5, the
...4 up with only

...hit a beautiful
...the seventh tee,
...fifteen feet above
...to the left. But an-
...perfect glimmer-
...Cameron took three
...was halved.

...the eighth tee, for,
...reached her drive
...to clear the
...The maid
...found a
...and with a 5 that was

...TURE TERMS
...had all the best
...from the ninth, but
...came out of the
...with a very
...reached the
...where un-
...again
...putts and turned

...That reached
...Miss Cam-
...gave
...with a birdie
...was well on
...the tee, Miss
...although the
...putts she won

...played a beau-
...from the pin
...thirteenth
...Miss Cameron's
...and the match
...but
...side of the
...rounded the
...the hole,
...drive.

...For
...hole,
...a
...said
...the
...a

...GLOVES
...ORDINARY KIND

...and Colleges
...School and College Bureau will
...complete information about any
...or Educational Training. Carefully
...are on file, from which source
...may be had which will be helpful to
...VICE IS FREE. Address, write or
...INEY Information Bureau, First
...Telephones: Pico 700 and

...mmercial
...ess College DAY AND
...CLASSES
...shorthand and Accounting, Salesmanship,
...Telegraphy, etc. Part-time positions
...free. 947 Main. 8491.

...Graduates
...THE WORLD.
...217 S. Hope.

...INESS COLLE...
...Commercial Training For Every Purpose
...Day and Evening Classes
...Broadway at 8th St.

...Dr Learn Auto Mechanics and Self-
...the Training Shops of Motor
...Inc. No previous experience required.
...Call, or send for Free Booklet.
...SCHOOL, 4886 South Vermont Ave.

...ning and Day Schools
...SUMMER CA...
...Send Catalog to the Student in the Family
...Catalog to Either Sex. At the Head of
...Lead and Others Follow. Attendance
...Day and Evening Sessions. Enter Any
...Any Time. Individual Instruction. Ad-
...Secretary, 1236 So. Hope St.

...ary Academy
...largest school of its class in America.
...Overlooking the Pacific Ocean.
...Lawrence, but Longer Known as
...ROBERT A. GIBBON.

...A member of the University of California
...Athletic Association. Also of the
...Conference, Pacific Coast Basketball
...Pacific Coast Football Conference.
...West Southern California Athletic
...Conference.
...Gibbon, Los Angeles, California.

...TUART ACADEMY
...Preparatory. Also Grades 5 to 8.
...Athletics, Horseback Riding, Swimming.
...Phone Carysbrook 3810.

...MOTHER OF LARGE FAMI...
...Recommends Lydia E. Pinkham's Vegetable Compound to Other Mothers

...Windom, Minn.—"I was entirely run down and so nervous that I was just no good for anything. I had taken Lydia E. Pinkham's Vegetable Compound before my baby came and it helped me so much that I was not sick after the baby came. I have a nice baby girl and I feel fine. Yes, my friends have taken your medicine and it helped other sick women." Mrs. Mozer, Box 238, Windom, Minn.

...My First Child
...Ala.—"I was married for two years before my baby came. I was sick all the time and suffered with pains in my back and sides. I was recommended to try Lydia E. Pinkham's Vegetable Compound before my baby came and it helped me so much that I was not sick after the baby came. I have a nice baby girl and I feel fine. Yes, my friends have taken your medicine and it helped other sick women." Mrs. Glen Allen, Box 238, Windom, Minn.

...My First Child
...Glen Allen, Ala.—"I was married for two years before my baby came. I was sick all the time and suffered with pains in my back and sides. I was recommended to try Lydia E. Pinkham's Vegetable Compound before my baby came and it helped me so much that I was not sick after the baby came. I have a nice baby girl and I feel fine. Yes, my friends have taken your medicine and it helped other sick women." Mrs. Glen Allen, Box 238, Windom, Minn.

LINCOLN IN VICTORY ON CINDERPATH

Pasadena High Speedsters Downed by Railsplitters in Final Dual Meet

Coach Tommy Davis's Lincoln High tracksters closed their dual meet season yesterday afternoon at Pasadena with a 60-to-58 victory over the Bulldogs. The Railsplitters clinched the meet two events before the relay.

The meet was filled with upsets and in several events the dope was spattered all over the field. The Lincoln weight men, doped to win both the shot and discus, had to be satisfied with seconds and thirds, as Cockburn, the Bulldog iron man, nabbed the blue ribbon in each event.

Capt. Wasserburger was the high-point man for Lincoln, winning both the high and low hurdle events. Lincoln cleaned up in all the distances, making a clean sweep in the quarter, and nabbing first and second in the half-mile and mile runs. Eddie Collins surprised the Pasadena rooters by taking first place in the high jump, clearing the bar at 5ft. 7in. Pasadena won the relay from Lincoln's second team. Summary:

...

LARRY SEMON STARS ON GOLF COURSE

Larry Semon, famous king of comedy, is provin to be a demon golfer, according to reports from the Flintridge C. C. Having turned in a score of 87 for eighteen holes during a recent "private tournament" among ardent motion picture golfers, Semon is declared to have made a record at that score.

Larry, at one time, it is said, learned the game under the direction of John Black, Flintridge professional, and the manner in which he sends the ball down the fairway is an accomplishment accorded to a golfer of wide experience.

MALONE HAS FLU AND CANNOT MEET DARCY

[BY A. P. NIGHT WIRE.]

CHICAGO, April 20.—The ten-round match between Jock Malone, St. Paul middleweight, and Jimmy Darcy of Portland, Or., which was scheduled for Chicago for next Tuesday night, was called off tonight when word was received that Malone is ill with influenza at St. Paul and has a temperature of 105. The promoters are making an effort to secure Harry Greb, former light-heavyweight champion, to meet Darcy in Malone's place.

BENNY LEONARD AND MITCHELL TO MEET

[EXCLUSIVE DISPATCH.]

CHICAGO, April 20.—Bennie Leonard, lightweight champion, and Pinkie Mitchell of Milwaukee today were matched to meet in the main event of the boxing show to be conducted in either Chicago or Aurora on May 29. They will clash at catch weights but neither is expected to scale more than 133 pounds.

STUMPF TURNED BACK

[BY A. P. NIGHT WIRE.]

FORT WORTH (Tex.) April 20. Third Baseman Stumpf, secured from Seattle last year by Fort Worth, and the local management have been unable to agree on terms for the coming season and the player has been turned back.

NATIONAL NET QUEENS BEATEN

Mrs. Dudley and Miss Browne Defeated at Ojai

Field is Left Clear Now for the Sutton Sisters

Racketers Reach Last Round of Tennis Tourney

BY LEEPSON BOWNES
[EXCLUSIVE DISPATCH.]

OJAI, April 20.—Miss Mary Browne and Mrs. Dudley, three-time women's national tennis champions and many times winners of the Ojai Valley doubles event, went down to defeat this morning before the hard and accurate hitting of Miss Florence Sutton and Mrs. B. O. Bruce, the final score reading 6-4, 6-2.

This leaves the field clear for the four Sutton sisters to meet in the finals as Mrs. May Sutton Bundy and Mrs. Violet Sutton Doeg won their way into the last bracket by disposing of Mrs. Ream Leachman and Miss Marion Williams 6-0, 6-2. Miss Sutton and Mrs. Bruce are strong favorites to win tomorrow.

REACH FINALS

As a result of today's intensive play the events have now narrowed down in most cases to the final round, and in all events to the semifinal. The tournament committee expects to wind up the whole business by 3 o'clock in the afternoon. Harvey Snodgrass, the Los Angeles star who recently defeated Bob Kinsey and Bill Johnston, will play an exhibition event.

In the women's singles event Miss Mary Browne, runner-up last year is practically certain to tangle with Mrs. May Sutton Bundy, to whom she lost the 1922 title. Miss Browne defeated Mrs. Leachman 6-3, 6-1. Mrs. Bundy will meet Miss Marion Williams, Southern California champ, in the semi-finals tomorrow morning. Miss Williams defeated Mrs. W. M. Henry today 7-5, 4-6, 6-3.

The mixed doubles event brought forth some of the finest tennis of the day in the semifinal rounds, Mrs. Bruce and T. C. Bundy defeating Miss Sutton and Sinsabaugh 6-4, 2-6, 6-4 and Miss Browne and Browne winning from Mrs. Dudley and Gorham, 6-3, 4-6, 6-3. The Browne's, winners last year, will have a tough job winning tomorrow although they are strongly favored.

ACCORDING TO HOYLE

Miss Caroline Bryant and Mrs. Sue Severance will meet in the final round of the women's special singles event, Miss Bryant having defeated Miss Bristol today 6-2, 6-0, while Mrs. Severance disposed of Miss Peck, 6-3, 6-2.

In the men's open event everything went exactly according to the dope sheets and Harold Godshall of Los Angeles meets Ray Casey in one semifinal tomorrow, while Clarence Barker of Los Angeles meets Howard Kinsey of San Francisco in the other bracket. Howard Kinsey is generally regarded as a pretty sure bet to capture the honors.

Ralph Sindorf of Los Angeles gave Casey the battle of his young life today, although the score of 6-4, 6-4 really gives no indication of the closeness of the combat. Irving Weinstein, the big sensation of last year's tournament gave Kinsey a good run today, being beaten 6-2, 6-3. Godshall defeated Nelson 6-4, 6-2 and Baker defeated Sinclair, 6-3, 6-3.

NORTH FACES SOUTH

The men's doubles event, like the singles, finds the north arrayed against the south again. Bundy and McLoughlin, former national champs, meet Weinstein and Suhr of the Bay region, while Kinsey and Casey will tangle with Godshall and Hardeman, a hard-hitting, but erratic pair.

Today Bunday and McLoughlin had a wild tussle with Miles Reinke and Ralph Sindorf, winning 3-6, 7-5, 6-1. Weinstein and Suhr had an equally tough battle with Dickenson and Sinsabaugh, winning 6-3, 3-6, 6-1. The ancient firm of Alphonso Bell and Claude Wayne died a noble death at the hands of the youthful and energetic Casey-Kinsey combination by the good score of 6-2, 6-3, while Sinclair and Nelson lost by the same score to Godshall and Hardeman.

STANFORDITES LOSE

Stanford University went down with a dull sickening thud in the intercollegiate singles semifinals here today, leaving Bettens and Bates of the University of California to battle for the title. Bettens downed Mertz of Stanford, 1-6, 7-5, 6-2, yesterday, and Bates was too good for Hinckley of Stanford

(Continued on Second Page)

SAN GABRIEL TOURNEY

What about sixty entries signed up in the president's cup tournament at the San Gabriel Country Club things will start booming early in the morning. Tommy Langdon has arranged things so that players will tee off at 8 o'clock and play will continue through to Sunday evening. Every week a series of matches will be played off until the tourney comes to a close in two or three months. Pairings for this week's play are as follows:

P. Boyle vs. L. Ezell, D. Jacobs vs. M. A. Leach, Jr., R. Devereaux vs. D. Farnham, D. Pierce vs. R. Hutchinson, F. H. Murray vs. H. M. Gifford, W. Slater vs. A. L. Smithers, W. F. Scott vs. F. Boyd, S. P. Young vs. F. Richardson, W. L. Marmion vs. E. Schramm, C. P. Bissonnet vs. S. H. MacPherson, C. W. Cook vs. J. L. Nash, E. A. Kovanis vs. J. A. Burns, R. Hogan vs. W. L. Stewart, R. Burns vs. G. Edwards, J. Paconi vs. A. C. Getty, F. Dennedorf vs. J. Wells-Smith, R. Stephens vs. C. Salyer, Bill Marmion vs. E. Waller, E. Parker vs. Nat Deverich, F. Simpson vs. J. Howard, R. Cleland vs. E. Richardson, Ted Bulkley, Jr. vs. L. Rankin, Asa Keyes vs. Vic Forsythe, J. Salyer vs. W. Comstock, E. Millan vs. M. A. Leach, E. Plank vs. C. A. Leuberschmer, E. Bean vs. A. Pratt, J. Shaffer vs. Fred Barber, A. Barstow vs. A. Jamison, J. Parker vs. P. MacCradle, F. Condon vs. C. Ensign, C. Erdman, Jr. vs. L. M. Chapman.

The Leaning Tower of Salt Lake

Salt Lake Manager in Action

▲ wicked view of M. Duffy Lewis in a compromising position—compromising because it is halfway between a stand and a fall. The Bee pilot is just about to start one of those celebrated Salt Lake rallies.

TIGERS BUMP MORMONS

Bengals Pounce Upon Utah Rookies; May Outpitches Bee Duo and Locals Win, 6 to 2

BY HARRY A. WILLIAMS

Vernon won its first game of the series from Salt Lake, 6 to 2, when Duffy Lewis tossed the Tigers a flock of veal pitchers.

Keller and Duchalsky, rookies, showed something, but not enough to prevent Jakie May from outpitching them both. May held the Bees to one run until the ninth, when Peters and Sheehan bunched doubles for a final tally. Keller stuck until early in the second, when Duchalsky went in, giving the great national pastime a combined Russian-Hawaiian blend. Matzen, another Salt Lake youngster in right, looked promising. Chadbourne led the Vernon attack with four singles. If Truck Hannah has a few more such days he will be the league's best run-getter. Truck crossed the plate three times on his nonskid feet.

PLAYS SNAPPY BALL

The Tigers played snappy ball, looked more natural and deserved to win. May was under the necessity of extending himself in only five innings.

When Sheehan slapped the first ball pitched by May it looked like a sudden assault. Also it had this appearance when Oscar Vitt slammed the next one through the box too hot to handle. May, however, slowed the ball just enough for French to grab it and get the batter at first. Both were solid socks. However, French made a beautiful play on a grounder by Lewis, nailing Sheehan at third on a snap to Smith. Strand popped to Gorman and May came through the round without a real scar.

Vernon started with an equally spirited assault, it lasted longer and netted real returns. Keller was hit severely in this round, the first four men solving him for safeties, yet might have pulled out except for a fielding faux pas of his own and an error by Bunny Pearce.

Smith and Chadbourne started it with twin singles, the former taking second. Murphy bunted to Keller. The youngster started to throw to third, changed his mind and inspected second. By the time he had his orientation and threw to first it was too late to get Murphy. Bases full and nobody out. Tough, bleak outlook for inexperienced youngster, and might have stumped veteran. Bodie bumped single to left, and Smith registered initial marker of game. Bases still heavy laden and ripe for a harvest. But Keller's pitching was too new for P. Samson Schneider, and he fanend, leaving all three occupants of sacks undisturbed. French fashioned grounder to Pearce for what was presumed to be doube play,

(Continued on Second Page)

ANZACS MAY REVERSE VERDICT

[BY CABLE AND ASSOCIATED PRESS.]

SYDNEY, April 20.—The strong and widespread protests here will probably lead to a reversal of the Australian Tennis Association decision not to send a Davis Cup team to America. Anderson states that he is willing to go if he is enabled to carry on the sporting gopds business which he recently established and private arrangements probably will be made to meet his wishes. Secretary Hicks of the tennis association states that it is useless to send a team of colts without stiffening and that it would be no crime to default as Great Britain did in 1922 and France previously. He said it is better to concentrate and send a strong team in 1924 than a weak team now which would gain nothing.

Stage A. A. U. Trackfest Today

TROJAN SQUAD PICKED TO WIN

Cromwell's Athletes to Face Tough Competition

Sensational Duels Predicted for This Afternoon

Redlands Will be Scene of Annual Cinder Affair

University of Southern California's varsity track and field squad is the favorite to capture top honors in the annual amateur athletic union meet today at Redlands. However, the Trojans will be given a lot of competition by the Los Angeles Athletic Club, Occidental, Pomona and U.S.C. freshman teams, and it would not be much of an upset should either of these four win.

With such stars as Dick Emmons, Oliver Cory, Otto Anderson, Yale Martz, Norman Anderson, Oscar Jiminez, Lynn Davis, Ivan Johnson, Aden Hughes and Howard Torkelson, the Trojan varsity should be able to walk off with the title.

WILD RACE

The duels between Charley Daggs and Otto Anderson in the high and low hurdles are expected to furnish the most excitement of the meet. There has been much comment as to which was the best hurdler and today's races will solve the question.

A wild race is expected in the 440-yard dash, with Martz, Johnson, Hughes, Powers, Spangler, Shaw, Starry and Shiller being the speedsters entered. Martz has not lost a quarter this year, and he is a heavy favorite to cop honors, although he will be up against the fastest field he has faced to date.

Both sprints are also expected to be close, with a number of fast men competing, including Herschel Smith, the San Fernando High flyer, Yale Martz, Cliff Argue, Carl Lowe, Smith of Pomona and several other fast men, which should make the finish judges train themselves.

EXPECT FAST TIME

Bud Houser, Norm Anderson, Fay Thomas and Alma Richards should annex most of the digits in the three shot-put events, the discus and the fifty-six-pound weight, while Curtis of the L.A.A.C. is favored to win the hammer throw.

Some fast times are expected to be made in the half-mile, mile and two-mile runs, with fast fields entered in each event. In the 880 Thomas, 1922 State intercollegiate champ, will run for the L.A.A.C., Ellsworth, Montgomery and Morey of Occidental, Smuts of the U.S.C. varsity, Niersbach of the Trojan peagreeners and Hansen of Manual Arts, winner of the city meet half-mile, will furnish the competition. Courage of the L.A.A.C., Carter and Giffin of Oxy, Woods of U.S.C., Akroyd of Hollywood and Ellwood of the U.S.C. frosh, are entered in the mile, while Sloan of Oxy, Handly of Pomona, Forward and Keech of the L.A.A.C., Elwood and Irwin of the Trojan frosh and numerous others should put up an awful battle in the two-mile jaunt.

MEET STARTS EARLY

The meet is scheduled to start promptly at 1 o'clock today, with the hammer throw as the first event on the program. The final event should be over a little before 5:30 o'clock.

GOLF TROPHY WON BY MRS. ECKSTEIN

[EXCLUSIVE DISPATCH.]

ONTARIO, April 20.—In medal play on handicap in the women's golf tournament in connection with the monthly observance of ladies' day at Red Hill Country Club, Mrs. Henry G. Eckstein, Jr. of Chicago, who is spending the winter here, this afternoon won the silver loving cup trophy offered by the club, when she shot a 38 on the nine-hole course.

Mrs. Eckstein's cross score was 43, her handicap being 5. This is the exact score made by Miss Margaret Cameron, Southern California champion, when she recently defeated Miss Doreen Kavanagh, State champion, in a match on the Red Hill course, the latter on that occasion shooting a 44. Mrs. Eckstein's score was one better than par for women on the Red Hill course.

MATZUYAMA TO MEET COCHRAN IN MATCH

Kenri Matsuyama has accepted a challenge of Welker Cochran for another 18.2 balk-line billiard match to be played in three frames. In a recent match Cochran won by a mere 78 points.

In the coming match Matsuyama will play for 900 points, while Cochran will try for 1500. A purse of $500 has been arranged for, so that there will be a good match on tap. The time and place will be announced later.

BLISS IN SOUTHLAND

Jack Bliss, for a number of years in the majors as a catcher for the St. Louis Cardinals, arrived yesterday from the East, and in company with George Griggs of Rivera attended the Tiger-Bee game. Bliss has an orange ranch at Rivera, and probably will come here to reside before another year.

WILLARD WORKS OUT IN CHICAGO

[BY A. P. NIGHT WIRE.]

CHICAGO, April 20.—Jess Willard, former world's heavyweight champion, who is matched to box Floyd Johnson fifteen rounds in New York on May 12, passed through Chicago today on his way East to complete his training. Willard expressed confidence that he could stop Johnson in short order and obtain a return match with Jack Dempsey in an attempt to regain his lost crown.

The former champion spent an hour at work in a local gymnasium and boxed several rounds with Harry Drake, English heavyweight, without any apparent signs of strain.

Paddock Sails for Europe to Run at Paris

[EXCLUSIVE DISPATCH.]

NEW YORK, April 20.—Representing the University of Southern California and disregarding the Amateur Athletic Union's open disapproval of his venture abroad, Charley Paddock, the sprinter, sailed today by the French liner Paris, to be the lone American college athlete in the games at the Sorbonne May 10 to May 16 in which college athletes from twenty-two nations will compete. The University of Paris is staging the meet to decide the collegiate championships of the world.

Paddock will compete in the 100-meter and 200-meter events. He holds the record in the former. With regard to the A.A.U. objection to his trip, Paddock insists he is not subject to that body's jurisdiction in this instance, his college having given him sanction to represent it.

MONROVIANS BLANK SOUTH PASADENA

[EXCLUSIVE DISPATCH.]

MONROVIA, April 20.—Monrovia Wild Cats, by a score of 1 to 0 this afternoon, humbled their rivals from South Pasadena during one of the fastest exhibits of high-school baseball witnessed during the Central League schedule. Monrovia's score came on a fluke in the third frame when Hostetter, Monrovia's catcher, stole second, third and home on a passed ball that South Pasadena's pitcher, Wood, tried to spear. Hostetter crossed the plate again in the eighth, but the umpire refused to allow the score. Ted Shaw, dusky Wild Cat twirler, struck out twenty men and walked none. Following is a summary:

	R	H	E
South Pasadena	0	4	1
Monrovia	1	7	1

The line-up:
Monrovia—Hostetter, c.; Childers, 1b.; Collins, lf.; Clifton, 2b.; Hilard, ss.; Nelson, 3b.; Duarte, cf.; Muller, rf.; Shaw, p.; Blain, 3b.
South Pasadena—Taylor, 1b.; Mark, s.; Cast, lf.; Cuell, 2b.; Wood, p.; Furenbaron, c.; Kronenwarm, 1b.; J. Kennedy, cf.; J. Ferger, ss.

RIVALS RENEW ANCIENT FEUD

Stanford and California Mix in Trackfest Today

Cards Prepared to Bust Up Bears' Solid Front

It's Anybody's Meet, is Dope Peddled by Critics

BY WILLIAM F. LEISER
[EXCLUSIVE DISPATCH.]

STANFORD UNIVERSITY, April 20.—With his weight and jump men in better shape than at any time yet this season, Coach "Dink" Templeton's athletes will make a determined effort to break the solid front of the Bruin field team in the annual all-important Cardinal-Blue and Gold dual fracus tomorrow afternoon. Minsky's leaps in the broad jump pits, Arthur's throws in the discus and Richard's heaves in the shot, all have improved this week, which gives the Red competitors a chance to gather more than 10 points from the field events, which in turn may enable them to capture the meet.

A MISNOMER

The term track and field as applied to either outfit tomorrow is a misnomer. California has the field team and Stanford the track team, and it is very probable that all of the field first places will go to the Bears, and that nearly all of the tapes will be busted by the Cardinals. Each coach hopes to win by piling up the points in the department in which he holds strength. The team which can break into the other's stronghold will win.

Stanford has not been alone in improving her field strength this week, for Capt. Brick Muller has increased his high jumps to a point above 6 ft. 1 in.., after it was thought he would be unable to make the 6 ft. Norris has improved his pole vaulting, and Coach Christie's discus throwers are said to be beyond the 125-foot mark, three in number. Arthur of Stanford has moved up into the 130-foot class in this event.

Marshal Hale, Stanford's mystery sprinter, will run his first race tomorrow. Campbell, introduced by Templeton in the dashes last Saturday when he beat the best of the Southern California conference colleges, is stronger than a week ago. Bill Black, Coach Templeton's great pole vaulter, threw away his crutches this evening and will do his best against Norris.

BAUMAN IN SHAPE

Reports from California have it that the Bear half-miler Bauman is now in a position to run his race under two minutes, and that he should avenge himself for the defeat by Daly last season. Saxby of the Bears made the quarter mile just above 50s early in the week, and this may enable him to break in against Stanford's aces, Williamson and Van Judah, in this event. Success in the two races would spell Stanford's doom.

Saturday's meet is anybody's and everybody knows it. While the dope predicts a close meet, either team may surprise by a substantial victory. Track and field is the only athletic subject this week-end, and with perfect weather predicted the fans promise to throng to the Berkeley oval in great numbers when the mile gun will sound at 1:30, sharp.

RAISIN DAY RACE NEXT

Sixteen Machines Entered in 150-Mile Event to be Staged on Fresno Speedway Thursday

[EXCLUSIVE DISPATCH]

FRESNO, April 20.—The final race of the 183-cubic-inch racing automobile and the first race of the 122-cubic-inch on any track mark the Raisin Day classic to be held on the Fresno Speedway next Thursday afternoon at 3 o'clock, over a course of 150 miles for a purse aggregating $17,000.

Sixteen machines are entered in the event and most of the drivers and their cars are now in the city. Elimination trials will be held here on Tuesday to determine which twelve of the sixteen cars will be permitted to start inasmuch as only twelve cars are allowed to race on the Fresno Speedway.

The entries are: Cliff Durant, Jimmy Murphy, Tommy Milton, Peter De Paolo, Eddie Hearne, Frank Elliott, Art Klein, Earl Cooper, Lou Wilson, W. D. Morton, P. O. Palmer, Leon Duray, Joe Thomas, Harry Hartz, Jerry Wonderlich and Bennett Hill.

Harlan Fengler, mechanician for Harry Hartz, will drive his last race here as a mechanic. Fengler is to drive in the Indianapolis race as a member of the Durant team.

Tommy Milton will drive his 122-cubic-inch racer in this race and will make it the first appearance anywhere of a 122-inch car. They will start at Indianapolis in May when all the cars will be limited to this type.

M'CANN AND BROWN DRAW

Frankie McCann and Young Brown slugged their way through four rounds of exciting mauling to a draw in the main event of the Hollywood American Legion fights last night. The two scrappers stood toe to toe and exchanged rights and lefts all during the bout, which was the best, from a slugging point of view, ever seen at Hollywood.

McCann used Brown's own tactics against his opponent and held Brown even, something no boxer on the Coast has ever been able to do. The scrap was one continuous exchange of rights and lefts and had the fans howling with glee all the way. Decision was well received.

"Dandy Dick" Griffin proved too much for Pete Herman in the semi-wind-up. Herman tired at the finish and Griffin had a nice lead piled up when the gong ended the going. Fred Cullen made a sucker out of Jack Redick, Kid McCoy's hope, and outboxed Redick all the way. McCoy was in Redick's corner.

Sailor Jones won a close decision over Al Knowles in a good scrap. Sailor Liston licked Hank Gatten. Joe Megina and Packy McMullen put up a wonderful fight, a draw verdict resulting. The fans showered the ring with money at the end of the scrap. Alex Maurice trimmed Billy Maxwell in the opener.

Gum Chewers Trim Pittsburg in Welter of Homers—Dodgers Lose—Cincy C

FOUR BAGGERS FEATURE GAME

Cubs and Pittsburg Bang Out Eight of 'Em

Phillies Trim Dodgers in Hectic Contest

Cincinnati Evens Up Series With Cardinals

[BY A. P. NIGHT WIRE.]

CHICAGO, April 20. — Eight home runs, one less than the world record twenty-nine years ago, were made in the final game between Chicago and Pittsburg today, Chicago winning 12 to 11 when Charles Hartnett, recruit catcher, slammed out his second homer and crossed the plate with the winning run in the ninth.

The Cubs made six of the home runs, while the Pirates gathered two. The record for home runs in a game was made by Cincinnati and Boston in 1894, when the braves made five and the Reds four.

TRIO OF PITCHERS

The Pirates used a trio of pitchers in an effort to stop the bombardment. Glazner, who started the game, was kicked for four homers, while Hamilton, who gave way to Adams, after Hartnett had cracked out his first homer, was touched for one. The veteran Babe Adams came in for his share of the bombardment in the ninth. Hartnett bagging the homer which gave the Cubs their third straight victory.

In addition to Hartnett's brace of homers, Fyfberg poled two, while Stats and Heathcote got one apiece. Grimm and Traynor were the home-run hitters for the Pirates.

In the ninth inning, with the score tied, Kelleher lined to Russell and Hartnett followed with the final smash, driving the ball over the right-field wall, one of the longest hits ever made in the Cubs' park. Score:

PITTSBURG	AB	R	H	O	A
Fuelhart,m	4	1	1	4	0
Barry,ss	4	1	1	1	4
Carey,cf	3	1	1	3	0
Wilson,lf	3	1	1	1	0
Russell,rf	3	1	1	1	0
Lamar,2b	3	1	1	1	4
Grimm,1b	3	2	1	11	1
Traynor,3b	3	2	1	1	3
Adams,p	1	0	0	0	1
Glazner,p	0	0	0	0	0
Hamilton,p	0	0	0	0	0
Totals	34	11	12	27	11

CHICAGO	AB	R	H	O	A
Statz,rf	4	2	1	2	0
Kelleher,ss	4	2	1	1	3
Hartnett,c	4	2	2	5	0
Grimes,1b	4	1	1	6	0
Miller,lf	4	1	1	1	0
Kelleher,cf	4	1	1	2	0
Wilds,2b	4	1	1	2	3
Heathcote,rf	4	1	1	0	0
Tyler,p	2	0	0	0	1
Totals	35	12	11	24	7

Batted for Adams in ninth.
Batted for Tyler in ninth.

SCORE BY INNINGS

	1	2	3	4	5	6	7	8	9	
Pittsburg	2	0	0	0	0	0	0	0	9	—11
Chicago	0	0	0	0	0	0	0	0	12	—12

SUMMARY

Errors—Miller, Traynor, Kelleher, 2. Three-base hits—Grimes, Russell. Two-base hits—Carey, Fyfberg, Hartnett, Wilds. Home runs—Fuelhart, Miller, Kelleher, Hartnett, Traynor (2). Stolen base—Grimm. Sacrifice hits—Barry, Lamar. Double play—Barry, Lamar and Grimm. Left on bases—Pittsburg, 7; Chicago, 7. Bases on balls—Off Glazner, 1; Hamilton, 1; Adams, 1; Tyler, 1. Struck out—By Glazner, 2; by Hamilton, 1; by Adams, 1; by Tyler, 1. Wild pitch—Hamilton. Hit by pitcher—Adams. Umpires—Rigler and Mason. Time of game—2h. 10m.

NATIONAL NET QUEENS BEATEN

(Continued from First Page)

by 6-4, 8-6. Apparently the Stanford and California doubles teams are due to meet in the finals tomorrow.

The high-school events have taken on a rather decided Hollywood tinge. Conrad Bryant, last year's title-holder, crowned Larry Hughes of Santa Monica, 6-1, 6-1, and then nosed out Shaw of San Diego, by the pop-eyed score of 7-5, 6-6. Alan Herrington, Hollywood's other representative, earned the right to meet the team-mate in the finals by defeating Pacheco of L. A. High in the wildest match of the day by the hot score of 7-5, 10-8.

Bryant and Herrington of Hollywood will meet Pacheco and Ordway of L. A. High in the doubles finals tomorrow, the latter team having downed Shaw and Wilkenson of San Diego in a bitter struggle by the score of 6-2, 3-6, 8-6.

HAS NARROW SQUEAK

Miss Irene Proboshasky of Ojai, winner or runner-up for the past two years in the girls' interscholastic event, had the narrowest squeak of her young life today in the semifinals when she met Miss Lovekin of Marlborough. Miss Proboshasky took the first set 6-3, and dropped the second by the same score and Miss Lovekin led in the final set at 5-3 and 40-15 only to weaken one point from victory and lose the set and match at 8-6.

In the other half of the girls' interscholastic singles Miss Mansur of Marlborough defeated Miss Cameron of Westridge, 6-3, 4-6, 6-4. In the interscholastic doubles Misses Bishop and Mansur of Marlborough disposed by Misses Munds and Marshall of Comnock, 6-1, 6-2.

Gledhill and Kosub, finalists in last year's grammar school singles event, seemed doomed to repeat this year as Gledhill defeated Barnes, 6-0, 6-3, and Kosub eliminated Sherwood, 6-1, 6-2.

BOWLING TOURNEY TUESDAY BY WIRE

The Hello bowlers and brass pounders will heave the mineral-lites next Tuesday night at the Angelus Academy alleys, when a telegraphic bowling tournament is put on, between the five divisions of the Pacific Telephone and Telegraph Company, Los Angeles, San Francisco, Sacramento, Portland and Seattle.

The winning team will haul down the Fullerton trophy. Total pins for the three games will count. The following bowlers will make up the Los Angeles team: G. H. Ruby, Al Fisher, W. Belcher, C. Mendell, H. Buck, William Nunn and C. F. Goodman.

DEVER IN MIDGET LOOP

[BY A. P. NIGHT WIRE.]

CINCINNATI, April 20.—Danny Dever, the soldier pitcher, has been released by the Cincinnati Nationals to the Johnson City (N. Y.) club. Johnson City is in a midget league.

SPORT SHRAPNEL

BY HARRY A. WILLIAMS.

Denny Murphy, who alternates behind the bat with Truck Hannah, is unique in that he seems never to have engaged in manual labor.

Earlier in the spring when compiling a series of articles on the players of the Vernon club, I interviewed Mr. Murphy on his past, present and future. As is usual in such cases I asked his trade or profession before taking up baseball as a business.

Murphy said that he had none, and practically had never worked. Curiosity prompted me to ask him how he had managed to gather sustenance. He replied that he had earned his bread by the sweat of his brow and other parts on the basketball court. He took up basketball when a mere kid, and was so good that he was able to derive dividends from his efforts.

* * *

Murphy is comparatively young in baseball, but has been playing the court game for ten years, and still so engage himself in the winter. He is a member of a crack New England team which tours the East every winter.

Murphy was christened Dennis by his fond parents, but some stranger threw the name of Spud at him from ambush. Denny says that Spud is a superfluous name that is liable to be hung on any Murphy.

But it probably will be a long time before Spud is bashed and browned and turned over to some smaller league, for he is a comparatively new Murphy both in years and point of service.

He is a native of Taftville, Ct., and his first professional engagement was with Lawrence in the old Eastern League. That was in 1916. The following year, being of a patriotic nature, he enlisted in the Navy and went sailing in quest of a fight, being unable to find one at home. On being mustered out in 1919 he signed with Toledo. Early the following year he was with the Yankees, and during that season was shipped to Vernon as part of one of the several deals by which the Tigers have filled their ranks with talent from the Yankees for the past several years.

Last winter McGraw issued an order prohibiting Frankie Frisch from playing basketball. Mac figured that this game would tend to stiffen up a baseball player's legs. This theory is not supported by Murphy's ten years on the hard courts.

And Spud says he is personally acquainted with athletes who have played basketball for twenty years and are still pliable in the underpinning. Also, he points out that the game contains fewer hazards than formerly, having been refined and softened the same as football. Yes, being bounced off a hardwood floor is nice and soft.

Hughie Smith probably holds a record for retiring from baseball for one who made good.

* * *

Hughie, now a successful attorney in San Francisco, has been out of baseball twelve years and yet is only thirty-one. During a trip to San Francisco with the Angels, Frank Dillon picked Smith up and brought him home. Soon after that Hughie, although not quite 17, was taking his regular turn behind the bat.

Still having much to learn, he had zing and hitting ability and gave real promise. But after a few seasons he decided there was no permanent future on the diamond, and entering college took up the study of law.

* * *

Roy Hanna certainly pitched a nifty game for the Angels in the Seattle opener after relieving Tom Hughes in the second inning. The Rivera boy then blanked the Siwashes until Yaryan stung him for a home run, and that bird is liable to do that to any of them. There has been no better performance by a young pitcher this season. I suspect the sort of ball which Hanna threw Yaryan, knowing the kind that he formerly murdered in the big show, but do not believe in tipping off a batter's strong and weak points. However, he is not particularly weak against any kind of heaving.

TIGERS BUMP MORMON GANG

(Continued from First Page)

but it proved to be a fault. Bunny fumbled, Chadbourne counted and cushions remained congested. But the inning was not to be without its double play. Gorman lined to Sheehan, who nipped French off first. Two runs.

The second round found Jakie in jeopardy, but he edged out after an exciting few moments. Leslie led off with a walk, and took third when Matzen, the right-field rookie, doubled to left. Pearce out on a line drive to Chadbourne, all runners being held. Peters drove to May and found himself hopelessly enmeshed on line. Duchalsky grounded to Murphy, and by the next round Jakie was sufficiently thawed.

Vernon registered another in the second. Keller promptly wobbled himself out of the box with a walk to Hannah, and with Duchalsky pitching, Truck finished rounding the bases on May's sacrifice, an out and Chadbourne's infield single.

NO DEEP STUFF

Duchalsky was effective in the third, but had nothing puzzling to offer except his name in the fourth after he had whiffed Gorman. Then he walked Hannah. May filed to Matzen. Hannah stole second on the pitcher. That is what is technically known as running wild on the bases. Smith walked, after which a single by Chadbourne sent Truck home in compact formation. Sheehan threw out Murphy, leaving Smith stranded at his place of business. Truck continued in circulation in the fifth, scoring on his own double, an out and Smith's single. Chadbourne then crashed his fourth consecutive single, a right-field short. Smith took third barely in advance of a swift throw by Matzen, who uncoiled the best arm seen here in many a day. Smith registered on Murphy's cut. Duchalsky to Leslie, and Bodie retired in the same manner. In order to get ball on these plays Leslie was compelled to reach out beyond runner and nab it with gloved hand. This was so good that the broad-minded fans gave Leslie a liberal hand when he came to the plate at start of seventh. Roy responded to this token of public esteem with a single. May's fumble of Matzen's grounder put latter on first, and May soaked Pearce, filling bases. Peters scored Leslie with a sacrifice liner to Bodie, which was so fierce that it turned Ping around. Imagine a liner doing anything like that to a strong man such as Ping. Duchalsky forced Pearce, and Sheehan struck out. Double by Lewis and amble by Strand in eighth availed nothing. Score:

SALT LAKE	AB	R	H	O	A
Shaden,2b	4	0	2	3	6
Vitt,3b	5	0	0	0	4
Lewis,lf	3	0	1	2	0
Strand,cf	3	0	0	3	0
Leslie,1b	3	1	1	12	1
Matzen,rf	3	0	1	1	0
Pearce,ss	3	0	0	0	0
Peters,c	3	0	1	3	0
Keller,c	1	0	0	0	0
Duchalsky,p	3	0	0	1	3
Kerns,x	1	0	0	0	0
Totals	32	2	6	24	14

VERNON	AB	R	H	O	A
Smith,3b	4	0	1	2	3
Chbourne,cf	5	1	4	3	0
R.Mray,1b	4	0	1	8	0
Bodie,lf	4	0	1	1	0
Rmeiker,rf	3	0	1	1	0
French,ss	4	0	0	0	2
Gorman,2b	4	0	0	2	1
Hannah,c	3	1	1	3	0
May,p	3	0	0	1	2
Totals	33	2	6	21	12

x—Batted for Duchalsky in ninth.

SCORE BY INNINGS

	1	2	3	4	5	6	7	8	9	
Salt Lake	0	0	0	0	0	0	1	0	1	—2
Base hits	1	0	0	0	0	1	2	1	1	—6
Vernon	0	1	0	1	0	0	0	0	x	—4
Base hits	2	1	0	1	0	0	1	0	x	—11

SUMMARY

Errors—Pearce, 2; May. Innings pitched—By Keller, 1 plus. Charge defeat to Keller. At bat—Off Keller, 7. Hits batted—Off Keller, 4. Runs scored—Off Keller, 2; of May, 2. Runs responsible for—Keller, 2; Duchalsky, 3; May, 2. Struck out—By Keller, 1; by May, 3; by Duchalsky, 2. Bases on balls—Off May, 2; by Duchalsky, 1. Hit by pitched ball—Hannah by Keller; Pearce by May. Wild pitch—Keller. Passed balls—Hannah, Chadbourne. Two-base hits—Malzen, Hannah, Lewis, Peters, Sheehan. Sacrifice hits—May, Peters. Runs batted in—Bodie, Chadbourne, Smith, Peters, Sheehan. Double play—Sheehan to Leslie. Time of game—1h. 45m. Umpires—Byron and Ward.

STANDING OF CLUBS

NATIONAL LEAGUE

	W.	L.	P.c.		W.	L.	P.c.
New York	4	1	.800	Cincinnati	2	2	.500
Chicago	3	1	.750	Brooklyn	1	3	.333
Philadelphia	3	1	.750	Pittsburg	1	3	.250
St. Louis	3	2	.600	Boston	1	4	.125

Yesterday's Results

Boston, 9; New York, 2.
Philadelphia, 5; Brooklyn, 3.
Chicago, 12; Pittsburg, 11.
Cincinnati, 10; St. Louis, 2.

AMERICAN LEAGUE

	W.	L.	P.c.		W.	L.	P.c.
New York	3	0	1.000	St. Louis	0	3	.000
Philadelphia	3	0	1.000	Boston	0	3	.000
Cleveland	3	0	1.000	Washington	0	3	.000
Detroit	2	1	.667	Chicago	0	3	.000

Yesterday's Results

New York, 4; Boston, 2.
Philadelphia, 6; Washington, 2.
Cleveland, 3; Chicago, 2.
St. Louis, 5; Detroit, 3.

AMERICAN ASSOCIATION

	W.	L.	P.c.		W.	L.	P.c.
Louisville	2	0	1.000	Toledo	1	1	.500
St. Paul	1	0	1.000	Milwaukee	1	1	.500
Columbus	1	1	.500	Kansas City	0	1	.000
Minneapolis	1	1	.500	Indianapolis	0	2	.000

Yesterday's Results

Toledo, 19; Columbus, 9.
Milwaukee, 9; Minneapolis, 4.
Louisville, 14; Indianapolis, 8.
St. Paul at Kansas City, rain.

INTERNATIONAL LEAGUE

	W.	L.	P.c.		W.	L.	P.c.
Rochester	1	0	1.000	Reading	1	1	.500
Baltimore	2	0	1.000	Toronto	1	2	.333
Buffalo	1	1	.500	Syracuse	0	2	.000
Jersey City	2	1	.667	Newark	0	2	.000

Yesterday's Results

Rochester, 4; Newark, 2.
Toronto, 5; Jersey City, 3.
Reading, 10; Buffalo, 4.
Baltimore, 8; Syracuse, 7.

WESTERN LEAGUE

All games postponed, rain.

COAST LEAGUE

	W.	L.	P.c.		W.	L.	P.c.
S. Francisco	10	7	.667	Seattle	9	7	.563
Sacramento	9	6	.600	Portland	8	8	.500
Salt Lake	8	6	.571	Los Angeles	8	9	.471
Vernon	7	9	.471	Oakland	8	10	.333

Yesterday's Results

Vernon, 6; Salt Lake, 3.
Oakland, 7; Sacramento, 6.
Los Angeles at Seattle postponed, wet grounds.
San Francisco at Portland postponed, rain.

ANGELES VISTA SIGNS NEW PROFESSIONAL

Charles Guest has been secured by the Angeles Vista Golf Course of this city as club professional, according to a report from R. C. Noble, manager of the course.

Guest used to be a baseball star at the Los Angeles High School and at one time there was talk of his joining the Pacific Coast professional diamond league but nothing definite along this line ever turned up. Guest has been playing golf here and in the East for a number of years and has made quite a name for himself. He has been in the East for several months in motion pictures but he believes that his future as a golfer is better in real life than in the movies.

EIGHTEEN AUTOS HAUL OF CROOKS

The following autos were stolen from the streets of Los Angeles yesterday:

Studebaker, 1917 roadster, 698901.
Chevrolet, 1921 touring, 481382.
Oldsmobile, 1921 touring, 633766.
Willys-Knight, 1922 touring, 491553.
Elgin, 1921 sport model, 696272.
Buick, 1919 roadster, 413734.
Chevrolet, 1922 touring, 489023.
Ford, 1921 touring, 841756.
Hudson, 1921 touring, 572008.
Ford, 1922 roadster, 3256679.
Stephens, 1920 touring, 723609.
Ford, 1922 touring, 4495236.
Ford, 1916 touring, 4048906.
Hudson, 1917 touring, 464708.
Chandler, 1922 touring, 535420.
Ford, 1921 roadster, 6416762.
Hudson, 1918 touring, 472265.

Anyone seeing any of the above cars will please notify the police department or the theft department of the Southern California Auto Club.

CHICAGO BOWS TO CLEVELAND

Indians Smear White Sox Three Straight

Babe Ruth Ruins Piercy in the Ninth Inning

Browns Finally Awaken and Really Win Game

[BY A. P. NIGHT WIRE.]

CLEVELAND, April 20.—Cleveland made it three straight from Chicago today by a seventh-inning rally of five runs, winning 8 to 5. Each team used four pitchers. Because of the wildness of the pitchers and frequent changes the contest lasted nearly three hours, although only eight and one-half innings were played.

Boone was credited with his second victory of the year although only pitching two innings. Commissioner Landis was a guest of Mrs. James Dunn, owner, and President Barnard of the Indians. Score:

CHICAGO	AB	R	H	O	A
Hoover,rf	3	1	1	2	0
Johnson,ss	5	1	0	3	3
Collins,3b	4	0	0	2	2
Mostil,cf	3	2	2	5	0
Rigney,1b	5	0	2	4	1
Kamm,2b	5	0	0	4	1
Falk,lf	4	0	1	2	0
Schalk,c	4	0	1	5	0
T.Wilson,p	2	0	1	0	1
Connally,p	0	0	0	0	0
Davenport,x	1	0	0	0	0
Faber,p	0	0	0	1	0
Straus,x	1	0	0	0	0
Totals	35	5	11	24	8

CLEVELAND	AB	R	H	O	A
Jamieson,lf	3	2	1	1	0
W'gner,1b	4	0	2	1	0
Speaker,cf	3	0	0	2	0
Gelzo,1b	2	0	0	0	0
Morton,3b	3	0	0	0	2
Sewell,ss	3	0	0	2	3
Chile,p	0	0	0	0	0
Gleason,rf	4	0	1	2	0
J.Sewell,ss	0	0	0	0	0
Lutzke,3b	4	1	1	1	0
O'Neill,c	3	1	1	5	0
Meusel,p	0	0	0	0	0
Bruner,1b	1	1	0	0	0
Gardner,x	1	0	0	0	0
Boone,ss	1	0	0	0	0
Totals	33	5	6	27	15

x—Batted for Faber in ninth.
z—Batted for Straus in fourth.
xx—Batted for Morton in sixth.
zzz—Batted for Boone in seventh.

SCORE BY INNINGS

	1	2	3	4	5	6	7	8	9	
Chicago	2	0	1	2	0	0	0	0	0	—5
Cleveland	1	0	0	2	0	0	5	0	x	—8

SUMMARY

Errors—J. Sewell. Two-base hits—Collins, Shealy, J. Sewell. Three-base hit—T. Blankenship. Sacrifice hits—Mostil, Sacrifice hits—Collins, Schalk, Connally, Davenport, Bruner. Double plays—Morton to O'Neill to Gelzo; Kamm to Collins to Shealy. Bases on balls—Off T. Blankenship, 3; off Connally, 4; off Faber, 1; off Meusel, 2; off Morton, 1; off Bruner, 1; off Uhle, 1. Struck out—By Morton, 1; by Uhle, 1.

OH YOU ATHLETICS

PHILADELPHIA, April 20.—Philadelphia made it three straight from Washington today, scoring six runs on four hits and winning 6 to 2. Geslin and Welch each hit homers, both coming with none on base. Score:

WASHINGTON	AB	R	H	O	A
Rice,rf	4	0	0	3	0
Harris,2b	5	0	1	2	3
Judge,1b	4	0	1	13	0
Evans,cf	5	0	1	0	0
Goslin,lf	4	1	1	2	0
Casey,3b	4	0	0	1	3
Ruether,ss	4	0	0	1	4
Ruel,c	4	0	1	7	0
Hoyt,p	1	0	0	0	2
Hemsley,x	1	0	0	0	0
Russell,p	0	0	0	0	0
Totals	36	2	5	29	12

PHILADELPHIA	AB	R	H	O	A
Mathews,cf	3	1	0	1	0
Perkins,c	4	1	1	4	0
Rawlings,2b	4	0	1	2	3
Bancr'ft,ss	4	0	1	2	3
Russell,1b	3	0	0	11	0
Miller,lf	4	0	0	2	0
Galloway,3b	4	0	0	0	2
Welch,rf	4	1	2	2	0
Boley,p	3	0	0	0	2
Holmes,p	0	0	0	0	0
Totals	33	3	5	24	10

x—Batted for Hemsley in eighth.

SCORE BY INNINGS

	1	2	3	4	5	6	7	8	9	
Washington	0	0	0	0	0	0	2	0	0	—2
Philadelphia	0	0	0	0	0	0	6	0	x	—6

SUMMARY

Errors—Harris, Evans, Goslin, Casey, Galloway, Hoyt. Two-base hits—Harris, 2; Evans. Home runs—Goslin, Welch. Stolen base—Rawlings. Sacrifice hits—Martin, Miller, Boley, Dykes. Double plays—Perkins to Rawlings to Russell; Ruether to Harris. Left on bases—Washington, 13; Philadelphia, 7. Bases on balls—Off Hoffman, 2; off Boley, 1; off Holmes, 1; off Hoyt, 1; off Russell, 1; off Hogsett, 2; by Holmes, 1. Hits—Off Hoffman, 9 in 7 innings; off Russell, 1 in 1. Hit by pitcher—Goslin, Hemsley, Rawlings. Winning pitcher—Boley. Losing pitcher—Hoffman. Umpires—Nallin and Owens. Time of game—2h.

BABE WHOLE CHEESE

NEW YORK, April 20.—A stirring ninth-inning rally today enabled the Yankees to make it three straight from Boston by a score of 4 to 3. Ruth came up in the ninth with bases full, one out and New York needing one run for a tie. Piercy pitched three straight balls and followed with two strikes. Ruth then hit far over Centerfielder Collins's head, scoring Haines and Witt.

Ruth's hitting featured the game. He hit a triple, a double and a single, scored two of New York's runs and knocked in the other two.

Boston got off to a three-run lead when Reichle, a recruit outfielder, hit a home run on his first time at bat, with Burns on base. The score:

BOSTON	AB	R	H	O	A
Mitchell,2b	4	0	0	1	3
Collins,cf	4	1	1	3	0
Harris,lf	4	0	0	2	0
Burns,1b	4	1	1	9	0
Reichle,rf	4	1	1	1	0
Shanks,3b	4	0	0	1	1
Pecota,ss	3	0	0	1	3
TheVormer,c	3	0	1	7	1
Piercy,p	3	0	0	1	0
Totals	33	3	4	26	13

NEW YORK	AB	R	H	O	A
Witt,cf	4	0	1	2	0
Dugan,3b	3	0	1	2	2
Ruth,rf	3	2	3	2	0
Pipp,1b	4	1	1	9	0
Meusel,lf	4	0	1	1	0
Schang,c	3	0	2	3	0
Ward,2b	3	0	0	3	4
Scott,ss	4	0	1	2	4
Hoyt,p	1	0	0	0	3
Smith,xx	1	0	0	0	0
Jones,p	0	0	0	0	1
Bengough,xxx	1	0	0	0	0
Haines,s	0	1	0	0	0
McNally,ss	0	0	0	0	0
Totals	32	4	10	27	17

One out when winning run scored.
Schang out, hit by batted ball.
xx—Batted for Hoyt in seventh.
xxx—Batted for Jones in ninth.
z—Ran for Hendricks in ninth.
zz—Ran for Scott in ninth.

SCORE BY INNINGS

	1	2	3	4	5	6	7	8	9	
Boston	1	2	0	0	0	0	0	0	0	—3
New York	0	0	0	1	0	0	0	0	3	—4

SUMMARY

Errors—Shanks. Two-base hits—Burns, Ruth. Three-base hits—Collins, Ruth. Home run—Reichle. Double plays—Jones to Scott to Pipp; DeVormer to Shanks. Left on bases—New York 10; Boston, 3. Bases on balls—Off Hoyt, 1; off Jones, 1; off Piercy, 2. Struck out—By Hoyt, 3; by Piercy, 6. Hits—Off Hoyt, 9 in 7 innings; off Jones, none in 2. Wild pitch—Piercy. Passed ball—Schang. Winning pitcher—Jones. Umpires—Holmes, Connolly and Evans. Time of game—1h. 50m.

BROWNS HIT BACK

ST. LOUIS, April 20.—Coming from behind, the local Americans won their first game of the season here today, defeating Detroit, 5 to 3. Van Glider, pitching his first game of the season, went well after the second inning, while Pillette, hurling for Detroit, was pounded hard in the fifth and seventh innings. Durst, substitute first baseman during the illness of George Sisler, made his first hit of the season, a home run. He also participated in the first double play of the season, made by the Browns in the seventh inning. Score:

DETROIT	AB	R	H	O	A
Blue,1b	4	0	1	12	0
Jones,3b	5	1	0	1	3
Cobb,cf	4	0	1	3	0
Veach,lf	3	0	1	1	0
H'Uman,rf	3	0	1	1	0
Cutshaw,2b	3	0	0	2	4
Pratt,2b	0	0	0	0	0
Risser,ss	3	0	0	1	2
Woodall,c	4	0	0	3	2
Pillette,p	2	0	1	0	1
Manush,x	1	0	1	0	0
Bassler,xx	1	0	0	0	0
Totals	33	1	6	24	13

ST. LOUIS	AB	R	H	O	A
R'berts,2b	4	0	1	2	3
Gerber,ss	4	1	1	1	2
Tobin,rf	3	0	0	2	0
Williams,lf	4	1	1	3	1
M'Manus,3b	3	0	2	4	2
Severeid,c	4	0	2	3	1
Jacobson,cf	4	1	2	2	0
Durst,1b	3	1	1	9	0
V'Gilder,p	4	1	1	0	1
Totals	34	5	11	27	11

x—Batted for Cutshaw in eighth.
xx—Batted for Pillette in ninth.

SCORE BY INNINGS

	1	2	3	4	5	6	7	8	9	
Detroit	1	0	0	1	0	0	1	0	0	—3

(Continued on Third Page)

OLYMPIC MATMEN COMING

Interclub wrestling will come into its own next Thursday night when four mat stars from the Olympic Club clash with members of the Los Angeles Athletic Club's team.

George Retzer, L.A.A.C. wrestling commissioner, and Walter Miller have arranged seven attractive bouts. This is an initial step on the part of various athletic clubs to foster interest in amateur wrestling and Thursday evening's show will be attended by club members and their friends.

Following are four of the seven matches that will be held: Nat Sonofsky, Olympic Clubs vs. Johnny Humerich, L.A.A.C., 135 pounds; Roy Mow, Olympic Club vs. Russell Vis, L.A.A.C., 145 pounds; Phil Blanchfield, Olympic Club vs. "Mack" McGill, L.A.A.C., 158-pounds; Jack Ganson, Olympic Club vs. William Powers, L.A.A.C., 175 pounds.

KNOCKOUTS FEATURE COMPTON BATTLES

In the main event of the Compton American Legion boxing bouts Johnny Conley defeated Young Ernie in four rounds of fast fighting. Both boys put up a good battle but the agressiveness of the winner got him the match.

The semi-wind-up resulted in a draw between Joe Kelly and Pat Cole. Both of the fighters went at it hammer and tongs for the first two rounds, but toward the end they weakened and let the tilt slide.

Complete results follow:

Johnny Conley thumped Young Ernie.
Joe Kelley and Pat Cole fought a draw.
Young Stanley knocked out Sailor Tiller in the second round.
Joe Cowley lost to Wop Firpo.
Joe Riddle and Bobby Herman fought a draw.
Ben Dutton K.O.'ed Bullet George in the second round.

All records for attendance at the English cup soccer finals are expected to be broken when Bolton and West Ham line up April 28 in the new Wembley Park stadium near London. It will accommodate close to 130,000 fans.

DE MAR BEATS ZUNA IN MARATHON RUN

[BY A. P. NIGHT WIRE.]

BOSTON, April 19.—Clarence DeMar of Melrose won the annual twenty-five-mile Marathon run from Ashland to Boston today, despite a cold. It was his third victory in the classic.

DeMar's time was 2:22.47 3-5. Frank Zuna of New York finished second. Wallie Carlson of Chicago was third.

WHITTIER TROUNCES ORANGE HIGH NINE

Playing great high school baseball the Whittier High School's nine whitewashed the Orange High team by a score of 15 to 0. In no way were the Orangemen dangerous while the Quakers scored at almost every hit.

Stratton of the Whittier team was the big star. Pitching an almost perfect game the young twirler also hit a three bagger and made three runs for his team.

OAKS SHUT OUT SOLO

[BY A. P. NIGHT WIRE.]

OAKLAND, April 20.—After having lost two straights to Sacramento, Oakland rallied in the third game of the series here today and defeated the Senators, 3 to 0. Kremer pitched jam-up baseball, and allowed only two scratch hits. Only one Senator was able to reach second base. Hughes, pitching for the Senators, lost his first game of the season.

The Oaks obtained their first run in the second inning when Wetzel lined out a three bagger and scored on Lafayette's sacrifly. In the sixth, the Oaks bunched five hits, but they were able to drive across only two runs.

SACRAMENTO	AB	R	H	O	A
McGhan,ss	3	0	1	1	0
Koepell	4	0	1	2	4
M'ray,2b	3	0	1	1	2
Sigin,3b	2	0	0	2	2
Brown,cf	3	0	0	2	0
Cashma,rf	3	0	0	2	0
M'Cuitn,1b	3	0	0	6	0
Koehler,c	3	0	0	5	0
Hughes,p	2	0	0	0	1
Gehaz,x	1	0	0	0	0
Rose,z	1	0	0	0	0
Caufield,p	0	0	0	0	0

Cincy Cops
T OUT SOLONS

P. NIGHT WIRE]

Will Pull Off a Golf-Tennis Clash in May

A combination golf and tennis tournament to be held in Santa Barbara early in May is being planned by the Southern California Alumni Association of Beta Theta Pi—an organization numbering some of the best athletes in fraternity college circles.

In the golf tourney Louis Cruickshank, Brintnall, of the University of Michigan, Clark E. Bell, Redlands, and James R. Reilly, Cornell U., will be scratch men, while C. M. Crawford, crack golfer on the 1911-12 Carnegie Tech Eleven, James W. Sutphen, Western Reserve and a field of Cornell men are expected to develop a brisk opposition.

The tennis singles will present a narrow down to an all-star Finals between I. G. Reynolds, Cadillac and Buick distributor, of Covina, Azusa, Alhambra and Pomona and former holder of a number of Pacific Coast titles, and Gordon Lewis, now vice-president of the Los Angeles Electric Co., and formerly champion of the Middle States conference of Western Pennsylvania, Eastern Ohio and West Virginia. Sandy Chandler of Pittsburgh University and C. E. Sweetser of Ohio University will probably feature the doubles.

An East-West baseball game is mentioned by Attorney W. H. Holsworth and B. A. Stebbins will stage another feature of the meet.

OTHER MESSAGES

Aurora, Ill., is to try out the Coffroth, president of the Jockey Club and chairman responsible for the racing in the West to the prestige, is being given congratulatory messages from all parts of the country, among him on the huge success of the meeting that will open tomorrow. Scores of well-known sportsmen, of a class with Harry Whitney, A. C. Bostwick, Commander J. K. L. Ross, J. Baker and others who have visited the last year, have assured Coffroth of their appreciation of the sport and have expressed a desire to return for the next meeting.

[BY A. P. NIGHT WIRE]

CHICAGO, April 20.—Who-ha-ha about the term "blaze of glory" as it applies to the carnival period now on and the end of the racing season at Tijuana will mark the end of a thing from the variety of sport offered visitors to Mexico yesterday and today. Four racing programs, with other diversions on each, have been in order each day and the schedule calls for the running of the sport until tomorrow, but the last race is run on Sunday. Purses for the eight features have been liberal, but the \$4000 added, has been reserved for Sunday. The race will be a grand bunch of thoroughbreds, and they will get over the mile and a sixteenth course. Sunday's program will also contain another feature race as well as a purse race as well as consolation for the lesser lights of the turf.

OTHER MESSAGES

Aurora, Ill., is to try out the Coffroth, president of the Jockey Club and chairman responsible for the racing in the West to the prestige, is being given congratulatory messages from all parts of the country, among him on the huge success of the meeting that will open tomorrow. Scores of well-known sportsmen, of a class with Harry Whitney, A. C. Bostwick, Commander J. K. L. Ross, J. Baker and others who have visited the last year, have assured Coffroth of their appreciation of the sport and have expressed a desire to return for the next meeting.

[BY A. P. NIGHT WIRE]

CHICAGO, April 20.—Who-ha-ha about the term "blaze of glory" as it applies to the carnival period now on and the end of the racing season at Tijuana will mark the end of a thing from the variety of sport offered visitors to Mexico yesterday and today. Four racing programs, with other diversions on each, have been in order each day and the schedule calls for the running of the sport until tomorrow, but the last race is run on Sunday. Purses for the eight features have been liberal, but the \$4000 added, has been reserved for Sunday. The race will be a grand bunch of thoroughbreds, and they will get over the mile and a sixteenth course. Sunday's program will also contain another feature race as well as a purse race as well as consolation for the lesser lights of the turf.

Tijuana Season Ends Tomorrow

WOMEN'S SPORTS BANNED BY BOARD

[BY A. P. NIGHT WIRE]

CHICAGO, April 20.—Opposition to all participation by women in intercollegiate and international athletic contests was voiced today by a committee of seven women recently named by Mrs. Herbert Hoover, wife of the secretary of commerce, to consider the subject.

In a report made at the convention of the Middle-West Society of Physical Education, the commission urged strict supervision for all sports engaged in by women.

CHICAGO BOWS TO CLEVELAND

(Continued from Second Page)

St. Louis	0	0	0	0	2	0	0	9	2	—5

SUMMARY

Errors—Jones, Rigney, McManus. Two-base hits—Veach, McManus, Van Gilder. Home runs—Durst. Stolen base—Rigney. Sacrifice hits—Veach, Robertson, Tobin. Double play—Van Gilder to Gerber to Durst. Left on bases—Detroit, 5; St. Louis, 8. Bases on balls—Off Pillette, 1; off Van Gilder, 4. Struck out—By Pillette, 3; by Van Gilder, 2. Wild pitch—Pillette. Umpires—Dineen and Ormsby. Time of game—1h. 58m.

PHILLIES TRIUMPH

BROOKLYN, April 20. — The Phillies won another hectic game from Brooklyn today, this time 8 to 7. The Dodgers used four pitchers and the visitors two; all six receiving ragged support. Cy Williams got a home run, a triple and two singles in five times at bat. Score:

PHILADELPHIA	AB	R	H	O	A	BROOKLYN	AB	R	H	O	A
Rapp,2b	4	1	2	1	3	Olson,2b	5	0	1	2	3
Heine,1b	5	2	1	13	0	Johnston,ss	4	1	3	3	3
Williams,cf	5	1	4	1	0	T.O'Neill,cf	5	1	2	4	1
Walker,lf	5	1	1	1	0	Wheat,lf	5	1	2	1	0
Lee,rf	5	1	3	1	0	Wilshusr,1b	5	0	1	10	2
Sand,ss	3	0	0	1	4	Bailey,rf	4	2	2	2	0
Fittman,2b	3	0	1	3	6	High,3b	3	1	1	2	2
Henline,c	4	1	2	6	1	Wingfield,c	4	0	0	3	0
Weinert,p	2	0	1	0	1	Shriver,p	4	0	0	1	0
Winters,p	1	1	0	1	0	Dalberto,a	1	0	1	0	0
						Schreiber,p	0	0	0	0	0
						Decatur,p	1	0	0	0	0
						Barber,ss	1	0	1	0	0
						Smith,p	0	0	0	0	0
Totals	39	8	14	27	15	Totals	35	7	14	27	15

a—Batted for Shriver in fourth.
as—Batted for Decatur in eighth.

SCORE BY INNINGS

Philadelphia	1	2	3	4	5	6	7	8	9	
	0	0	1	1	2	0	0	1	—8	
Brooklyn	0	0	1	1	2	0	0	2	0	—7

SUMMARY

Errors—Sand, 2; Henline, Johnston, 2; Wheat, Rigney. Two-base hits—Walker, Henline, Wheat. Three-base hits—Hoke, Williams, Olson, Johnston. Home runs—Williams. Stolen bases—Bailey, High. Sacrifice hits—Rapp, Sand, High. Double plays—Sand to Parkinson to Hoke, 2; Olson to Johnston to Schreiber; Johnston to Olson to Schreiber; Sand to Hoke. Left on bases—Philadelphia, 8; Brooklyn, 7. Bases on balls—Off Weinert, 2; off Schreiber, 2. Struck out—By Shriver, 1; by Weinert, 3; by Winters, 2. Hits—Off Shriver, 6 in 4 innings; off Decatur, 1 in 1 2-3; off Schreiber, 3 in 1 1-3; off Smith, 2 in 1. Hit by pitcher—by Schreiber, Winters. Winning pitcher—Winters. Losing pitcher—Smith. Umpires—Hart and McCormick. Time of game—2h. 50m.

EVEN SERIES

CINCINNATI, April 20. — The Reds evened up their opening series with the Cardinals by taking the last game today, 10 to 2. They won the game by bunching four hits with four passes off Doak and Wiginton for seven runs in the fourth inning. Luque pitched strongly throughout, striking out seven men. Manager Rickey used eighteen players. Roush played his first full game with the Reds. Score:

ST. LOUIS	AB	R	H	O	A	CINCINNATI	AB	R	H	O	A
Rhoder,lf	4	0	0	1	0	Burns,rf	4	2	2	3	0
Smith,rf	5	0	1	1	0	Bohne,2b	3	1	1	1	5
Hornsby,2b	4	1	2	1	2	Duncan,lf	3	1	2	1	0
Bottomley,1b	4	1	1	10	1	Roush,cf	3	1	0	5	0
Stock,3b	4	0	0	1	1	Fonseca,1b	5	1	1	7	0
Haven,2b	4	0	0	0	0	Hargrave,c	3	1	1	7	0
Mueller,cf	3	0	1	3	0	Pinelli,2b	3	1	0	1	0
Freigau,ss	2	0	1	1	3	Carney,ss	4	2	2	3	0
Toporcer,ss	1	0	0	0	0	Luque,p	4	0	0	0	4
Clemens,c	2	0	1	1	2						
McCurdy,c	1	0	0	3	0						
Fortier,p	1	0	0	1	1						
Doak,p	1	0	0	0	2						
Wiginton,p	0	0	0	0	0						
Dyer,x	1	0	1	0	0						
Stuart,p	0	0	0	0	1						
Flack,xx	1	0	0	0	0						
Mann,xxx	0	0	0	0	0						
Totals	36	2	8	24	15	Totals	39	10	8	27	9

x—Batted for Wiginton in seventh.
xx—Batted for Stuart in ninth.
xxx—Ran for Flack in ninth.

SCORE BY INNINGS

St. Louis	1	2	3	4	5	6	7	8	9	
	0	0	2	0	0	0	0	0	0	—2
Cincinnati	0	3	0	7	1	0	0	0	9	—10

SUMMARY

Errors—Hornsby, 3; Pinelli, Carney. Two-base hits—Duncan, Clemens. Three-base hits—Carney, Bottomley. Stolen bases—Burns, Smith. Sacrifice hits—Bohne, Duncan, Pinelli, 2. Double play—Hornsby to Freigau to Bottomley. Left on bases—St. Louis, 9; Cincinnati, 9. Bases on balls—Off Luque, 2; off Fortier, 3; off Doak, 1; off Wiginton, 2; off Stuart, 1. Struck out—By Luque, 7; by Wiginton, 1; by Stuart, 1. Hits—Off Fortier, 3 in 2 1-3 inning; off Doak, 3 in 1; off Wiginton, 2 in 2 2-3; off Stuart, none in 2. Hit by pitcher—By Fortier, Duncan. Balk—Luque. Losing pitcher—Doak. Umpires—Quigley and Pirmah. Time of game—2h. 42m.

BENTLEY IN DEBUT

BOSTON, April 20.—Jack Bentley of the world champion Giants made his National League debut this afternoon in the box against Boston and was hit hard. Boston won, 9 to 2, making thirteen hits for a total of 19 bases. The score:

NEW YORK	AB	R	H	O	A	BOSTON	AB	R	H	O	A
Bancroft,ss	4	1	2	3	5	Nixon,cf	4	1	2	3	0
Gee,3b	4	1	1	0	1	Wortn'ton,rf	5	2	4	3	0
Frisch,2b	4	0	0	1	4	Rawlin'n,2b	4	1	1	3	0
Meusel,lf	3	0	0	2	0	McInnis,1b	5	0	1	14	0
Young,rf	4	0	2	3	0	Felix,lf	3	0	1	2	0
Kelly,1b	4	0	2	9	1	Cotton,3b	4	1	1	3	3
O'Neill,cf	4	0	0	2	0	Ford,ss	3	1	1	0	1
Garin,s	4	0	0	2	1	Kn'f,ss	1	0	0	0	1
Bentley,p	3	0	1	0	3	Gowdy,c	3	1	0	2	0
E.Smith,x	1	0	0	0	0	Genewich,p	4	2	2	0	4
Totals	35	2	8	24	12	Totals	36	9	12	27	9

x—Batted for Bentley in ninth.

SCORE BY INNINGS

New York	1	2	3	4	5	6	7	8	9	
	0	0	2	0	0	0	0	0	0	—2
Boston	0	0	2	0	4	0	0	0	2	—8

SUMMARY

Errors—Frisch, Ford. Two-base hits—Kelly, Bancroft, Rawlin'n, McInnis, Cotton, Genewich. Three-base hit—Southworth. Stolen bases—Southworth. Double play—McInnis, unassisted. Bases on balls—Off Bentley, 2; off Genewich, 2. Struck out—By Bentley, 3; by Genewich, 2. Umpires—Klem and Barr. Time of game—1h. 45m.

MEXICALI TO STAGE BOXING CONTESTS

Tomorrow night, at Mexicali, Willie Hunnefeld and Billy Ketchel of Arizona will fight a fifteen-round battle. Hunnefeld, a Los Angeles fighter, is considered the better of the two men and from the recent fights he has put on about the city he is a strong favorite. However, Ketchel is a fast boy and will give the Angeleno plenty of thrills before the fifteen rounds are over.

Two preliminaries will be on the card, a six-round bout between Kid Milo of Mexicali and Battling Paul of Brawley and a four-round curtain-raiser between Young Villarreal of Manila and Kid Montana of Mexicali.

MARTIN AND STROUD TO DO BATTLE

Stockton and Hanford Will be Feature Teams in Pennant Fight

[EXCLUSIVE DISPATCH.]

HANFORD, April 20.—Elwood (Speed) Martin, who has forsaken organized baseball and laid aside a Chicago Cubs uniform for one bearing the word Stockton across the chest, and Ralph (Sailor) Stroud, once top-notcher in the Salt Lake Bees' camp, will battle for supremacy in the third weekly game of the San Joaquin Valley League next Sunday, and around the circuit more than 20,000 ardent Central California baseball fans will watch for the result with especial interest because either Stockton or Hanford must move into second place in the race.

After the beating the Hanford Kings gave to Dutch Leonard, Detroit holdout, last Sunday, when they turned in five runs in the hectic fifth inning and totaled eleven hits for the game, the Kings are looked upon as the most formidable opponent the Stockton Millers have met since the season opened. However, the Millers won over Carl Holling in the opening game between Stockton and Madera, April 8, and last Sunday the Slough City team battled Red Oldham for a 1-to-0 victory in Visalia.

Meanwhile the Fresno Tigers play their first game at home next Sunday, meeting the Madera Coyotes, who have thus far won no games. A victory for the Tigers will put them into a tie with the loser of the Stockton-Hanford contest and incidentally shove the Coyotes deeper into the cellar. The same situation exists between Dinuba and Visalia, who clash next Sunday at Dinuba. It promises to be a struggle from the pitchers' box with Ray Keating of the Dinuba Sun-Maids opposed to Red Oldham. Should Dinuba win, the Sun-Maids will be tied with the loser of the Stockton-Hanford game and Visalia will remain tied with Madera for the bottom honors.

Not in its history has the San Joaquin Valley Baseball League boasted the pitching talent it has this season and the interest of the fans is showing up in fine crowds attending the games.

MISS CAMERON LOSES MATCH

(Continued from First Page)

tactics in playing her second safe and from pitching a beautiful third over the dangerous little gulf.

Miss Kananagh finished the match at the fifteenth, following a 200-yard drive with a fine second that reached the green of this 395-yard hole. Miss Cameron made a gallant effort to save the match, almost holing a putt from the edge of the green, but a birdie 4 gave Miss Kavanagh final victroy and her second State championship.

The medal scores were as follows:

Out—Par	4	5	5	4	5	5	3	4	6	—43
Miss Kavanagh	6	5	5	4	6	5	4	6	6	—47
Miss Cameron	7	5	6	4	7	-	-	-	-	4 5 7
In—Par	5	3	5	3	5	5				
Miss Kavanagh	5	4	4	3	7	4				
Miss Cameron	4	5	4	-	5	-				

The final of the second flight was well won by Miss Mildred Landreth of the Midwick Country Club, Pasadena, thus capturing more honors for the south. The winner had to give Mrs. Arthur Watson of Menlo, seven strokes. Mrs. Watson was 3 up at the turn, but Miss Landreth, although she had to concede strokes on the twelfth, fifteenth and seventeenth holes, won a capital match on the home green.

MRS. PITNER HONORED

Mrs. Alfred Swinerton won the championship consolation flight by defeating Miss Gwen Parks, 4 and 2, and little Miss Dorothy Jordan of the Presidio, conceding six strokes to Mrs. Louis Lengfeld, won the final honors of the defeated eight of the second flight.

The State championship has been the most successful in the annals of the California women's golf association and was admirably directed by the officials. Mrs. Paul Pitner of Midwick has been elected president to succeed Mrs. Hubert Law of San Francisco.

RUBIDOUX TO TAKE ON YOUNG FARRELL

A return engagement of the best main event staged at the Lyceum A. C. this year will be the headline attraction of tonight's card at the Lyceum arena. The principals are Ad Rubidoux and Young Farrell, featherweights.

Sailor Smith, U. S. Idaho, and Jerry Clark, San Pedro, will box in the semi-windup. They are lightweights. One of the features of the card will be the appearance of George Sirey against Paul Wilkins in the preliminaries. The remainder of the card follows:

Eddie Burns vs. Jimmy Douglas, 123 pounds; Ben Turpin vs. Toby Montoya, 115 pounds and Pete Brown vs. Bud Leau, 130 pounds.

MUIR HIKERS START LONG JAUNT TODAY

The formal opening for the season of Tally's Ranch, formerly Glenn Ranch, will take place today, when the Muir Hiking Club from the B. H. Dyas Log Cabin goes there on a two-day trip. Tally's Ranch is located in Lytle Creek Canyon, near San Bernardino.

Mrs. E. B. Gillett will be in charge of the hikers. Over 150 signed for the trip up to noon yesterday, the girl entrants outnumbering the men.

HANNA IN HOSPITAL

[BY A. P. NIGHT WIRE]

SEATTLE, April 20.—Roy Hanna, Los Angeles youngster who pitches for the Pacific Coast League club of that city, was taken to a hospital here today with a severe cold in his lungs. He became overheated against Seattle Wednesday.

This Freedom
By A. S. M. Hutchinson

SYNOPSIS OF PREVIOUS INSTALLMENTS.—Rosalie Aulyn, as the youngest child of a brilliant but lazy and embittered English clergyman, viewed the world as a place made and existing primarily for the benefit of man; a place in which woman, as represented by her mother and sisters, was chiefly dispersed with administering to the wants and catering to the likes and dislikes of man, as represented by her father and brothers. To her all men were wonderful beings. Rosalie's childhood impression of man gives way to a feeling of genuine hatred for the opposite sex as she enters womanhood, and in her desire to be independent of them she determines to devote her life to a business career. In time her ability is recognized by the banking house of Field and Company and a cherished dream is realized when she enters the employ of that institution. Rosalie is invited one Sunday evening to a dinner at the home of her Aunt Belle Pounce where the engagement of Aunt Belle's daughter Lastilla to Harry Oosteve, a rising young attorney, is announced by Aunt Belle to pass from a stage of tacit understanding to one of reality. But Harry loves Rosalie and just before the dinner he takes her in his arms and tells her so and Rosalie's hatred of men ends in her loving the one man hated. Since her antipathy toward love is put aside Rosalie tells Harry that their marriage must be a partnership of equal rights and he agrees. In the years that follow three children are born to the couple: Hugh (Hugsy), Dora (Dodo,) and Berkeley (Bunk). The training of the children is placed in the hands of Miss Prescott, their governess. The bank plans to widen the scope of Rosalie's department by sending her to the Orient for a year.

"And you are going," Harry asked.

"I have agreed to go."

He said slowly, "It astonishes me."

There was then a pause.

She spoke. "I think I do not like your astonishment, Harry."

"It is justified."

"No, no; not justified. When you told me of a possibility of Singapore for you I was not astonished. I made no difficulty."

"Different," he said. "Different."

"Not different, Harry. The same. How different? If you could go, I can go. The same. Aren't things with us always the same?"

He shook his head. "Not this. If I had to go—"

"Yes, yes. It's the point. If you had to go you'd have to go. Well, I have to go."

"Rosalie, if I had to go I could go. A man can."

She cried, "But, Harry, that—This isn't us talking at all. You mean a man can leave his home because his home can go on without him. But our home—it's just the same for me in our home. We've made it like that. It runs itself. The kitchen—I don't know when I last gave an order. The children—there's never a word. The thing's organized. I'm an organizer." She laughed. "Dear, that's why they're sending me. Isn't it organized?"

He assented, but with an inflexion on the word "It's—organised."

She did not attend the inflexion. "Well, that's no organization that can't, in necessity, run by itself. This can. You know, quite well, this will. You know, quite well, that you will not be put about a jot."

"Oh, I know that," he said.

"Well, then. Astonished—why astonished?"

He looked at her. "Let's call it," he said, "the principle of the thing."

Oh, now astonishment between them. Her voice, astounded, had an echo's sound—faint, faint, scarcely to be heard, gone. "The prin-ci-ple!"

This room was lit, then, only by a standard lamp remote from where they were beside the fire. She was in a deep armchair; its partner, Harry's chair, close by. He sat himself on the arm, looking towards her. The firelight made shadows on his face.

She presently murmured, her voice as though that echo, lost, was murmuring back, "Oh, it is I that am astonished now. The principle! It's like a ghost. Harry, how possibly can there come between us the principle?"

His voice was deep, "Are we afraid of it, old girl?".

She put out a hand and touched him and he touched her hand. They were such lovers still. That was the thing about it. There never had been an issue between them, not the smallest; the bloom of their first union never had dissipated, not a rub. But there was in Harry the intention now to take her, and there was in her the apprehension now of being taken, to a new dimension of conversation, not previously trod by them. As they proceeded it was seen not to be light in this place; a place where touch might be lost.

She said, "But to bring up the principle in this! It can't be possible you've changed. It isn't conceivable to me that you have changed. Then how the principle?"

"It is the situation that has changed, Rosalie. It never occurred to me; I never dreamt or imagined that a thing like this could arise."

She moved in her chair. "Oh, this goes deep. . . ."

He put a hand on her shoulder. "We're not afraid."

"But I'm so strong in this. So always certain. In our dear years together so utterly assured. Nothing within the principle could touch me. I am steel everywhere upon the principle. I might hurt you, Harry."

"I'll not be hurt."

"Well, say it, Harry."

He was silent a moment. "There isn't really very much to say. To me it's so clear."

She murmured, "And to me."

He said, "We've made this home—eleven years. It's been ideal. You have combined your work with your—what shall I call it?—with your domestic arrangements—your business with your domesticity— You've done it wonderfully. We've never had to discuss the subject since we agreed upon it."

She murmured, "That is why—agreed."

"Agreed in general. But when you take the home as between a man and a woman, there are bound to be responsibilities which, however much you share, cannot be divided. The woman's are the—the domesticity."

"What are the man's?"

"To maintain the home."

"I share in that."

"Well, grant you do. I do not claim to share the other."

"You are not asked to, Harry."

"No, but, Rosalie, I've the right to ask you to provide the other."

Her murmur said, "Oh, do not let us bring up rights. I am so fixed on rights."

"Rosalie, let's keep the thing square. A man can leave his home; he often has to. I think not so a woman, not a mother; not as you wish now to leave it. It can't, without her, go on—not in the same way."

"Yes, ours. Ours can."

"Not in the same way. You can't take out the woman and leave it the same,—the same for the man, the same for the children. We're married. The married state. With children. Doneen't the whole fabric of the married state rest on the domesticity of woman?"

She murmured, "No, on her resignation, Harry."

As if he had touched something and been burnt he very sharply drew in his breath.

She said, "Ah, you'd be hurt, I told you. Dear, I can't be other than I am on this. Upon her resignation, Harry. Men call it domesticity. That's their fair word for their offense. It's woman's resignation is the fabric of the married state. She lets her home be built upon her back. She resigns everything to carry it. She has to. If she moves it shakes. If she stands upright it crashes. Dear, not ours. I've stood upright all the time. I've proved the fallacy. A woman can stand upright and yet be wife, be mother, make home. Dear, you are not to ask me now—for resignation."

Therein, and through all the passage of this place where the footway was uneven, the light not good, the quality of her voice was low and noteless, sometimes difficult to hear. There is to say it was by that the more assured, as is more purposeful in its suggestion the tide that enters, not upon the gale, but in the calm and steady flow of its own strength.

The quality of Harry's voice was very deep and sometimes halting, as though it were out of much difficulty that he spoke. He said, deeply, "That you stand upright does not discharge you from responsibilities."

She said, "Dear, nor my responsibilities discharge me from by privileges."

There was then a silence.

He spoke, "But I am going to press this, Rosalie. I say, with all admitted, this thing—this 'I could go but you should not go'—is different as between us. I am a man."

She made a movement in her chair. "Ah, let that go. I have a reply to that."

"What reply?"

"I am a woman."

He began—"It's nothing—."

She said, "Oh, painful to give you pain. To me—everything."

(Continued in Tomorrow's Times)

[Copyright by A. S. M. Hutchinson.]

POMONA NOSES OUT SAN BERNARDINO

[EXCLUSIVE DISPATCH.]

POMONA, April 20.—In an exciting game which developed into a pitchers' duel, Pomona High School's ball tossers nosed out San Bernardino High School by a 2-to-1 score in the first baseball game of the Citrus Belt League. Hill, pitching for Pomona, had a slight edge on Levens, pill heaver for San Bernardino, and the latter's only score came in the seventh inning on a lucky break.

The line-up:

Pomona—		San Bernardino—
Mathews	C.	Winkleman
Hill	P.	Levens
Edinger	1B.	Owens
Hansen	2B.	Ward
Allan	SS.	Richardson
Hahn	3B.	Marcus
Porterfield	L.F.	Rubes
Bombara	C.F.	Guy
Marcotte	R.F.	Skinner

Substitutions—Pomona: Bonnapis for Bombara. San Bernardino: Wolfe for Owens.

Score by innings:

Pomona	0	0	0	1	0	0	1	0	2	—4
San Bernardino	0	0	0	0	0	0	1	0	0	—1

Opening at 5 Tonight
Special service for banquet parties. Opening announcement. Service par excellent.
RED LANTERN CAFE
Special Dinner and a' la carte American and Genuine Oriental Dishes.
Dancing—Entertainment.
965 W. 7TH ST. Phone Wil. 776.

BASEBALL—MAIER PARK
SUNDAY, 2:30
39TH AND SANTA FE.
WHITE KINGS VS. CIMMARONS
FAST GAME

COMMODORE GRILL
1207 West 7th St.
Just Opened
Next door to the Hotel Commodore. Delicious cream waffles. The best in steaks and chops. Private booths for ladies. Open all night.

King-Joy-Lo Cafe
629 SOUTH GRAND AVENUE
JUST OPENED
Come and try our real Chinese Chop Suey and other Chinese dishes. Also delicious American dishes. Moderate prices.

"drink more milk"
—Crescent Milk
Helps you keep well—helps children grow, and develop vigorous bodies and minds—and it helps to keep the food bill down. Drink more of it—every day. A suggestion to everyone in the family.

JACOBY DAY
Monday, April 23
You Can Buy
75
Very Pretty Sports
Dresses at $21.00

BASEBALL WASHINGTON PARK
SALT LAKE vs. VERNON
TODAY—GAME CALLED AT 2:30

At the City's Very Gates

The glorious panorama of summer skies, multi-colored sunsets, vast sandy stretches and the huge bowl of tumbled waters that lie cradled in the Santa Monica Bay crescent, present a scene that is much the same in appearance, contour and virgin freshness as when it first broke upon the vision of the Mission Fathers.

No wonder, with so much that is delightful to look upon, so pleasant and restful to the senses, and so rejoicing to the heart, they called it—

HERMOSA BEACH

"The Beautiful"

Here, at the city's very gates, this charming spot provides a restful, inspiring place for an occasional brief outing or an entire summer's sojourn. It is the objective of substantial families who enjoy sea bathing, the surf and the cooling breezes from the ocean.

Year after year, tired, din-jaded business men who long to slip the leash of urban conventions and get into a closer touch with Nature, pack their suit cases, step into their cars and drive to Hermosa Beach. And, lo and behold, when the sea breezes play around them, when they get great wafts of the cleanest, finest perfume in all the world — salt wind from off the mighty Pacific—they find rest for tired nerves and weary bodies and begin to take a new interest in life.

A number of these business men—realizing that there is only one seashore available for those who live in Southern California, and that private ownership is rapidly diminishing the amount of desirable ocean frontage—have organized the SURF AND SAND CLUB for the purpose of preserving a choice segment of Hermosa Beach for the exclusive use of themselves, their families and their friends. It will be in the nature of a Country Club By-The-Sea, for the comfort and convenience of those who do not wish to maintain a cottage or other establishment of their own at Hermosa Beach. Membership in the Club will be limited and restricted.

Let us tell you more about Hermosa Beach and its attractions and what accommodations can be obtained for yourself and family for either a brief or extended visit.

Hermosa Beach Chamber of Commerce

City Hall, Hermosa Beach — 1005 Hibernian Bldg., Los Angeles

"The Aristocrat of the Beaches"

A CHUCKLE FOR EVERYBOD

THE HUMAN ZOO — By C. D. Batchelor

Copyright, 1923, by Public Ledger Company

"And now, having been told the meaning of 'omnipotent' and 'omniscient,' what bright boy will tell me to whom they apply?"
Red—"My old man."

THE GUMPS—THE SONG OF SOLOMON

PANTOMIME — April Showers — By J. H. Striebel

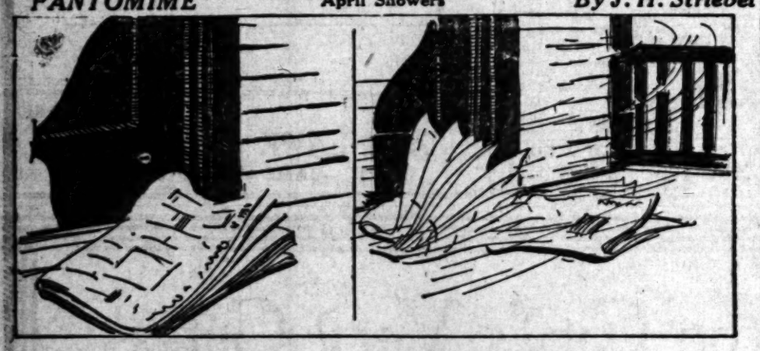

Copyright, 1923, Associated Editors

ADAMSON'S ADVENTURES — O. Jacobsson

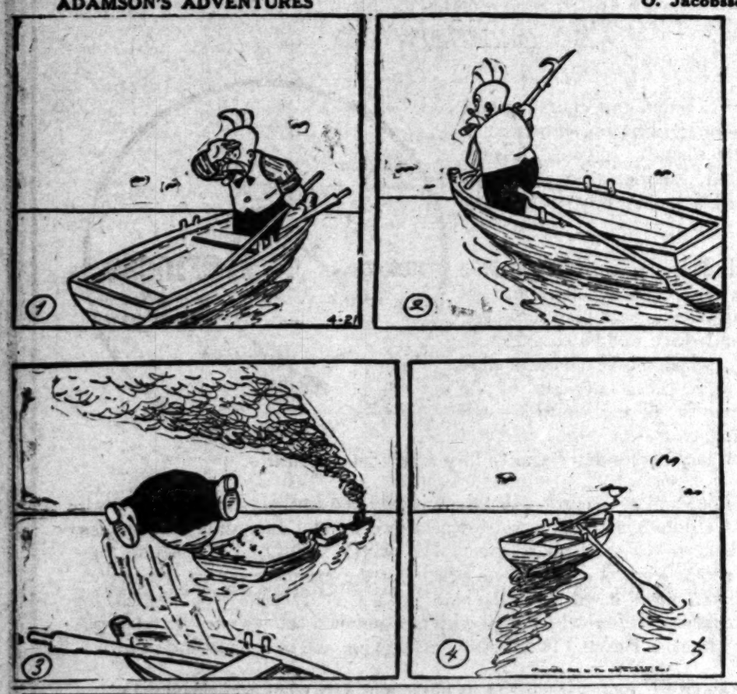

WINNIE WINKLE, THE BREADWINNER: Fawthaw Lets Kitty Down Easy

ALONG FIGUEROA STREET — It's a Different Matter When He Does It.

GASOLINE ALLEY—MUST HAVE BEEN SOMEBODY ELSE

REG'LAR FELLERS — The Ducks Aren't Afraid

Copyright, 1923, by The Bell Syndicate, Inc. Trade Mark Reg. U. S. Pat. Off.

GIRL WANTED

Wife: I'm too weak for housework.
Hubby: I'm not strong, for it pays!

A FINISHED SPEAKER

"Is he a finished speaker?"
"Yes; I don't think he'll speak again after what we did to him

MADE WISE USE OF THEM

Aunt: Do you make wise use of the table scraps, my dear?
Niece: It's through a wise use of the table scraps, auntie, especially at dinner, that I make John give

[POLITICAL ADVERTISEMENT]

A PARALLEL STATEMENT of FACTS

Issued by The Los Angeles Railway And Pacific Electric Railway Company

Performances and pledges of the two street railway companies compared with People's Motorbus Company's (McAdoo Bus proposal).

The Railways

1. **INVESTMENT**—Money **now** invested in electric railways in and tributary to Los Angeles, $110,000,000.00.
2. **PEOPLE EMPLOYED**—By the two railways, 10,550, with thousands of additional employees through related industries.
3. **ANNUAL WAGES PAID**—$16,000,000.00, or 22 times the payroll of the proposed motorbus company.
4. **TAXES**—$1,623,000.00 annually.
5. **STREET PAVING**—On streets on which lines are operated, one-third of the paving is paid for by the railways and is kept in repair by them. The cost for repairs last year was $356,398.00. Investment in paving, $4,250,000.00. 190 miles.
6. **FARES**—The railways charge 5c and 6c within one zone, 8c and 10c through fare between zones, with liberal transfer privileges. Experience in other cities with street cars paralleled by motorbusses shows conclusively that car service is badly deteriorated, or, as in Des Moines, ceases through lack of living revenue, to be remedied, if competition continues, only by increases in street car fares.
7. **FREE AND REDUCED RATE TRANSPORTATION**—Policemen, firemen and postmen carried **free**, saving them $104,220.00 annually.
School children carried at **half rate**, an annual saving to the parents of $203,580.00.
8. **TERRITORY DEVELOPED**—Years of time and millions of dollars put into car line extensions ahead of traffic development—new territory made available and outlying homebuilders served.
9. **RELIEF OF TRAFFIC CONGESTION**—Part of elevated railway already built to the east at cost of $850,000.00, to speed up traffic north, south and east.
Right of way for $3,500,000.00 Hollywood-Glendale-San Fernando Valley tunnel purchased, and now ready to begin work.
Greatest traffic relief yet offered.
10. **NEW EQUIPMENT**—Fifty new cars, costing $950,000.00, recently put in service on Pacific Electric's Hollywood Line for handling traffic in advance of building tunnel.
Fifty new cars, costing $725,000.00, recently put in service on Los Angeles Railway.
Orders have been placed for 50 more new cars for Pacific Electric and 105 more new cars for Los Angeles Railway. Total cost of new equipment purchased and ordered reaches $4,357,000.00.
11. **BUS SERVICE**—Railway companies offer to establish bus feeder lines to rail lines so all sections of the city will be adequately served, issuing transfers between street car lines and bus lines.
12. **PARALLELING BUS SERVICE**—The Los Angeles Railway, if the city so desires, will install bus lines paralleling its rail lines on streets selected by the City, on **permits** issued by the Board of Public Utilities, to determine if such a service is desirable and will not add unreasonably to the present traffic congestion. These permits may be cancelled by the city, and the service discontinued, at any time.
13. **BUSSES PROHIBITED IN CONGESTED DISTRICT**—In 1917 the City of Los Angeles, by vote of the people, prohibited the operation of jitneys on its streets on account of added congestion and unwarranted paralleling of street railways.
14. **EXTENSION OF LINES INTO HOLLYWOOD AND UNIVERSAL TRANSFERS**—The City of Los Angeles, the State Railroad Commission and two electric railways are now making a survey to determine how the two street railways in the City of Los Angeles can be operated as one system.
Extensions of lines and universal transfers are both economic questions and can only be determined in an orderly way, as is now being done.

The People's Motorbus Co.

1. **INVESTMENT**—A **corporation** seeking 21-year franchise on which to capitalize. Probable investment, if franchise granted, $2,000,000.00.
2. **PEOPLE EMPLOYED**—Possibly 500.
3. **ANNUAL WAGES PAID**—Approximately $750,000.00.
4. **TAXES**—License fee, and 3% on gross receipts. Very small compared with street railway taxes.
5. **STREET PAVING**—No paving costs and no repairs. It is proposed that the general taxpayers shall maintain and when worn out, rebuild the paving used by the motorbusses, excepting the sections (about one-third) which the street car companies are to provide and maintain for use free by these rival motorbusses.
6. **FARES**—A 10c minimum fare.
No service to majority of districts means an additional street car fare.
7. **FREE AND REDUCED RATE TRANSPORTATION**—Policemen and firemen not carried free, excepting two to a bus.
Postmen charged regular rates.
School children charged full rate—10c.
8. **TERRITORY DEVELOPED**—Not a foot of undeveloped territory served. Wants only the cream of traffic already developed by the railways.
9. **RELIEF OF TRAFFIC CONGESTION**—Bus Company would not build **anything** over which to operate, or relieve any congestion.
Nothing offered for present or future relief—but propose to put 125 cumbersome two-story busses on the streets to further congest traffic.
10. **NEW EQUIPMENT**—The total of the investment promised by the People's Motorbus Company is $2,000,000.00.
11. **BUS SERVICE**—People's Motorbus Company offers bus lines—125 machines on streets already served by car lines, with few exceptions.
12. **PARALLELING BUS SERVICE**—The People's Motorbus Company proposes to parallel the street car lines, on a **21-year franchise,** which cannot be cancelled regardless of the changed transportation conditions and traffic congestion will undoubtedly grow worse.
13. **BUSSES PROHIBITED IN CONGESTED DISTRICT**—The McAdoo scheme would be a greater contribution to congestion than the jitneys, because traffic on the streets has quadrupled since then. The McAdoo busses are four times the size of the former jitneys and the streets are the same size as in 1917.
14. **EXTENSION OF LINES INTO HOLLYWOOD AND UNIVERSAL TRANSFERS**—If street car lines are paralleled on the same streets by the People's Motorbus Company (McAdoo busses,) it will not only stand in the way of unification, but make extensions out of the question.

The street railways of Los Angeles are ready and prepared to care for the transportation needs of Los Angeles. They have invested or have authorized investments for this purpose, expenditures made or under way, of $9,200,000 within the last year alone, for subways, equipment and extensions. Applications have been before the Board of Public Utilities since January 10th, 1922, in effort to get city authority to provide needed motor bus service auxiliary to car lines.

In view of the fact that the two street railways have aided very much in the upbuilding of Los Angeles, we respectfully urge our patrons and the people of this city to do all in their power to enable us to continue to serve the city and to better the service in the future. To that end we ask that you---

Vote NO on proposition No. 5, requesting the sale of twenty-one-year franchise, paralleling the heavy traveled street car lines in this city.

Vote NO on proposition No. 6, to amend the jitney bus ordinance.

Respectfully submitted,

PACIFIC ELECTRIC RAILWAY CO.
By D. W. Pontius, Vice-President and Gen. Manager.

LOS ANGELES RAILWAY CORP.
By Geo. J. Kuhrts, General Manager.

The Times Free Information AND Resort Bureau

CORNER FIRST AND BROADWAY

Is for the accommodation and benefit of persons seeking interesting routes of travel, desirable hotels and rest, recreation and recuperation at the seashore or in the mountains. Particulars are furnished by competent attendants and by correspondence to the general public regarding rates and attractions of railroad and steamship lines, hotels and pleasure and health resorts. Descriptive circulars and transportation literature are kept on hand for inspection and distribution. This service is absolutely free. Literature may also be obtained at the Times Branch Office, 321 South Spring Street. Phone: Pico 760; Automatic 10391.

Resorts

My Impressions of Lake Arrowhead in Arrowhead Woods

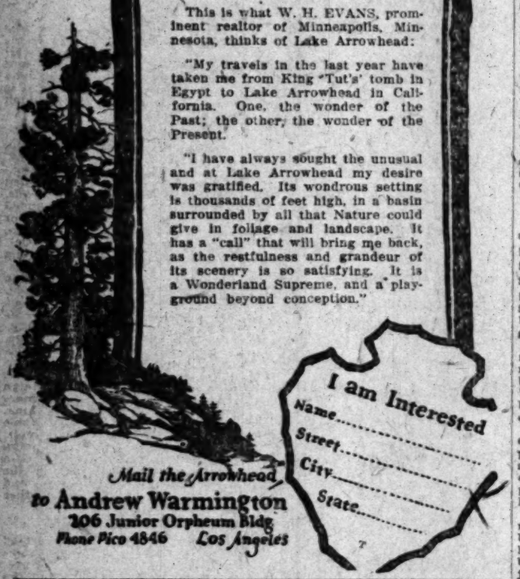

This is what W. H. EVANS, prominent realtor of Minneapolis, Minnesota, thinks of Lake Arrowhead:

"My travels in the last year have taken me from King 'Tut's' tomb in Egypt to Lake Arrowhead in California. One, the wonder of the Past; the other, the wonder of the Present.

"I have always sought the unusual and at Lake Arrowhead my desire was gratified. Its wondrous setting is thousands of feet high, in a basin surrounded by all that Nature could give in foliage and landscape. It has a "call" that will bring me back, as the restfulness and grandeur of its scenery is so satisfying. It is a Wonderland Supreme, and a playground beyond conception."

I am Interested
Name.....
Street.....
City.....
State.....

Mail the Arrowhead to Andrew Warmington 206 Junior Orpheum Bldg Phone Pico 4846 Los Angeles

The AMBASSADOR announces that the Grand Finals! of the weekly Cocoanut Grove Dancing Contests will take place in the Grove Thursday evening APRIL 26th, when winners of the weekly contests will compete for the $500.00 AMBASSADOR TROPHY and two other handsome prizes

Don't miss this big party Please make table reservations well in advance Courtesy Charge 150 per person

Lyman's all star orchestra

AMBASSADOR Plunge opens with Water Carnival APRIL 28th.

NEAREST BEACH RESORT—ONLY 14 MILES FROM LOS ANGELES

A sojourn at the beach these bracing Spring days is the best tonic one could ask for. The Merrit Jones is superbly located—just a few feet from the breakers' edge. Largest and best appointed hostelry in the entire Venice-Ocean Park-Santa Monica district. Reasonable rates.

MERRITT JONES HOTEL OCEAN PARK, CAL

CATALINA

Let's Go - Rates Low

DAILY SERVICE
Lv. P. E. Station, Los Angeles 9:00 a.m.
Lv. L. A. Harbor, Wilmington 10:30 a.m.
Ar. Avalon, Catalina Island 12:30 p.m.
Lv. Avalon 3:45 p.m.
Ar. L. A. Harbor 6:00 p.m.
Ar. L. A. P. E. Station 7:30 p.m.
(Wilmington Transportation Co. reserves right to change schedule without notice.)
Round Trip from Los Angeles, $3.10

$15 Three Days
All expenses included Hotel St. Catherine accommodations. Ask about it.

In All The World No Trip Like This

SANTA CATALINA TICKET OFFICE 612 So. Main ST. PACIFIC BLDG.

Stratford Inn, Del Mar

NOW OPEN UNDER NEW MANAGEMENT

Bathing, Fishing, Golfing, Horseback Riding and Other Amusements On Santa Fe Railway and Coast Highway, 25 miles north of San Diego

INDICATIONS POINT TO BEST TROUT FISHING IN YEARS.

IDYLLWILD Southern California's most beautiful mountain resort. Hotel and housekeeping accommodations. Saddle livery. Tennis. Hiking. First-class orchestra. 5400 feet elevation among the pines and cedars. Half-acre Homesites for sale with perfect title. Building material on the ground. Address IDYLLWILD, INC., IDYLLWILD, CAL. Telephone San Jacinto 8202.

TWO SANTIAGO PLANS OPPOSED

United States and Latin Nations Disagree

Forming of Pan-American Union Is Cause

Fletcher Compromise Plan Given Delegate

BY SAMUEL G. INMAN
[BY CABLE—EXCLUSIVE DISPATCH]
[Copyright, 1923, Public Ledger.]

SANTIAGO (Chile) April 20.—Today for the first time during the Pan-American Conference the United States and Latin America are in open disagreement. The organization of the Pan-American Union is occasion for the cause. Eight days ago Costa Rica proposed an amendment to the Rowe report giving the right to the Latin-American nations to name their representatives to the union instead of limiting them to diplomats at Washington. The United States delegates asked a postponement to consider the proposal and await instructions from Washington. This morning Henry P. Fletcher proposed a compromise giving the right to name other delegates than the Washington representative only when the United States did not recognize a government.

Brazil, a traditional friend, supported the United States, expressing fears that the new proposal would make the union a place of political intrigue. The following delegations support the Costa Rica proposal: Colombia, Panama, Venezuela and the Central American States. There was no expression from Argentina, Uruguay or Chile.

FOR ELECTIVE PRESIDENET

It is also understoon there was some reference toward having the presidency rotate instead of making the American Secretary of State the permanent executive, but it was indefinite. The United States delegates would consider it bad taste to oppose such a suggestion if it were proposed.

The long postponement unfortunately is giving rise to a feeling not pressed before regarding the United States' dominance, and is being felt in the opposition to United States proposals in other commissions.

In an interview Senor Quires of Costa Rica, who formulated the proposal for a change in the union and also one for an inter-American court of justice, explained his plans were intended to solidify Pan-Americanism.

"As a republic has three departments, so must the Pan-American Union," he said. "Conferences are legislative. The Pan-American Union is executive and we need a judicial department. Therefore I proposed an international court. The direct appointment of Pan-American Union representatives would strengthen the union, not weaken it, since all countries would be more interested, even though they decided to name their Washington diplomats, as permitted by the plan.

NOT OPPOSED TO HAGUE

"The American plan is not opposed to The Hague tribunal, for both could have relations. However, The Hague is far away and its judges do not understand American questions. The United States would oppose settlement of The Hague court on account of the Monroe Doctrine.

"Costa Rica has always been friendly with the United States because it was treated right in the Cleveland arbitration of the boundary dispute with Nicaragua and the White arbitration of the boundary trouble with Panama. The two proposals are not against the United States or for Mexico, but to found a real basis for Pan-American progress."

In many Latin-American sources a desire is expressed for the gradual development of the Pan-American Union into an American League of Nations, where all questions would be faced around a table instead of behind closed doors between two powers.

SHINTO SERVICE FOR PRINCE IS CONDUCTED

[BY CABLE AND ASSOCIATED PRESS.]

PARIS, April 20.—A farewell service according to the Shinto ritual was held at the Japanese Embassy today over the body of Prince Kitashirakawa, who was recently killed in an automobile accident near Bernay, preparatory to its removal to Marseilles tomorrow for return to Japan aboard the steamship Kitano Maru.

NARCOTIC SMUGGLING SHIP SEIZED AT SEA

[BY A. P. NIGHT WIRE.]

MONTREAL, April 20.—Seizure by the British authorities in mid-ocean of a drug smuggler transporting $500,000 worth of narcotics from Germany to Canada for distribution here and in the United States, was disclosed by the police today.

Resorts

LONG BEACH MILITARY ACADEMY
2608 E. Ocean Ave., Long Beach.
The only Academy by the Sea. Full particulars on application to Prof. Blackwell.

Hotel Windermere, Santa Monica
A quiet, exclusive family hotel on the American Plan. Located on the Palisades of the Pacific. Phone 23291. Golf Privileges. Reasonable Rates.

ELSINORE HOT SPRINGS RESORT
An incorporated city. No monopoly. Mineral water in every house. Numerous hotels; cottages ready for housekeeping; several bath houses. Golf links, beautiful lake, boating, fishing, bathing. Get literature. Times Information Bureau, C. of C. Elsinore.

TALLY'S RANCH RESORT FORMERLY GLENN RANCH
NOW OPEN
WRITE Seymour Tally, Glenn Ranch, Cal., for Information.

Los Angeles Hotels and Apartments

Hotel Stowell
LOS ANGELES 416-418-420 SOUTH SPRING ST.
FIREPROOF 175 ROOMS, EACH WITH PRIVATE BATH CAFE OF POPULAR PRICES IN CONNECTION
RATES FROM $1.50
"Rest easy at the Stowell"

NOTICIAS MUNDIALES DE ULTIMA HORA

En obsequio a nuestros numerosos amigos de habla española, y para beneficio de los lectores americanos del Times que estudien esa lengua, publicamos diariamente esta columna en castellano, con un extracto de las más importantes noticias de última hora.

Un conocimiento práctico del español es de grandísima utilidad en este país, especialmente en el suroeste; como lo demuestra el hecho de que en Los Angeles solamente hay más de 15,000 personas que estudian ese idioma con profesores oficiales o particulares. Para esos estudiantes será un buen ejercicio leer todos los días esta sección, donde encontrarán las palabras y frases mas usuales del lenguaje español.

NOTAS TELEGRAFICAS

Noticias de Washington

WASHINGTON, abril 20.—En el Consejo de Ministros de hoy se pusieron a discusión los medios por aplicar para poner un hasta aquí al contrabando de licor. Tal vez empiece la Administración nuestra marina para refrenar a los matuteros.

Van a comenzar los procedimientos penales contra los especuladores en azúcar. El Procurador General Daugherty ha dado órdenes al Departamento de Justicia de que emprenda la campaña con toda energía.

En caso de que el gobierno adopte la nueva resolución de explotar directamente las líneas de barcos del Consejo de Navegación, sólo se harán los servicios esenciales.

Parece que se acerca el reconocimiento del gobierno mexicano, pues la Casa Blanca ha declarado que mejoran día a día las condiciones de México.

Frank Morrison Niega que Haya Escasez de Braceros

NUEVA YORK, abril 20.—Frank Morrison, Secretario de la Federación Americana del Trabajo, niegaella que se aveeine una escasez de brazos, y declara que Elbert H. Gary, al pretender la modificación de las leyes de inmigración, quiere que haya, como en 1914, de dos a tres hombres por cada empleo.

Nicola Sacco Necesita de Tratamiento Mental

DEDHAM (Massachusetts) abril 20.—El Juez Webster Thayer falló hoy que Nicola Sacco, radicalista convicto de asesinato, es un criminal, "no precisamente enajenado, pero que sí necesita de un tratamiento mental." En tal virtud, ordenó que fuera trasladado al hospital Bridgewater del Estado, para locos criminales.

La Reina Victoria Inaugura la Feria Montada a Caballo

SEVILLA (España) abril 20.—La Reina Victoria participó de la general alegría el día de la apertura de la feria anual de esta ciudad, presentándose montada a caballo.

Nombran al General Weygand Alto Comisario en Siria

PARIS, abril 20. — El General Weygand, ayudante del General Foch, y antiguo miembro del Consejo Supremo de Guerra Interaliado, ha sido nombrado Alto Comisario Francés en Siria.

Bulgaria Apela a los Estados Unidos

LONDRES, abril 20.—Bulgaria ha apelado a los Estados Unidos, por conducto del Embajador Harvey, pidiendo encarecidamente a ese país que interponga su influencia para ver de lograr que termine la deportación de los habitantes búlgaros de la Tracia Occidental, y se ponga fin a los malos tratos que les dan los griegos.

NOTAS LOCALES

Un Asesino y Suicida, y su Víctima, en el Hospital de Urgencia

Dos víctimas de una tentativa de homicidio y suicidio, ambas mortalmente heridas al parecer, fueron llevadas ayer tarde, a última hora, al hospital de urgencia, después de una escena a balazos registrada en un restaurante de la Avenida Moneta, 4401. Se trata del Sr. Reuben A. Redd, de 43 años, y de su asociada mercantil, la Sra. Katherine Shortmeier, de 27; residentes ambos en el 227 de la Calle West Jefferson. El balazo de Redd fué cerca del corazón, y en el estómago el de la Sra. Shortmeier. Según la policía de la Universidad, Redd disparó dos veces sobre su asociada en el curso de una disputa, volviendo después el arma contra sí mismo. En la ambulancia de policía de la Universidad fueron ambos llevados al hospital.

Una Espectadora Grita en un Jurado: "Eso no Es Verdad"

Ayer se interrumpió la audiencia en el jurado de W. A. Cornelius por el agudo grito que lanzó una espectadora, diciendo: "Eso no es verdad!" El reo, antiguo gendarme, está siendo juzgado por asesinato en la Sala del Juez Shenk. Bennie Trautman se llama la interruptora, que fué amiga del occiso, Gilbert Greenwell, y que, al oír que el defensor tildaba de ladrón a su amigo muerto, prorrumpió varias veces en el mencionado grito, hasta que el Tribunal ordenó al comisario que la calmara.

El Teniente Fiscal Powell había terminado sus conclusiones poco antes de medio día, y el abogado del reo comenzó su defensa diciendo que se proponía probar que, en los momentos en que Greenwell fué muerto, llevaba consigo muchos artículos que hacía poco se había robado de cierto lugar de la vecindad, y que tenía un testigo que iba identificar al occiso como la persona que lo había atracado y robado. Al llegar a este punto fué cuando la Srita. Trautman prorrumpió en sus exclamaciones.

El Gran Jurado Oye Declaraciones sobre Sabotaje de los I.W.W.

Simultáneamente con una extensa averiguación comenzada ayer en la Fiscalía, relativa a las supuestas actividades de los Obreros Industriales del Mundo en los distritos de Signal Hill y de Santa Fe Springs, el nuevo Gran Jurado del condado, como primero de sus actos oficiales, estuvo oyendo testimonios contra treinta y un presuntos radicales, sospechosos de sindicalismo criminal. Ya dieciséis de ellos han sido arrestados. Dícese son todos delegados de los I.W.W., que han andado muy activos organizando su unión en los distritos petroleros y en el puerto de Los Angeles. Se le han comunicado ya a John Dymond, encargado de la encuesta de la Fiscalía, supuestos actos de sabotaje practicados por dichos individuos, tales como el de arrojar pedazos de hierro y puñados de tierra en la maquinaria de los pozos de petróleo.

DEPORTES

Boxeo

Mañana abrá en Mexicali una pelea a quince asaltos entre Willie Hunnefeld y Billy Ketchel, de Arizona. Hunnefeld, pupil de Los Angeles, es considerado como el mejor de los dos, y por los combates que ha tenido por aquí, se ha conquistado grandes simpatías. Con todo, Ketchel es mozo ligero, y va a darle buen quehacer al Angelefio antes de que termine el décimoquinto asalto.

Hoy, en el Club Atlético del Liceo, habrá, como principal atractivo, una pelea de desquite entre los pesoplumas Ad Rubidoux y Young Farrell.

Golf

Conservo su campeonato de golf del Estado la Srita. Doreen Kavanagh, al derrotar a la Srita. Margaret Cameron, titular del norte, en la pista de Ingleside, del Club Campestre y de Golf de San Francisco. La anotación fué de 4 y 3. Van, con éste, tres años consecutivos en que el título se queda en poder de una jugadora de Sudcalifornia.

Pista

El equipo de pista y campo de la Universidad de Sudcalifornia es el favorito en lo que atañe a capturar los honores en el encuentro anual de la unión atlética de aficionados, en Redlands. Con todo, van a tener los Troyanos que habérselas con buenos competidores, como los del Club Atlético de Los Angeles, los de Occidental, los de Pomona, los freshmen de la U.S.C. y nada remoto sería que las predicciones no se cumplieran.

Tennis

La Sra. Dudley y la Srita. Mary Browne, tres veces campeonas nacionales, y ganadoras muchas veces de la prueba de parejas femininas de Ojai, sucumbieron hoy ante los firmes golpes de la Srita. Florence Sutton y de la Sra. R. O. Bruce, 6-4, 6-2. Es casi cierto, dada esta victoria, que las cuatro hermanas Sutton tendrán que encontrarse en la tanda final, pues la Sra. May Sutton Bundy y la Sra. Doeg forman el equipo más fuerte de la otra parte.

MISSING GIRL FOUND IN BASEMENT OF HOME

[BY A. P. NIGHT WIRE.]

SAN FRANCISCO, April 20.—Gertrude C. Chrenik, 14 years of age, a high-school girl, who had been missing since Monday morning, was found unconscious in the basement of her home near the ocean beach today. There were indications that she had been attacked. Her condition was pronounced not serious.

The police believe that she may have been carried into the basement by a possible assailant during the night.

Recovering consciousness at the hospital later the girl explained that "something hit her" while she was crossing a lot near her home Monday and she remembered nothing thereafter.

OAKLAND PLANS NEW MUSEUM FOR RELICS

[BY A. P. NIGHT WIRE.]

OAKLAND, April 20.—Preliminary plans calling for the erection of a museum to house a valuable collection of relics of African natural history donated to the city by H. A. Snow, big game hunter and naturalist, were presented to Mayor John L. Davie by civic leaders today. A site already has been selected for the museum upon the shores of Lake Merritt, near the business district.

NOVA SCOTIA PLANS HOME-COMING FETE

[BY A. P. NIGHT WIRE.]

HALIFAX (N. S.) April 20.—The two houses of the Nova Scotia Legislature met in joint session for the first time in history today to discuss an "old home summer" designed to lure native Nova Scotians home in 1924 from every corner of the globe.

Jason Mack, president of the Legislative Council, presided and speakers from both the Council and the Assembly spoke in favor of the plan.

HARDING SAYS MEXICAN OUTLOOK IS PROMISING

[BY A. P. NIGHT WIRE.]

WASHINGTON, April 20.—The situation with regard to Mexico is growing more promising every day, in the opinion of President Harding.

A White House spokesman said today that the present trend was encouraging, but made no further comment.

Golden State LIMITED

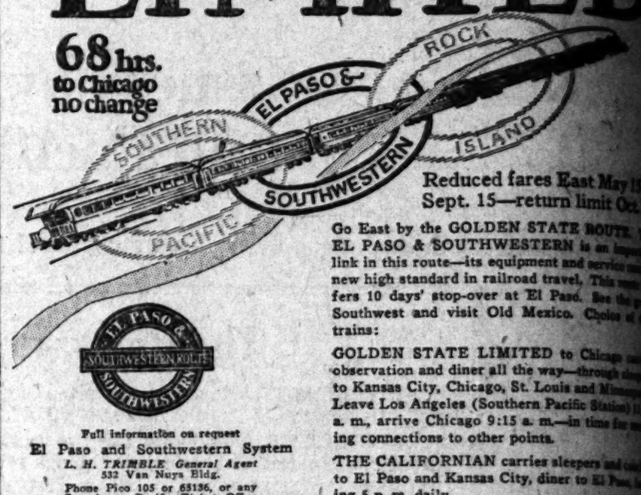

Reduced fares East May 15 to Sept. 15—return limit Oct. 31

Go East by the GOLDEN STATE ROUTE. The EL PASO & SOUTHWESTERN is an important link in this route—its equipment and service mark a new high standard in railroad travel. This route offers 10 days' stop-over at El Paso. See the great Southwest and visit Old Mexico. Choice of two trains:

GOLDEN STATE LIMITED to Chicago via observation and diner all the way—through sleepers to Kansas City, Chicago, St. Louis and Minneapolis. Leave Los Angeles (Southern Pacific Station) 11:30 a. m., arrive Chicago 9:15 a. m.—in time for morning connections to other points.

THE CALIFORNIAN carries sleepers and coaches to El Paso and Kansas City, diner to El Paso, leaving 5 p. m. daily.

Full information on request
El Paso and Southwestern System
L. H. TRIMBLE, General Agent
532 Van Nuys Bldg.
Phone Pico 105 or 63136, or any Southern Pacific Ticket Office

FRENCH OPPOSE SWEDE DEMAND

Saar Basin Quiz Asked for at League Meeting

Governing Commission Now Placed Under Fire

Stockholm and Paris Line Up Their Support

[BY CABLE—EXCLUSIVE DISPATCH]

PARIS, April 20.—Aroused by attempts made to force the Council of the League of Nations to order an investigation of the Saar Basin administration, Gabriel Honotaux, the French member of the Council hurriedly left Paris for Geneva last night to reinforce M. Gorit, who has been acting chief of the French delegation.

M. Honotaux conferred with Premier Poincare before his departure. It is understood that he was instructed to combat the campaign, under the leadership of M. Houden, the Swedish representative, for quizzing the administration of the Saar, which nominally is vested in the League of Nations, but which actually is exercised by the French.

CALLED BRIGHT SPOT

Heretofore the administration of the Saar Basin has been referred to as proof of the Geneva organization's sterling efficiency. Formerly, when critics of the League asked what it had accomplished, pointing out the impotency of its interference in Fiume, Memel, Armenia, Danzig, and a dozen other danger spots where war was likely to break out, the supporters of Geneva always pointed to the Ruhr as an eighteen carat proof of the League's sterling qualities.

Now comes Sweden protesting that the League Commission governing the Saar is unfair, inefficient and guilty of favoritism, and demanding an investigation.

The French delegates at the Council sitting in Geneva are bitterly opposing M. Houden's demand and opposing any interference in Saar affairs, but Sweden has the certain support of other Council members and a clash may result.

SPANISH KING WINS AMBASSADOR'S PRAISE

AMERICA ENVOY DECLARES ALFONSO LIVEST WIRE IN EUROPE

[BY CABLE—EXCLUSIVE DISPATCH]

PARIS, April 20.—"If King Alfonso left the throne he would be elected president of Spain the next day," the Times was told today by Ambassador Cyrus Woods, who is en route to Tokio from Madrid via Washington. "He is one of the livest wires in Europe and is tremendously popular in his own country. He has every activity of the Spanish government at his finger tips. His majesty is on solid rock."

Mr. Woods said that Spain had its first industrial awakening as a result of the war, that great iron, steel, cotton, wool and weaving industries were being built up and that the great mineral wealth of the country was being developed.

He said the government of Spain today was as stable as that of any country in the world and that there was less social unrest there than in most countries. He added that the relations between Spain and the Vatican were excellent.

Mr. Woods is sailing for America on the liner Washington on May 3. His successor, Alexander P. Moore, husband of the late Lillian Russell, is leaving Paris for Madrid on Sunday.

CARTHAGE TREASURES DISCOVERED IN TOMB

[BY CABLE—EXCLUSIVE DISPATCH]

PARIS, April 20.—The treasures of ancient Carthage have been discovered by Dr. I. Carton in the sealed chamber of a tomb on the site of the ancient city. The articles, all dating from the sixth century before Christ, include a cunningly wrought altar covered with decorations of paint and stucco, busts of goddesses and Carthaginian women, the hair of the latter covered with cold leaf; statuettes of animals and children, statues of warriors wearing cuirasses, and large and small masks, lamp standards and figures of carved ivory.

Steamships

TRAVEL BY WATER

S.S. H. F. ALEXANDER
The Largest, Fastest and Most Luxurious Coastwise Steamship in the World
Sails for SAN FRANCISCO and SEATTLE
5 P. M. FRIDAY—APRIL 27th.

OTHER SAILINGS
S.S. RUTH ALEXANDER
Sails 10 A. M., Sunday, April 22nd.

FARES Berth and Meals included SAN FRANCISCO ...$17 SEATTLE $33

To Portland, $41 First Class
S. S. Admiral Farragut Sails 10 A. M. Wednesday

INFORMATION AND TICKETS
LOS ANGELES—521 South Spring Street
Phone Main 3388 or 13338
6505 Hollywood Blvd.—Phone Holly 6021
Long Beach—113 W. Ocean Ave. Ph. 6128
SAN PEDRO—114 W. 6th

ADMIRAL LINE PACIFIC STEAMSHIP CO.
H.F. ALEXANDER, PRESIDENT

THE MEXICAN STATES
Steamer accommodations the best—Excellent cuisine
COLIMA, APRIL 27
Mexico and Central America
S.S. CHIHUAHUA, APRIL 30
San Jose Del Cabo, Mazatlan, La Paz, Guaymas, San Blas, Manzanillo
Through Tickets to Mexico City, via Manzanillo, in connection with National Railways of Mexico
WHEATON & KRUEGER, Gen'l Agents, 321 Pacific Electric Bldg.

TOYO KISEN KAISHA
(ORIENTAL STEAMSHIP CO.)
Accommodations Available Subject to Immediate Booking
S. L. KREIDER, Agent
376 Pacific Electric Bldg.
LOS ANGELES
Phone Pico 4460.

AUSTRALIA
NEW ZEALAND AND SOUTH SEAS
Via Tahiti and Rarotonga
Mail and Passenger Service
R.M.S. "Tahiti" sails May 18, July 20
R.M.S. "Maunganui" sails June 16, Aug. 17
Pacific Tour South Seas, New Zealand, Australia, $565 first class.
Union S.S. Co. of New Zealand
230 California St., San Francisco
Or Local Steamship and Railroad Agents.

FRUIT FIRM ADDS TO CAPITAL STOCK

[BY A. P. DAY WIRE.]

SACRAMENTO, April 20.—The Earl Fruit Company of California today filed with Secretary of State Frank C. Jordan notice of an increase in its capital stock from $3,000,000 to $6,000,000 and of an increase in the bonded indebtedness from $2,500,000 to $6,300,000.

The bonded indebtedness was increased to provide for redemption of existing bonds and to provide further corporate funds, the papers stated.

WOMAN ARRAIGNED ON ASSAULT CHARGE

[BY A. P. DAY WIRE.]

SAN FRANCISCO, April 20.—Mrs. Mae Davis was arraigned in Police Court today on a charge of assault with intent to commit murder as the result of the shooting of Mrs. Elizabeth Britten, sis-

Anti-Political Subsidy Bill Given Support

[BY A. P. NIGHT WIRE.]

SACRAMENTO, April 20.—The Senate Elections Committee today reported out and recommended passage of a bill by Senator Inman, Sacramento, to make it a felony to offer subsidies to officials elected in California. The author told the committee the measure was inspired by reports that money has been proffered in several districts to induce men to become candidates.

Senator Swing of San Bernardino argued against the bill, saying present laws covering campaign expenditures are so strict as to make perjurers out of many candidates.

It was agreed that the bill be amended so that its provisions would not apply to campaign funds actually spent before elections.

NEWS OF SOUTHERN COUNTIES

...NT YOUTHFUL MOTOR BANDITS

...ds of Police Scouring Long Beach

...Speed Reign of Terror on Highways

...Intended Victims in Powerful Car

...Times" Staff Correspondent ...NG BEACH, April 20.—Sev... squads of police armed with ... were scouring the city ... in search of two youthful ... bandits who late last ... and early this morning ... a veritable reign of terror ... highways about the city. ... a powerful small car of ... type, the two bandits ... two other motorists and ... then held up the ... Garage at 2386 ... avenue, where they ob... ...

...distressed of the dan... themselves and others ... the bandits' operations. ... with muffler wide open, ... a speed of more ... a minute, victims ... The bandits flashed by ... at top speed, narrowly ... and forced their ... to the curbing, where ... them up and robbed ...

...MORE PURSUERS ...to numerous calls ... who had narrowly ... or injury from the ... car, police sent ... squads in automobiles ... roads, but no trace of ... could be found. ... victims are H. A. Da... Angeles salesman with ... of East First street, ... and G. W. Jump, Mr. ... that he was driv... Anaheim Boulevard ... city zone of a speed... him. Fearing that ... hold up, Mr. Davis ... on, but the bandit ma... at a terrific rate, ... him, forcing his car ...

...HERS WATCH ...youthful desperadoes ... their machine and cov... victim with revolvers. ... to turn over to ... cash and a valuable ... The watch was re... him by th bandits after ... told them that it was a gift ... bandits told Mr. Davis ... back to the city. They ... him, often driving along... machine. During this ... the youths bragged ... of motorists they ... told him that their ... geared up and ... any other machine ...

...was held up and ... a similar manner, los... The garage was robbed ... the two bandits ... forcing the night ... to flee while they ...

...heim Hears ...dents Give ...KHJ Program

...CORRESPONDENCE] ...April 20.—Proud ...schoolmates ...auditorium of the ...high school and at the ...rowers receiving sta... ...evening to hear the ...program broadcast from ...Radio Station, by ...the local school. ...talent had been ...auditorium, and each ...the program was re... ...a few. Kivin Gauer ...popular songs and ...Austin gave a num... ...selections. Marion ...accompanied by Miss Aus... ...solo, and Bert T. ...accompanied by Mrs. ... ...a trumpet ...Constance Williams, ...vocal contest, ...a Rose." Mr. ...is instructor in ...Anaheim school, ...supervisor of ...short talks, ...closed the pro... ...as a re... ...radio an...

...BE STUDENTS

...CORRESPONDENCE] ...April 20.—The an... ...American contest ...High School was ...morning in a local ...and decorations ...atmosphere. Fred ...representative, ...talk on Pan-

...L BATTLE SPREADS AFAR

...Artists Enter Into Squabble Over Class of Music for Anaheim Orange Show

[LOCAL CORRESPONDENCE]

...April 20.—The war of "Jazz vs. Music," which threat... ...the directorate of the California Valencia Orange ...will be put on here May 22 to 30, is assuming large ...Los Angeles has entered it.

...before I'll stand and see my di... mistress Music, abused by ... on earth. My back is up; ... hat is in the ring; my ire ... aroused; I'll fight till the end."

Stern countered these thrusts ... and sure. He exhibited let... from Abe Lyman, Jackie Tay... and Vincent Rose, three premier ...jazzologists.

"We'll support jazz," they write. "Jazz is the music of today and ... it is what the people want. Why ... give it to them?"

The directors met today, and the controversy raged for two hours. A truce is not in sight.

DEPUTY CAREFUL OF SPARE TIRE

Fastens It Up Well, and Then Thief Takes Lock to Boot

[By a "Times" Staff Correspondent.]

LONG BEACH, April 20.—Last week Deputy Sheriff Hawkins bought himself a new Ford coupe. Somewhat worried because of frequent reports of spare tires being stolen from machines, he bought a lock with which he attached the tire to the machine.

Today both the new tire and lock are gone. Hawkins, grieving over his loss, told friends that the thieves apparently have no more respect for the dignity of the law than for locks.

MEXICAN IS CONVICTED OF FELONY

San Bernardino Jury Finds Laborer Guilty in Trial for Attack

[EXCLUSIVE DISPATCH.]

SAN BERNARDINO, April 20. On the third ballot a jury in Superior Judge Benjamin F. Warmer's court found Pedro Aguilar, one of the three defendants in an assault case, guilty.

In the County Jail Jose Villa Senor is awaiting trial. The third Mexican, Juan Valdez, died in a gun fight with ex-Constable Jack Weeks and Pete Weiss, a 17-year-old youth, who broke into the Cotta home to rescue the woman, forced into submission at the point of a gun before her husband.

The case went to the jury last night at 9 o'clock, Judge Warmer having ordered a night session to clear the criminal calendars. Half an hour later the jury returned its verdict. Aguilar sat silent as he listened to the verdict. He had hoped for acquittal.

During the day the defense introduced six Mexican defense witnesses who said that Mrs. Cotta was a participant in the carousals following pay days at the Oro Grande cement plants.

Aguilar denied that he attacked the woman, although he did not deny relations with her. Jose Villa Senor, jointly indicted with Aguilar, but granted a separate trial, corroborated Aguilar's testimony. Mrs. Cotto with her husband at her side bowed her head as the defense witnesses attacked her character.

The Mexicans are all laborers and residents of the Mexican colony at Victorville, in which Mrs. Cotta lived for two months before the asserted assaults in December.

SAWTELLE BLOSSOMS TAKE PRIZE

Pasadena Flower Show Honors Won by Florists and Private Growers

By a "Times" Staff Correspondent

PASADENA, April 20.—A Sawtelle firm won the gold medal sweepstakes prize of the Pasadena Horticultural Association in the distribution of prizes today at the Eighteen Annual Spring Flower Show, which began yesterday and closes tomorrow at 10 p.m. The grand prize winner was Armacost & Co. of Sawtelle, which exhibited a selection of roses of all leading varieties. The silver medal went to Fraser & Sons and the bronze to Howard & Smith.

The Whitford Floral Shop of Pasadena won the high blue ribbon for the best dining-table decoration, and also took second for bridal bouquets. First in bridal bouquets went to Howard & Smith of Los Angeles.

Prizes for private growers went to Mrs. E. S. Senyes, Col. J. H. Poole, Mrs. J. J. Mansar, T. P. Cole, F. Rihs, Mrs. H. A. Fuller, Mrs. T. E. Bassett and Louis Fried. Mrs. Jacob Mortenson won the floral basket prize and H. M. Snider that for centerpieces.

In the amateur classes, Miss Mabel Baich won first prize in roses; Mrs. M. L. Spigman, carnations; H. W. Johnson, pansies; Mrs. A. T. Kenyon, poppies, Mrs. E. F. Kohler, tulips.

The Garfield School got three firsts in the school prizes, while Roosevelt and Altadena schools won one first each. Pasadena High School won the prize for native flowers.

CALIFORNIA TECH CAMPUS BECOMES BATTLEFIELD

Students of Military Engineering Noisily Demonstrate Warfare

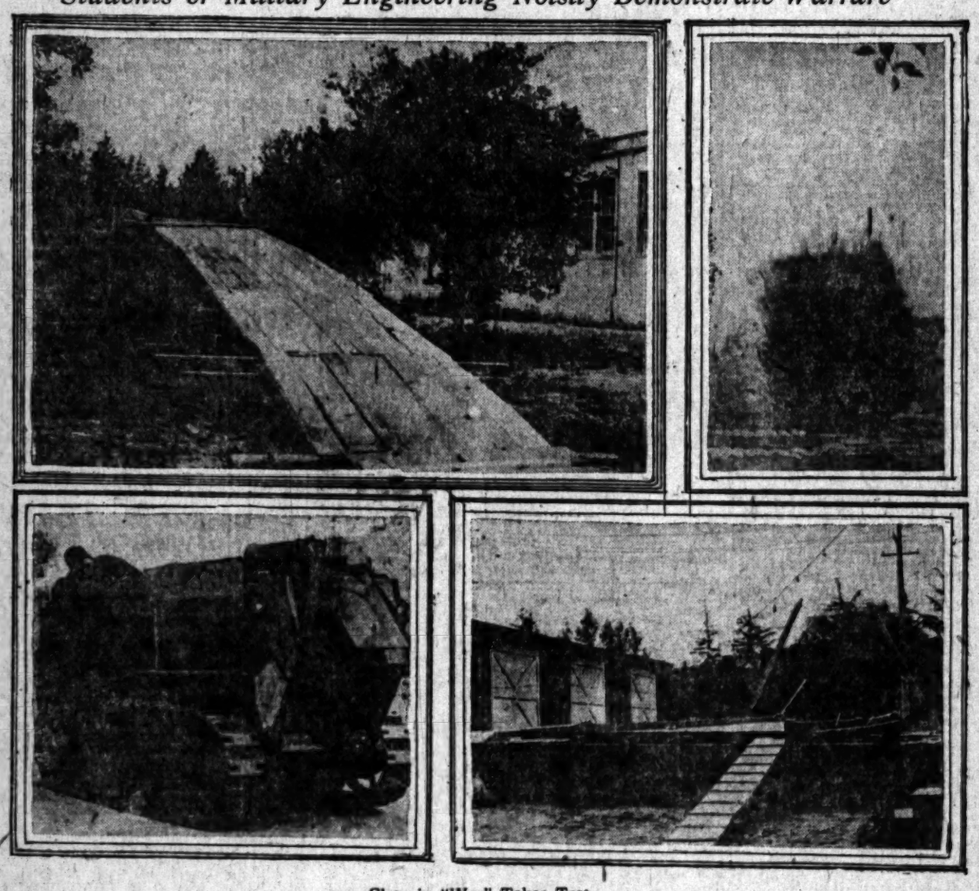

Class in "War" Takes Test

Upper left, type of bridge over trenches in Flanders; upper right, mine exploding; lower left, camouflaged tractor; lower right, pontoon bridge section.

[EXCLUSIVE DISPATCH.]

PASADENA, April 20. — The campus of the California Institute of Technology became a miniature battlefield today when students of the military engineering department dug trenches, built pontoon and suspension bridges, planted mines and blew up the landscape generally to display what they had learned about the art of warfare. Windows in the neighborhood shook so violently during the bombardment that an alarm was turned in to the police.

The occasion was the annual exhibit of the buildings and equipment of the Institute. Sophomores acted as guides to the hundreds of visitors, who were invited to inspect the departments. The doors of the institute, which were thrown open to the public at 1 o'clock this afternoon, will remain open until 2 p.m. tomorrow.

GIVE DEMONSTRATIONS

In addition to that of the military department, demonstrations were given this afternoon by the laboratories of physics, chemistry, electrical and mechanical engineering, civil engineering, steam and hdyraulics and aeronautics departments.

A description of facilities of the Norman Bridge Laboratory of Physics was given in an address at 4 p.m. by Ernest C. Watson, professor of physics. Prof. Clinton K. Judy of the English department spoke on "The California Institute of Technology," following an alumni banquet held tonight at the students' dormitory.

The military exhibition, which attracted the greatest attention, was conducted by Lieut. Hans Kramer, professor of military science and tactics, and Edwin Thyer, an R.O.T.C. officer. A battalion parade of R.O.T.C. engineers followed the mimic battle.

SEARCHLIGHT USED

A large portable searchlight from Fort MacArthur lit up the scene at night, when further military tactics were shown. The explosion of mines planted with TNT and dynamite caused the alarm to be sent in to the police. No damage was reported.

Others in charge of the exhibition are Harold Beck, chairman of the arrangement committee; Donald Loughridge, director of the physics display, and Clarence Owens, director of the mechanical engineering display.

A baseball game between the C.I.T. varsity and the University of Redlands teams will be held at 2:30 o'clock tomorrow afternoon. About 3000 visitors are expected to attend the exposition before it closes.

Following the military tactics this afternoon, tea was served in the auditorium by faculty women.

Young People's Christian Union Opens Sessions

POMONA, April 20.—The thirty-first annual convention of the Los Angeles County Christian Endeavor Union held its first session in the First Christian Church this afternoon.

"Fighting Bob" Shuler, pastor of Trinity Methodist Church of Los Angeles, spoke at the opening meeting on "The Infallible Word, or Is Revelation Reasonable?" Mayor Thomas R. Ovington delivered an address of welcome. Rev. J. Hudson Ballard of the First Presbyterian Church welcomed the delegates in the name of the various churches.

TRAIN RAZES OIL STATION

Board on Track Causes Engine to Jump Rails; Demolishes Service Depot; None Hurt

By a "Times" Staff Correspondent

LONG BEACH, April 20.—The Union Pacific passenger train No. 22 pulled out of Long Beach for Los Angeles at 9:12 a.m. today. At 9:13 it had blazed a new route for itself through the Standard Oil Company's filling station at Ocean Boulevard and Alamitos avenue. The station now is considerably the worse for wear.

As the engine pointed its nose toward the service station, a white-clad attendant dashed out and shouted to the engineer:

"How many gallons, please?"

The engineer's reply must go unrecorded. The engine was extricated after twenty minutes' work and instructions given the engineer to follow the tracks. No one was injured. A board, placed on the track, caused the accident.

Elks Invited to Laying of Corner-stone

[LOCAL CORRESPONDENCE.]

HUNTINGTON PARK, April 20. The Elks have decided on Sunday afternoon, the 29th inst., as the day for the laying of the corner-stone of their new $130,000 clubhouse, and Secretary Harry Bartlett is busy sending out invitations to all the Elks of California.

Although the program has not yet been completed, an effort is being made to secure Rex Goodcell, internal revenue collector of Los Angeles, to deliver the principal address of the afternoon. There is to be a large chorus and a band will lead the procession from the American Legion clubhouse to the lots on which the building is in course of construction.

Special invitations have been sent to Gov. Richardson, Richard Benbough, president of the State Elks' association; Grand Exalted Ruler James Edgar Masters, of Pennsylvania and other prominent Elks, to be present.

LIMIT FOR BUILDINGS REJECTED

Long Beach Voters Show Little Interest in Vote on Twenty Measures

By a "Times" Staff Correspondent

LONG BEACH, April 20.—Buildings in Long Beach will not be limited in height to 150 feet, at least not for the present, as a result of the rejection of a proposed charter amendment yesterday in an election which was featured mainly by a lack of general interest. Of the 30,000 registered voters in the city a few more than 2000 went to the polls to vote on the twenty amendments up for consideration. The amendment proposing to limit building heights was defeated by a vote of 946 to 1128. Votes on some of the other amendments follow:

Removal of the one-year residential clause relating to the employment of city workers. Carried, 1224 to 895.

Providing for increase in pay of Councilmen from $5 a meeting to $10 a meeting. Rejected, 866 to 1177.

Substituting monthly pay day for the semimonthly pay day for city employees. Rejected, 866 to 1177.

Provision for preference being shown bona-fide residents of Long Beach in city employment. Carried, 1220 to 879.

Requiring that the City Assessor shall be elected instead of appointed. Rejected, 848 to 1168.

COLLINS CASE IS REVIVED

Wife Takes Hubby Back from Spouse No. 2, But When He Leaves Again Mitzi Appeals to Law

[EXCLUSIVE DISPATCH]

SAN BERNARDINO, April 20.—Mitzie Collins, one of the two wives of R. P. Collins, whose release on a bigamy charge she gained after a tearful plea to the District Attorney, has again appealed to the law. This time, however, she is playing the role of persecutor instead of Samaritan.

Today at Santa Ana Mitzie swore to a complaint again charging Collins with a bigamous marriage to Dorothy Martinez, the Arlington girl who stole his love from his wife. Mitzie forgave once. She met Collins at the jail door in San Bernardino Monday after he was paroled on a bad-check charge and freed when the bigamy complaint was dismissed.

She threw her arms about him, but Dorothy, whom Collins married in Santa Ana on March 26 last, while his wife was on a two-day visit to her parents at Los Angeles Harbor, was there also.

They bid for Collins's love, Dorothy said to Mitzie;

"If he loves you more than me you can have him. But you should feel the same way for me."

"No, no," was Mitzie's answer. "I can never give him up. I had him first and he is mine."

Collins went away with Mitzie. On Tuesday Dorothy said she had not lost Collins's love, and today Mitzie admitted Dorothy's triumph. Just a few hours after he was freed Collins again went to Dorothy, Mitzie said, adding that she had given him car fare to come back, but that he has refused to do this.

Collins is a former ball player, having played with the Portland Pacific League Club. He is 23 years of age, and was married to Mitzie in December, 1921.

CONFERENCE ON GROINS PLANNED

By a "Times" Staff Correspondent

SANTA MONICA, April 20.—The City Council, acting under advice of Tracy Chatfield Becker of the District Attorney's office, will hold a conference with U. S. Webb, Attorney-General of California and counsel of the Home Protective Association and the Santa Monica Land Company, at a date which will be set by the Attorney-General on his return from Washington, D. C. He is at present engaged in legal business relative to the groins that have been built by the land company and other private interests along the beach front of this city and Ocean Park.

Alfred L. Black, president of the Home Protective Association, speaking at a meeting held in the City Hall last night, presented the views of the organization in regard to the groins.

James Westervelt, attorney also spoke for the association, which body considers the construction of the groins and their maintenance to be illegal.

Becker quoted the statutes and dwelt particularly upon a section of the code which specifies that any violation that prevents fishing by the public or causes inconvenience in pursuit of the sport is constituted a nuisance. He declared that some action should be taken by the Council or legal steps would be taken by the District Attorney's office.

During the meeting Commissioner W. H. Carter explained his plan for a solution of the problem. This provides for a construction of quays to be built by the city upon which recreation piers will be erected for the benefit of visitors and citizens.

According to Becker the coming conference will not only solve the local groin problem but will settle the status of similar jetties which have been erected along the coast.

Arrest of Boy Clears Thefts, Police Believe

By a "Times" Staff Correspondent

PASADENA, April 20. — Several burglaries here during the past few months have been cleared up, police believe, as a result of the arrest today of Robert Austin, 18 years of age, who is said to have made a complete confession.

The youth was arrested by Detectives Decker and Kaighin this afternoon after two other men, arrested last night and later released, had informed police that the boy was reponsible for the robberies.

Austin is said by Chief of Police Kelley to have confessed to the robbery of the Parker Studio at 576 East Colorado street of $500 worth of cameras, and of the S. Herbert Jenks bungalow at Hotel Vista Del Arroyo, where he is said to have obtained some clothing and jewelry, including a valuable watch and a diamond ring valued at $2500. Chief Kelley stated that the suspect had offered to lead him to the place where he has the plunder cached. Both robberies occurred early last month.

BURGLAR FINDS "SAFE DEPOSIT"

Long Beach Woman's Coat Lining Gives Up Her Savings

[By a "Times" Staff Correspondent.]

LONG BEACH, April 20.—Mrs. Mabel Gustafson of 555 East Seaside Boulevard did not trust banks so she sewed her money into one of her coats. This worked satisfactorily until warm weather came. Today she decided she would not wear the coat and left it in her room.

When she returned she discovered that burglars had broken into the room, ripped the lining of the coat open and extracted the thirty-five $1 bills and the one $5 bill which she had sewed in.

REDLANDS FOLK GIVE OWN PLAYS

Local Talent Writes, Acts and Produces Trio of Offerings

[EXCLUSIVE DISPATCH.]

REDLANDS, April 20.—Redlands Community Players presented an all-Redlands program at the Wyatt Theater tonight, three plays written by Redlands folk. Prof. and Mrs. C. H. Marsh, acted by Redlands people, and staged by Redlands people. It was one of the most successful offerings the Players have ever made here. Merwin Gouldthrite acted as director for the productions.

The first play, "Paul and Frances," was written by Mrs. Lucile Crews Marsh. The scene is the living-room of a home and the story is a modern-day problem of young people. There are four characters; John Richards—Frank Jackson; Paul—Orville Sherrard; Frances—Mary Hodge; Mrs. Richards—Marie Closser Fischer.

The second was also written by Lucile Crews Marsh and was "In Shaft Number Twenty." The scene is a shaft in the Golden Fleece Mine and the play tells of the reactions of five men trapped in the mine. The cast was; Jim—William Kingsbury; Pete—Earle Nicks; Tom—Kirk Lucas; The man—Jackson Rigby; Lorenza—Theodore Bliss, and Mother Barney—Louise Lucas. Miners and townspeople—Kenneth Smith, Winston Crouch, Felix Mosso, William Peel, Leslie Knox, Raymond Swisher, James Peel, Elmer Bise, Henry Peel, Peter Heeres, Tyler Suess, Paul Espy, Juss Mason, Carol Wedberg and Stewart Yost.

The last was "Aunt Fannie's Mistake," a comedy by Charles H. Marsh, laid in a cabin in the San Bernardino Mountains. The cast was Beatrice—Kathryn Sweeney; Angela—Dorothy Suess; Henry—Carl Hatch; Aunt Fannie—Ethel Drake, and Ronal—Charles Marsh.

DAIRY COUNCIL MEN MEET IN MODESTO

[BY A. P. NIGHT WIRE.]

MODESTO, April 20.—The directors of the California Dairy Council convened here today for their quarterly meeting. Bills before the Legislature affecting the work of the council, the extension of such work, and plans for drafting a live-stock tuberculosis control bill that will have the support of all livestock interests in the State, are up for discussion.

Dr. Lafayette J. Mendel, professor of physiological chemistry at Yale, will speak tonight at an open meeting of the directors.

DANCING ON PART OF PIER STOPPED

By a "Times" Staff Correspondent

LONG BEACH, April 20.—Dancing on the east end of the Pine-avenue pier was ordered discontinued today by the City Council because of the condition of the structure.

Action was taken by the Council after reports had been submitted by the City Engineer stating that the pier was unsafe. Repairs will be made soon.

MISSIONARIES ARE WELCOMED

Conduct Important Sessions at Redlands

Congregational Church Folk Hear Leaders

Dr. Freeman and Others Give Talks

[EXCLUSIVE DISPATCH.]

REDLANDS, April 20.—Two hundred and fifty women from the Congregational churches of Southern California are gathered in Redlands for the Home Missionary Union's thirty-fifth annual meeting. In connection is the meeting of the Woman's Board of Missions for the Pacific Southern Branch. Mrs. George H. Clark has presided at the Home Mission sessions and Mrs. James Lash at the Board of Missions meetings.

One of the interesting talks was that given by Mrs. Helen Street Ranney of San Francisco, who spoke of "Nearing the Jubilee" and told of the work that has been done by mission societies and of what is yet to be done before the golden jubilee celebration.

FLAME CEREMONY GIVEN

An interesting feature of the sessions was the "flame ceremony" presented by the foreign students of Pomona College and intended to show how Christianity spreads. Those taking parts were introduced by Rev. Clifford Hand, director of religious interests in the college. Raymond Brooks of Pomona College also made a particularly strong address.

Morning sessions have been largely given over to reports which were made by heads of committees. "The Oneness of Missions—Home and Foreign," was the subject taken by Dr. George F. Kengott, Rev. K. Ogawa and Mrs. Doremus Scudder of Honolulu.

Dr. Luther Freeman, who has spent several years in the foreign field, former pastor of the American Church at Shanghai, China, delivered an address on "Home Missions." He spoke of the application of methods in the foreign fields to home missions. Rev. Otto Scheibe, former principal of the Albuquerque Industrial School, and Mrs. George Eddy were other speakers.

PLAY IS PRESENTED

An evening session was devoted to the presentation of the missionary play "Varola," which was presented by the young people of the Redlands church. Dr. James Blaisdell, president of Pomona College, spoke on "The Educational Foundation."

Officers elected for the Missionary Union are: President Emeritus, Mrs. George Robertson, Los Angeles; president, Mrs. George H. Clark, Los Angeles; vice-president, Mrs. B. F. Tucker, Long Beach; secretary, Mrs. Edward Crumley, Los Angeles; assistant secretary, Mrs. R. L. Bowen, Los Angeles; treasurer, Miss Grace Thomas, Claremont; assistant treasurer, Mrs. W. O. Wark, Claremont. For the Woman's Board of Missions: President Emeritus, Mrs. J. H. Williams, Redlands; president, Mrs. James H. Lash, Los Angeles; vice-president, Mrs. J. D. Eaton, Los Angeles; home secretary, Mrs. E. Y. Partridge, Whittier; foreign secretary, Mrs. W. R. Green, Whittier; treasurer, Miss Emily Barrett, Pasadena; assistant, Mrs. T. H. Belter, Pasadena.

Form Auxiliary to Hospital for Children

[LOCAL CORRESPONDENCE.]

GLENDALE, April 20.—A Glendale auxiliary of the Children's Hospital was formed last night at the Glendale Union High School. Mrs. Albert Crutcher, president of the board of directors, and Mrs. Budd Frankenfield, general manager of the salvage department, were present, and assisted in the organization. Many prominent citizens were present and much interest is manifested in the organization, which was sponsored by the Thursday Afternoon Club.

Officers elected were: Mrs. E. V. Bacon, president; Mrs. A. W. Beach, vice-president; Mrs. D. W. Brant, secretary, and Mrs. A. L. Bancroft, treasurer. Other members of the board are Mmes. E. J. Morgan, William Hunter and Hal Davenport. The auxiliary will meet the first Monday of every month.

END W. C. T. U. CONVENTION

Closing Session Marked By Heated Discussion on Giving Indorsement to Political Candidates

[LOCAL CORRESPONDENCE]

HUNTINGTON PARK, April 20.—During the closing session of the convention of the Woman's Christian Temperance Union of Los Angeles county, this afternoon in the Methodist Episcopal Church, a number of recommendations were presented and acted on, and one recommendation in regard to the indorsement of candidates brought out a heated discussion, which, boiled down, was to the effect that the Woman's Christian Temperance Union does not indorse candidates.

The Department of Publicity reported that 550 columns had publications during the year, the found their way into the different unions having the greatest number o fcolumns published being the Los Angeles, the Pasadena Central, Sawtelle, Glendale and Watts.

The chair during the latter part of the morning appointed two sets of tellers, of which Mrs. Belle Mulford and Miss Gabrella Stickney were the chairmen, and one set of distributing delegates of which Mrs. Maude Remington was chairman. It was stated that 206 were entitled to vote for the election of officers. Ballots were distributed and two ballots were taken with no election. An adjournment was then taken for the noon hour.

Following a short program after the lunch hour, the election was again called with the following results:

President, Mrs. Hattie M. Doughty of Los Angeles; vice-president, Mrs. Lura Hyden Bolyn of Long Beach; corresponding secretary, Mrs. Lily Richardson of Glendale; recording secretary, Mrs. J. Victoria Bannister of La Verne; assistant secretary, Mrs. Birdie Johnson of Los Angeles; treasurer, Mrs. Iola Hatch of Long Beach.

The salaries were placed as follows: President, $450; vice-president, $100; corresponding secretary, $50; recording secretary, $50; assistant secretary, $20; treasurer, $175; Y. P. B. $50; L. T. L. superintendent's allowance, $8; press superintendent, $10.

The three-days' sessions were brought to a close late in the afternoon.

Suburban and Neighborhood Theaters

WEST COAST THEATERS, INC.

ALHAMBRA

ALHAMBRA
Sat.—William Farnum in "Brass Commandments"
Sun., Mon.—Mae Murray in "Jazzmania"
Tues.—Marion Davies in "Adam and Eve"

FAIRYLAND
Sat.—Jack Hoxie in "The Crow's Nest"
Sun., Mon.—Buck Jones in "The Boss of Camp No. 4"
Tues.—Snowy Baker in "The Better Man."

POMONA

BELVEDERE
Sat.—Colleen Moore in "The 9th Commandment"
Sun.—Lon Chaney in "The Light in the Dark."
Mon., Tues.—Bebe Daniels and Nita Naldi in "Glimpses of the Moon"

AMERICAN
Sat.—Snowy Baker in "The Fighting Breed" and Country Store
Sun., Mon.—Alice Brady in "Missing Millions"

SAN DIEGO

PLAZA
Sun., Sat.—Lorraine Taylor in "Pal o' My Heart"

KINEMA
Sat.—Priscilla Dean in "Under Two Flags"
Sun., Mon., Tues.—Raoul Normand in "Salomania"

CALIFORNIA
Sat.—Dustin Farnum in "Yosemite Trail"
Sun., Mon.—Tom Mix in "Just Tony"
Tues.—All Star Cast in "Trifling Women."
Rex Ingram Production

RIALTO
Sun., Sat.—Rex Turpin in "The Shriek of Arabs"

RIVOLI
Sat.—Milton Sills in "Main Deep"
Sun., Mon., Tues.—William Fox Special, "The Count of Monte Cristo"

SAN LUIS OBISPO

ELMO
Sat.—Sir Hall Caine's "The Christian" with Richard Dix
Sun.—Enid Bennett in "Scandalous Tongues"
Mon., Tues.—All Star Cast in "What's Wrong With the Women"

EL MONTEREY
Sat.—Wesley Barry in "Heroes of the Street"
Sun.—Alice Brady in "Anna Ascends"
Mon., Tues.—Mabel Normand in "Head Over Heels"

SANTA BARBARA

CALIFORNIA
Sat.—Last Day, Charles Chaplin in "The Pilgrim"
Sun., Mon., Tues.—Priscilla Dean in "The Flame of Life"

PALACE
Sat.—Special Program of Short Subjects
Sun., Mon., Tues.—William Fox Special, "A Virgin Paradise"

MISSION
Sat.—Colleen Moore in "Look Your Best" and Vaudeville
Sun., Mon., Tues.—Charles (Buck) Jones in "The Fast Mail"

HOLLYWOOD

HOLLYWOOD 6760 Hollywood Boulevard
Sat.—Fred Niblo's "The Famous Mrs. Fair"
Sun., Sat.—Jackie Coogan in "Oliver Twist"

APOLLO 5548 Hollywood Boulevard
Sat.—Colleen Moore in "Look Your Best"
Sun., Mon., Tues.—Rex Ingram Production, "The Four Horsemen of Apocalypse."

WILSHIRE 331 South Western
Sat.—Douglas MacLean in "The Hottentot"
Sun., Mon.—Lon Chaney in "All the Brothers Were Valiant"
Mon., Tues.—Marion Davies in "When Knighthood Was in Flower"

PARAMOUNT 5520 Santa Monica Boulevard
Sat.—William Farnum in "Without Compromise"
Sun., Mon., Tues.—Marion Davies in "When Knighthood Was in Flower"

GRANADA 7425 Sunset Boulevard
Sat.—Harry Carey in "The Canyon of Fools"
Sun., Mon.—Harold Lloyd in "Grandma's Boy"
Tues.—William Russell in "The Great Night" and Vaudeville

RIVOLI 4515 South Western
Sat.—Elaine Hammerstein in "Under Oath"
Sun., Mon., Tues.—Fred Niblo's "The Famous Mrs. Fair"

CRESCENT 4709 South Western
Sat.—Dorothy Phillips in "The World's a Stage"
Sun.—Marion Davies in "When Knighthood Was in Flower"

LONG BEACH

LIBERTY Last Day, Charles Chaplin in "The Pilgrim"
Sun., Mon., Tues.—Metro Special, "Trailing African Wild Animals"

LOS ANGELES

ALHAMBRA 731 South Hill Street
Now Playing—Norma Talmadge in "The Voice From the Minaret"

OPTIC 530 South Main Street
Sat.—Mamie Peters and Pauline Starke in "Last and Found"
Sun., Mon., Tues.—William Russell in "The Great Night"

REGENT 448 South Main Street
Sat.—All Star Cast in "The Third Alarm"
Sun., Mon., Tues.—Dustin Love and Ralph Graves in "The Ghost Patrol"

LIBERTY 206 South Main Street
Sat., Sun.—Special Program of Short Subjects
Mon., Tues.—Betty Blythe in "The Queen of Sheba"

LYCEUM 227 South Spring Street
Sat., Sun.—Katherine MacDonald in "The Woman's Conscience"
Mon., Tues.—Earl Williams in "Fortune's Mask"

GRAND 140 South Main Street
Sat., Sun.—Jack Hoxie in "Rock Fire"
Mon., Tues.—Cullen Landis in "Where Is My Wandering Boy Tonight"

ROSEBUD 1040 Central Avenue
Sat.—Herbert Rawlinson in "The Scarlet Car"
Sun.—Harry Carey in "The Canyon of Fools"
Mon., Tues.—Marion Davies in "When Knighthood Was in Flower"

STRAND 4411 Manchester Avenue
Sat.—Sir Hall Caine's "The Christian" with Richard Dix
Sun., Mon.—Fred Niblo Production, "The Famous Mrs. Fair"
Tues.—Mabel Julienne Scott in "The Power of a Lie" and Vaudeville

CASINO
Sat., Sun.—Betty Compson and Bert Lytell in "To Have and to Hold"

CIRCLE 6013 Manchester Avenue
Sat.—Norma Prevost in "The Beautiful and Damned"
Sun.—Allen Lake and Milton Sills in "Chicago Sal"
Mon., Tues.—Marion Davies in "When Knighthood Was in Flower"

CAPITOL 330 South Spring Street
Sat.—Betty Compson in "The White Flower"
Sun., Mon., Tues.—Estelle Taylor in "Lights of New York"

SHAMROCK 528 S. Hill Street
Sat.—Special Program of Short Subjects
Sun.—Betty Compson in "For Those We Love"
Mon., Tues.—John M. Stahl Production, "Woman in His House"

UNITED THEATERS

LOS ANGELES

UNITED 2400 West Washington
Tonight—Mont Gilmore in "The Gentleman from America."
Also, Will Rogers in "Fruits of Faith"
Sun., Mon., Tues.—"Tell of the Sea"

UNITED COLONIAL 5421 South Vermont
Tonight—"Java Head"
Sun., Mon., Tues.—"One Exciting Night"
Wed.—"The Danger Point"

EAGLE ROCK

UNITED 112 S. Central, Eagle Rock
Tonight—David W. Griffith's "Orphans of the Storm"
Sun., Mon.—"Racing Hearts"
Tues., Wed.—"Flame of Life"

ANAHEIM

UNITED 204 E. Center, Anaheim
Tonight—Helen Holmes and J. P. McGowan in "One Million in Jewels"
Sun., Mon., Tues.—All Star Cast in "Pawned"
Wed.—"Driven"

ALHAMBRA

UNITED 103 E. Main St., Alhambra
Tonight—Bert Lytell in "The Idle Rich"
Sun., Mon., Tues., Wed.—Mae Murray in "Jazzmania"

AVALON

UNITED STRAND
Tonight—Herbert Rawlinson in "The Scarlet Car"
Sun., Mon.—Marion Davies in "When Knighthood Was in Flower"
Tues., Wed.—Geo. Melford's Special, "Java Head"

T. D. & L. THEATERS

PASADENA

STRAND
Last Day—Charles Chaplin in "The Pilgrim"
Starting Sun.—Betty Compson in "A Ruste of Silk"

FLORENCE
Last Day—Gloria Swanson in "Prodigal Daughters"
Starting Tomorrow—Pola Negri in "Bella Donna"

PASADENA
Last Day—Anita Stewart in "Rose of the Sea."

GLENDALE

T. D. & L.
Last Day—Gloria Swanson in "Prodigal Daughters"
Sun., Mon.—Snow's "Huntley Big Game in Africa"
Tues., Wed., Thur.—Charles Chaplin in "The Pilgrim"

HUNTINGTON PARK

HUNTINGTON
Last Day—"The Flirt"
Sun., Mon.—Bebe Daniels in "Glimpses of the Moon" and Vaudeville
Tues.—Pola Negri in "Mad Love" and Country Store

TAFT

HIPPODROME
Last Day—"The Flirt"
Sun.—Buck Jones in "West of Chicago" and Vaudeville
Mon., Tues.—Colleen Moore in "The 9th Commandment"

SUNSHINE
Sat. & Sun.—Dustin Farnum in "Three Who Paid"

LOS ANGELES

DE LUXE 630 South Alameda
Last Day—"Notoriety"
Starting Sun.—"When Knighthood Was in Flower"

ALVARADO 710 South Alvarado
Last Day—"The Hero"
Sun., Mon., Tues.—Jack Holt in "Making a Man"

ROOSEVELT 8th and Vermont
Last Day—Marion Davies in "Adam and Eve"
Sun., Mon.—Betty Compson in "The White Flower"
Tues., Wed.—Milton Sills in "Chicago Sal" and Buster Keaton in "The Blacksmith"

THEATORIUM 3624 Sunset Boulevard
Last Day—Wm. Farnum in "Moonshine Valley"
Sun.—Dorothy Phillips in "The World's a Stage" and Vaudeville
Mon., Tues., Wed.—"When Knighthood Was in Flower"

WEST COAST THEATERS, INC. continued.

TIVOLI 4219 Central Avenue
Sat.—Frank Mayo in "The Flaming Hour"
Sun., Mon.—Leatrice Joy in "Java Head"
Tues.—Jane Pitts in "Patsy"

MOON 533 So. Main Street
Sat.—"The Challenge"
Sun., Mon., Tues.—All Star Cast in "Hearts Aflame"

TEMPLE 55th and Vermont
Sat.—All Star Cast in "Hearts Aflame" and Vaudeville Tryouts
Sun., Mon.—Lewis Stone in "The Dangerous Age"
Tues.—All Star Cast in "All the Brothers Were Valiant" and Vaudeville

VICTORIA 2570 W. Pico
Sat.—Betty Compson in "The White Flower"
Sun., Mon.—Anita Stewart in "Rose o' the Sea"
Tues.—Jack Holt in "Making a Man"

VENTURA

AMERICAN
Sat.—Kenneth Harlan in "Tell of the Sea"
Sun., Mon., Tues.—Charles Chaplin in "The Pilgrim"

RIVERSIDE

MISSION
Sat.—Anita Stewart in "Rose of the Sea" and Vaudeville
Sun., Mon., Tues.—Universal Special, "Hunting Big Game in Africa"

VENICE

CALIFORNIA
Sat.—Milton Sills and Henry Walthall in "The Marriage Chance" and Vaudeville
Sun., Mon., Tues.—Mabel Ballin in "Vanity Fair"

NEPTUNE
Sat.—Wesley Barry in "Rags to Riches"
Sun., Mon., Tues.—Cecil de Mille's "Adam's Rib"

OCEAN PARK

DOME
Sat.—Ed (Hoot) Gibson in "Single Handed" and Vaudeville
Sun.—Wallie King in "Her Majesty" and Vaudeville
Mon., Tues.—Dorothy Mackaill in "Mighty Lak' a Rose"

REDONDO

CAPITOL
Sat.—Marguerite De La Motte in "The Jilt" and Vaudeville
Sun., Mon.—Marshall Neilan's "Minnie" with Leatrice Joy.
Tues.—Katherine MacDonald in "The Woman Conquers"

ART
Sat., Sun.—Agnes Ayres in "Racing Hearts."

WILD WAMPAS TO CUT LOOSE

Hollywood Denizens Et Al Ready for Frolic

Stars of Tomorrow and Today Will Dazzle Eyes

Proceeds, if Any, to be Used for Something

An odor of moth balls pervades Hollywood this morning, for tonight is the night of the Wampas Frolic and the entries for the standing high collar event of 1923 are grooming themselves for the fray.

And what is a Wampas, my child? Why, naught but a beast of bray who crouches silently in the lower branches of the family trees of motion-picture stars for 364 days and nights of the year only to emerge howling on the three hundred and sixty-fifth. In other words, a press agent, an animal whose ancestry can be traced back to Circe, the sirens of Ulysses and the Lorelei.

From Circe they learned the sweet music which has turned staid theater-goers into porcine devourers of cinema punishment exemplified by moth-eaten plots and riding breeches on bowlegged stars.

HOW THEY LIE

From the sirens they learned how to keep their own jobs lashed to the mast come fair or foul weather on the cinema seas, and from the Lorelei, how to lie and lie and lie! Lor' how they lie!

But tonight is their night.

And so it will be for, in the sanctuary of Warner Brothers' stage tonight, the Wampassens will step with utmost unconcern on the feet of the stars they celebrate, and the producers they all hope some day to emulate.

And a large hunk of Los Angeles and the Southland will be helping them step, for the affair will be in the nature of an event, says Harry D. Wilson, director-general of the show, "in which the dancing and entertainment will be interlocking."

SOME DECORATIONS

The big new stage looks like a cut-back from one of Cecil B. DeMille's society saccharinities. Fountains will be playing as the five orchestras follow suit. Patrons are warned not to mistake statues of Venus, Diana and other undressed goddesses for the stars of today and tomorrow, for both statues and stars will be presented for inspection and approval. It will be all right to pinch the statues.

Decorators working night and day have done their worst, with Norman Manning wielding the whip. From the King Tut bar at one end of the mammoth ballroom to the Wild West bar at the other, the place is glorified by their handiwork. Sixty electricians will play more than a hundred colored lights on the revellers who, as a result, will be quite lit up, despite the fact that only innocuous and beneficial citrus beverages will be dispensed from the bars by the California Fruit Growers' Association, through the agency of a score of soda-jerks.

High over the dance floor nets are imprisoning 5000 balloons, each bearing a picture of a baby star, which will be dropped on 5000 hairnets below as one stunt of the evening.

SYMBOL OF CRAFT

In one corner of the studio stage lurks the altar of the Good God Blurb, divinity of the Wampasses. It is a big blue piece of paraphernalia, a composite replica of all the milk of Wampassland upon which the inhabitants daily play while not utilizing that other instrument of which all are masters—the human voice. Warner Brothers allowed the Wampasses to glorify the typewriter, but refused to let all the press agents talk at once to complete the picture.

More than 100 motion-picture stars are to be put through the "mill" during the course of the evening as part of the ceremonial. They will walk down the keys to be presented in person by Fred Niblo, master of ceremonies.

"This ceremony will be symbolic of the machine the Wampas members use to spread the fame and accomplishments of the various stars to the four corners of the world," "Ham" Beall modestly confided to the press at a recent dress rehearsal for the show.

From the program it appears that the Wampas Frolic and Ball will have more acts than the members have adjectives.

The "Thirteen Stars of Today" and the "Thirteen Stars of Tomorrow," are to be presented. The Duncan sisters, Rosetta and Vivian, are to do their stuff. Dorothy Jardon is to sing.

"Where Do They Get These Beautiful Girls?" a studioland number with fifteen girls wearing $15,000 worth of clothes, will prove that the buying power of the dollar in this instance equals that of the mark.

In presenting their conception of the twelve biggest motion-pictures of the year the Wampasses promise to be humorous but inoffensive.

Dancing acts by Curtyne Englar and "Marvel," her deaf mute partner, and Julanne Johnstone and Stanley Wylde are to be offered. In his choice of a dancing partner, Marvel proves that although he's deaf, he's not so dumb for Miss Englar at the last rehearsal exhibited more clever steps than the grand staircase.

COMEDY, TOO.

Ernest Belcher's ballet also is expected to show lots of class and other things, in a feature number which is quite up to his usual standard, if yesterday's rehearsal can be taken as a criterion.

Buster Keaton and Eddie Cline are to furnish what Wampasses term "low comedy stuff," whatever that is.

The announcement of the star for "Ben Hur" is to be made from the stage and there will be much palpitation of hearts on the part of the masculine darlings of the films who have been coveting the part when all but the lucky one will realize that they have been "horsed" out of it.

At what title writers term the "witching hour when all the town was bathed in slumber" the Midnight Wampas, a thirty-two page paper, will be sold by the stars of this and yesterday. "How Fame Found Me" is a startling symposium from the pens of famous Wampasses which will feature the edition.

Then motion pictures of the arrival of the guests will be projected by the Standard Film Laboratory in an effort to break the world's record for taking, developing and projecting a news event.

POLICE ON GUARD

William J. Burns and a squad of his detectives will be present to aid a platoon of policemen in preserving for the thirty check-girls their traditional toll free from poaching.

The Wampasses are not to make any effort to collect parking space free from owners of motor cars who park their busses anywhere between The Times Building and Laurel Canyon while attending tonight's affair.

All in all, as Arch Reeves says, the Frolic should be some affair from the street parade by the mailmen's band up and down Hollywood Boulevard before the show until the gate receipts are counted tomorrow and the bills paid next year.

The proceeds are to be utilized in providing a fund for the printing of biographies of past presidents of the Western Motion-Picture Advertisers' Association, as the Wampasses are formally known, and to cover the outlay for art in de luxe editions of the Fourth Estate. Any surplus remaining is to be used for voice culture for all of the members.

SANTA ANA

YOST TODAY
Pauline Starke in "Lost and Found."
Sun.—Leah Baird in "When Husbands Deceive."
Mon.—Dustin Farnum in "Three Who Paid"
Tues.—Chas. Chaplin in "The Pilgrim"

WEST-END TODAY
Walter Hiers in "Mr. Billings Spends His Dime"
Sun., Mon. & Tues.—Bebe Daniels in "Glimpses of the Moon"

TEMPLE
TODAY & TOMORROW
Return Engagement
Thos. Meighan in "Bachelor Daddy"

FULLERTON

RIALTO TODAY
Marshall Neilan's "Minnie"
Sun. & Mon.—Rex Turpin in "The Shriek of Arabia"
Tues.—Agnes Ayres in "A Daughter of Luxury"

SAN FERNANDO

CODY
THE PICTURES YOU HAVE BEEN WAITING FOR!

ORANGE

COLONIAL
TODAY
"Nobody's Money"
Sun. & Mon.—"Tell of the Sea"

UPLANDS

COLONIAL—
The Best Pictures Every Night.

MONROVIA

COLONIAL
TODAY
Jack Holt in "Making a Man," also "Around the World in 18 Days"
Sun., Mon., Tues.—Charlie Chaplin in "The Pilgrim"

WATTS

YEAGER TODAY
Rupert Hughes's "Gimme" and Vaudeville

HAWTHORNE

HAWTHORNE
THE CREAM OF PICTURES SHOWN EVERY NIGHT

COMPTON

CALIFORNIA
WATCH FOR OUR WEDNESDAY PROGRAM

BELL

MAYBELL TODAY
Priscilla Dean in "The Flame of Life"
Sun. & Mon.—Booth Tarkington's "The Flirt"
Tues.—"The 9th Commandment"

SOUTH PASADENA

COLONIAL TODAY
Dick Barthelmess and Dorothy Gish in "Fury"

ONTARIO

CALIFORNIA
TODAY
Tom Mix in "Catch My Smoke"
Sun.—"The Prince and the Pauper"
Mon. & Tues.—Bebe Daniels in "Sliged Wings"

WILMINGTON

NEW EMPRESS
OPENS SOON
"Where Everybody Goes"

CAPITOLA
Exclusive Pictures
10c—Admission—25c

"Cohen listens-in on the radio"

Never, since Joe Hayman's "Cohen on the Telephone" threw America into convulsions, have you heard anything so shriekingly funny as this new burlesque.

If you own a radio you'll simply howl. If you don't you'll howl. Buy this Columbia Record and have a spasm.

At Columbia Dealers.

A-3832 75c

Columbia New Process Records

One of Last Year's "Babies"

Maryon Aye

Screen actress in costume she will wear at Wampas Frolic, and carrying statue of herself in the same creation.

TWO STARS CELEBRATE BIRTHDAYS

Constance Talmadge and Harold Lloyd Honored by Studio Friends

Two well-known screen stars had their birthdays celebrated for them yesterday. Both Constance Talmadge, who is under the Joseph M. Schenck banner at the United Studios, and Harold Lloyd, comedian on the Hal Roach lot, had failed to be disturbed until reminded by members of their companies.

Connie walked into a barrage of flowers and gifts on the "Dulcy" set yesterday morning at the United Studios. Remembrances were from Mr. Schenck, Director Sidney Franklin, Jack Mulhall, members of her family and even members of the technical staff. In the afternoon Connie reciprocated by giving members of her unit a "set-up" around at a caterer's wagon. A party was given at the Ambassador last night which included Norma Talmadge, Natalie Talmadge Keaton, Mrs. Margaret Talmadge, Harry Cohn, Eileen Percy, Ulrich Busch and Mr. and Mrs. Milton Cohen.

Harold Lloyd returned from San Diego last night after a seasick day on the water shooting scenes for his forthcoming picture. He was greeted by more than forty members of the Roach Studio family especially invited by his wife, Mildred Davis, to celebrate their first party in their new Irving street home. Hal Roach was master of ceremonies.

MISS DAW, FILM STAR, NOW BRIDE

Weds Eddie Sutherland, Assistant of Chaplin, at Fairbanks's Home

It's Mrs. Alfred Edward Sutherland this morning instead of just Marjorie Daw, one of filmdom's beauties. Last night, at Pickfair, the home of Mary Pickford and Douglas Fairbanks, the Rev. Neal Dodd performed the marriage ceremony which links the fortunes of the cinema star and those of Eddie Sutherland, actor in his own right and assistant director of Charlie Chaplin.

Mary Pickford was Miss Daw's matron of honor and Charlie Chaplin was Mr. Sutherland's best man. Numerous friends of the young couple witnessed the ceremony at the Fairbanks home in Beverly Hills.

The bride is 21 years of age and the bridegroom 26, according to the marriage license which they obtained yesterday. Though they have been close friends for years, their romance budded but recently.

Due to the press of cinema engagements, Mr. and Mrs. Sutherland have postponed their honeymoon.

HAMPTON AND WIFE WILL VISIT EUROPE

PRODUCER TO CONFER WITH AUTHORS REGARDING FILM RIGHTS

Jesse D. Hampton, film producer, who has just completed a screen version of Rex Beach's famous novel, "The Spoilers," at the Goldwyn studios, will leave soon for a European tour.

Mr. Hampton and his wife have planned their itinerary so as to visit all the foreign capitals and principal places of interest. This will be their second trip to Europe in twelve months. Before the war the Hamptons made the journey every year.

While abroad Hampton will confer with some of the most prominent authors regarding screen rights of their stories.

REVENUE INSPECTOR IS HERE

Maj. Frank E. Frazier, supervisor of accounts and collections of the Internal Revenue Bureau, reached Los Angeles yesterday to make an inspection of Collector Goodcell's offices. He is visiting all of the internal revenue districts in the West as the direct representative of Commissioner Blair. Maj. Frazier was much pleased with the condition of the Los Angeles office and warmly congratulated Collector Goodcell.

MORE ACTORS PICKED FOR "SIX DAYS" FILM

Jack Herbert will play the battlefield guide in Elinor Glyn's story, "Six Days," being directed by Charles J. Brabin for Goldwyn. Paul Cazeneva has been engaged to play the French chef in the same picture.

Corinne Griffith and Frank Mayo head the cast for "Six Days," the other players being Claude King, Myrtle Stedman, Charles Clary, Maude George, Evelyn Walsh Hall and Robert DeVilbiss.

FIRST CHERRIES ARRIVE

SAN FRANCISCO, April 20.—The first cherries of the year to arrive in San Francisco were received today from the orchard of C. M. Hartley of Vacaville. The box contained eight pounds and sold for $6, or 75 cents a pound.

JULIAN TO QUIT UNIVERSAL

Director of "Merry Go Round" Completes Contract; Has Not Reached Decision on Plans

Rupert Julian has terminated his contract with Universal. The director of "Merry Go Round" is to leave that company next Wednesday at the end of his present agreement, according to an announcement made to The Times exclusively last night.

Yesterday Mr. Julian completed the editing and titling of the Viennese spectacle, after fifteen weeks of work. The picture has been reduced to ten reels from more than 200,000 feet of film.

Last night Mr. Julian said that he had under consideration a number of offers from film-producing companies, including one from Universal, but that he would make no decision for the present.

"My engagement with Universal was a most pleasant one," said Mr. Julian. "The treatment accorded me by Mr. Laemmle and other studio executives was wonderful, and I think I have repaid them by producing a picture that should be a big success, both artistically and financially.

"The taking over of 'Merry Go Round' was a tremendous task. I have been at work on the picture more than six months, and think I deserve a short rest."

Mr. Julian, who began his film career with Universal more than ten years ago, has made more than sixty feature productions, several of which have grossed more than $800,000 and one, "The Kaiser, the Beast of Berlin," more than $2,000,000.

Mr. Julian retired from motion pictures in 1920, but was persuaded to return to Universal last fall to take over "Merry Go Round."

Truck Derails Street Car in Traffic Tie-Up

A one-man street car was struck and turned at right angles by a motor truck driven by E. S. Holiman, 608 Plum street, at the rush hour yesterday on North Main street near Republic street.

Only one of the passengers was injured. Mrs. Elizabeth Phelan, 2129 Brooklyn avenue, was taken to Receiving Hospital in a police motor car by Detective Lieutenants Gruey and Murray, where it was said her injuries were slight.

The accident occurred at 6 p.m. when the homeward-bound crowd was the heaviest. A traffic jam resulted. H. W. Cartwright, 317 South Olive street, was the motorman.

STORE BURGLAR SENTENCED

For burglary of the store of the Zinke Re-Bottoming Shoe Company at 622 South Spring street, and the theft of $210 and checks for $113, Walter T. Stewart was sentenced to San Quentin yesterday by Judge Shenk for from one to fifteen years.

Theaters, Amusements,

KINEMA AND ALHAMBRA THEATRES

KINEMA
GRAND AVE. AT SEVENTH STREET
H. P. SCHULBERG PRESENTS
POOR MEN'S WIVES
Directed by Gasnier, creator of "Kick Back"
CAST INCLUDES
BARBARA LA MARR
See This Picture First of All
It Will Thrill Sweethearts, Wives and Make Men Think
also LLOYD HAMILTON

ALHAMBRA HILL ST. BET. 7TH AND 8TH
2ND AND LAST WEEK
NORMA TALMADGE THE VOICE FROM THE MINARET
Supported by EUGENE O'BRIEN Directed by

MISSION— Broadway
MISSION
LAST 4 DAYS
CHARLES RAY
in "THE GIRL I LOVED"
WORLD PREMIER NEXT WEDNESDAY, APRIL
ONE PERFORMANCE ON THIS DATE ONLY, AT
All Seats Reserved. Prices $2, $3, $5. Including
Seats Now On Sale. Call 134-56. Make Reservations
SINCLAIR LEWIS' Famous Novel Main Street
The All-Star Cast and Hundreds of Others For Screendom Will Attend in Person. It's the Season's Brilliant Event.

MASON
NOW PLAYING—MATINEE TODAY
LAST PERFORMANCE SUNDAY
McINTYRE & HEATH
The GOLDEN JUBILEE
"RED PEPPER"
ONE WEEK STARTING MONDAY APRIL
INA CLAIRE
AND HER COMPANY INCLUDING
BRUCE McRAE in "THE AWFUL TRUTH"
PRICES: Eves. and Sat. Mat., 50c to $2.50; Wed. Mat., 50c to $1.50
ONE WEEK, STARTING MONDAY, APRIL
Mr. Leo Ditrichstein "The Purple

PHILHARMONIC AUDITORIUM—
Hold Tight When You See Iowa's Conception Of a Hollywood Party
86 Stars In Person
WRITERS REVUE
Philharmonic Auditorium
Fri. & Sat., April
Seats on Sale Birkel Music Co., Kress Drug Stores in Hollywood and
Prices $2.00 to $7.00 Plus Tax.

MOROSCO THEATER— MATINEES
6th WEEK
A COQUISTIC COSMETIC COMEDY
"WE GIRLS"
By FREDERIC and FANNY HATTON
VAMPING FATHER TIME
Mats. 25c to 50c.

ORPHEUM— Orpheum Circuit Vaudeville
Broadway Bet. 6th and 7th.
MATINEE DAILY
10c to 50c.
Evenings, 75c to $1.25.
Ex. Sat., Sun. and Holidays.
Tel. 10477; Main 977.
NEXT WEEK SPRING FIESTA
VERA GORDON
"LITTLE COTTAGE"
DUNCAN SISTERS

PHILHARMONIC AUDITORIUM—
LAST SYMPHONY CONCERT, THIS AFTERNOON
PHILHARMONIC ORCHESTRA
WALTER HENRY ROTHWELL, Conductor
BRAHMS
DEBUSSY
STRAUSS
Prices—$2, $1.50, $1, 75c, 50c.

PHILHARMONIC AUDITORIUM—
"Russia Through the Shadows"
POSITIVELY LAST PERFORMANCE TODAY
ALL SEATS RESERVED
Popular Prices: 25c, 50c, 75c, $1

PANTAGES "AMERICA'S FINEST" SEVENTH AT HILL
The Globe of Fate
Fernando de Page—Rogers, Ray & Rose
Morrisey & Young—Rial & Lindeman
BETTY BLYTHE in "The Darling of the

CINDERELLA ROOF— Sixth at Olive
"MAIN STREET" TUESDAY NIGHT
Every Star Will Be

SPRING FLOWER SHOW
TO BE HELD AT THE HOTEL MARTIZIA
ADMISSION 25 CENTS
APRIL 19, 20 and 21

HIPPODROME Vaudeville Main St. at 4th
See the World's Greatest Fun
"THE DRUG TRAFFIC"
WITH GLADYS BROCKWELL
BARBARA TENNANT

Amusements, Entertainments

—MEKA THEATER—

EMA

STARTS TODAY

MULBERG

OR N'S WIFE

BARA LA MARR

is Picture First of All!

Thrill Sweethearts, Wan

nd Make Men Think

HILTON "No Luck"

2ND AND LAST WEEK STARTS TODAY

DGE THE VOICE FROM THE MINAR

RIEN Directed by FRANK

Broadway at

SSION

LAST 4 DAYS!

HARLES, RA

IRL I LOVED"

XT WEDNESDAY, APRIL

HIS DATE ONLY, AT 8:15

$2, $3, $5, Including War

134-56. Make Reservations

im Street

Hundreds of Others Fa

Person. It's the Season's

nt Event.

PLAYING—MATINEE TODAY

ERFORMANCE SUNDAY EVE

TYRE AND HEAT

DEN JUBILEE

PEPPER.

TING MONDAY APRIL 23

CLAIRE

COMPANY INCLUDING

"THE AWFUL TRUTH"

to $2.50; Wed. Mat., 50c to $1.50

TARTING MONDAY, APRIL 30

IN

nstein "The Purple M

AUDITORIUM— 5th at

WRITERS' REVUE

Philharmonic Auditorium

Fri. & Sat., April 27-28

Music Co., 446 South Broadway

in Hollywood and at Box Office

2.00 to $7.00 Plus Tax.

MATINEE TODAY

OLIVER MOROSCO

(Morosco Holding Co. Inc.) Presents

TIC COSMETIC COMEDY

GIRLS

ERIC and FANNY HATTON

G FATHER TIME

Now Playing

VERA GORDON & Co.

Wylie & Hartman Rose Rovere

"LITTLE COTTAGE"

Fred Hughes Riley Le Mair

DUNCAN SISTERS

Topics—International Nov.

AUDITORIUM— 5th

CONCERT. THIS AFT. at 2.

ONIC ORCHEST

HENRY ROTHWELL, Conductor

Symphony No. 1 ... Prelude & 3 Acts—Wagner

Tone Poem, "Death and Transfiguration"—Strauss

.50, $1, 75c, 50c. No War Tax.

AUDITORIUM— Olive

ough the Shadow

PERFORMANCE TODAY AT

es: 25c, 50c, 75c, $1, $

RICA'S FINEST VAUDEVILLE

NTH AT HILL

e Little Cinderella

ge—Rogers, Roy & Rogers

oung—Rial & Lindstrom

in "The Darling of the Rich"

"MAIN STREET" BALL

TUESDAY NITE

Every Star Will Be There!

ER SHOW

HOTEL MARYLAND

RIL 19, 20 and 21, 1923

World's Deadliest Form

DRUG TRAFFIC

LADYS BROCKWELL and

RBARA TENNANT

Amusements, Entertainments

—CALIFORNIA THEATER—

Phenomenal New York Success—3 months

at the Lyric Theater at $1.65 Top Prices

A feast of animal pictures. This is the original, genuine Museum of Natural History Picture. Endorsed by the Education, acclaimed by the magazine press of two continents as outstanding cinema achievement of a decade. The marvelous range of wild life made possible by the use of an auto in which the great beasts belong alone to this great accomplish-

HUNTING BIG GAME IN AFRICA WITH GUN AND CAMERA M. A. SNOW

It Starts Tomorrow at the California Theater

NO ADVANCE.

TODAY AND TONIGHT

HUGO BALLIN'S PRODUCTION OF THACKERAY'S FAMOUS NOVEL "Vanity Fair"

WITH BECKY SHARP

SUPPORTED BY ROBERT KENWORTHY, ERNEST TRUEX, MARGUERITE MARSH, ETC.

THE EYES OF AN ANGEL, THE SOUL OF A VAMPIRE

The Year's Biggest Film Sensation.

Goldwyn Presents

ERT HUGHES'

STORY THAT MIRRORS THE LIFE AND SOUL OF HOLLYWOOD

ls for Sale"

pas Frolic and Ball

TONIGHT 9 P.M.

"Greatest Night in Hollywood"

VERY STAR WILL BE THERE!

Biggest Entertainment and Dance Ever Staged

NOTED ORCHESTRAS

Tickets at Warner Bros.' studio, leading cafes, theaters, hotels and clubs of Los Angeles and Hollywood—$5.00 per couple.

ER BROTHERS' STUDIO

Sunset and Bronson

STREET THEATER— JUNIOR ORPHEUM CIRCUIT

Eighth & Hill. Phone Pico 4640

Vaudeville and Photoplays

Under Direction Beehive Dancers

CANSINOS (South Angel, Jose)

LOLA & SENIA

COOGAN & CASEY

STEPPE & O'NEAL

Exclusive Photoplay Showing MARION DAVIES In "The Young Diana"

Matinee Today 2:15 Mats. Sun., Wed. and Sat., 25c to $1.00. Evgs., 50c to $1.50

NEXT WEEK! NEXT WEEK!

HOUDINI Thrilling and Amazing

MATINEE TODAY 2:15

Mats. Sun., Wed. and Sat., 25c to $1.00. Evgs., 50c to $1.50

—THIS WEEK—THOMAS WILKES Presents

BOOK IN THE BAD MAN

A rollicking comedy by Porter Emerson Browne.

ANGELES MUSEUM— EXPOSITION PARK

EXHIBIT AND UNIVERSITY CARS.

DIRECTED BY HELENA DUNLAP, MATTHEW CROCKER, LANGDON KIHN

OPEN DAILY 10-4

OPEN AFTER 4 P.M. AND SUNDAY A.M.

FREE

SPECIAL and PERMANENT EXHIBITS of HISTORY, SCIENCE and ART.

Matinees Wednesday and Saturday nights. Ticket offices: 337 South Main (Hotel and Main.) phone 823-449; also Birkel's Main Street Theater ticket office, phone San Gabriel 970; also Long Beach, Pacific Electric Depot, Redondo, Rand Music Co., Hollywood 4128.

THEATER— Pico and Figueroa

Avery Hopwood's Comedy Smash!

THE DEMI-VIRGIN." with Nancy Fair

URBANK THEATER— Main at 6th

THE MUSICAL COMEDY COMPANY OF 60.

"SUNSHINE REVUE."—Gay and Colorful!

BEAUTY CHORUS OF 30 ON RUNWAY.

Entertainment in Town.

ON PARK— BASEBALL

SALT LAKE vs. VERNON

DAY'S GAME CALLED AT 2:30

FLASHES

"KIPPS" SIGNS

POWERS ENGAGES HERO OF WELLS PICTURE

By Grace Kingsley

A new star has been added to the Robertson-Cole roster, being signed yesterday by P. A. Powers. He is none other than George K. Arthur, better known, perhaps, as "Kipps," on account of the great hit he made in his first role before the camera, which was an impersonation of H. G. Wells's title character of that name. The picture was made in England, with Harold Shaw, Viola Dana's brother-in-law and now her director, directing the film.

It was through the encouragement of Charlie Chaplin, says Arthur, that he came to America. Chaplin saw "Kipps," and praised the actor's work so highly, also offering his aid, that the young man, who is but 22 years old now, decided to try his luck over here.

"Kipps is a sort of Charlie Ray type of part," said Arthur yesterday. "The boy is a small-towner who blunders into a big fortune. It was my falling against and knocking down a vase, I have always thought, that got the part of Kipps for me.

"You see, I heard of the picture, and went up to Harold Shaw's London apartment to call on him.

"As I entered the hall, I knocked down the vase. I was frightened to death, and thought, 'Here's where I never get into a Shaw picture!' But Shaw came out, laughed, looked me over, and engaged me on the spot. 'That's just what Kipps would have done,' he declared."

And as for Wells himself, they do say that the minute he caught sight of Arthur on the set—Wells himself played an extra, you know, just for the chance to get the actor's point of view—he exclaimed, "You are my Kipps!"

Before that time, Arthur was on the stage playing Shakespeare. He enlisted and went to war when but 16 years old, swearing he was older. On finding out about him, they took him out of the soldier ranks and made a drummer boy of him. He served four and a half years, and was gassed at Ypres.

Following the making of "Kipps," Arthur did not return to the stage, but appeared opposite Mae Marsh in "Paddy the Next Best Thing." This picture cost the English producer who made it £45,000.

He also played in "A Woman's Secret." United Artists have purchased both pictures. All three in which Arthur appears are to be shown in this country shortly.

Arthur has been playing a leading role in the Lasky production of "Hollywood," but will commence his contract with Robertson-Cole on May 1.

The actor is a Scotchman, vital, brilliant of mind, of a very "different" type. He looks more like Bobby Vernon than any American actor I know.

He is married to Miiba K. Lloyd, a sculptress with a big reputation in London, who at present is moulding the head of Gloria Swanson, and who has been assisting in making designs for costumes and sets of "King Tut-Ankh-Amen William P. S. Earle production.

TOM MIX TO ENTER HONOLULU RACE

Honolulu sporting circles and citizens are going to have a double threat. Not only is Tom Mix to send his racing yacht over for the July races, but he is going to take himself and family across as well.

The Fox star is to carry his wife and little baby, Thomasina, along, and the trip will be made on the yacht, which is an entirely comfortable and seaworthy boat, though a fast one. He expects to leave sometime late in June.

While the sporting event will naturally occupy Mix's thoughts, still he cannot ignore the fact that dozens of his Honolulu fans have been writing him to come over and see whether the stories about Hawaiian hospitality aren't true. He will probably make a series of personal appearances in picture houses.

Louise Baudet Here

Louise Baudet, formerly a member of Sarah Bernhardt's companies, and latterly a player well known to the New York stage, has joined the picture colony, and is considering two or three others, Miss Baudet plays characters.

Joseph Schildkraut With Goldwyn

As prophesied in this column a week ago, Joseph Schildkraut is to play the leading role in "Masters of Men," the Hall Caine story which Victor Seastrom will direct for Goldwyn. This announcement was made yesterday from New York.

Young Schildkraut, known principally to the screen through his hero role in Griffith's "Orphans of the Storm," is at present appearing in "Peer Gynt," in New York. He will leave about the middle of June for Los Angeles.

And "Ben Hur?" Well, it does seem as though Schildkraut were a likely candidate.

Nazimova's New One

Alla Nazimova is not to desert the screen completely after all. According to word just received from New York, she has just purchased the screen rights to Izola Forrester's novel, "The White Moth," as her next vehicle.

The star had expected to take a trip to Europe, but has changed her mind, and she and her husband, Charles Bryant, will shortly return to Hollywood to engage in picture making once more, following the run in New York and Philadelphia of her play, "Dagmar."

Will Direct Elsie Ferguson

Donald Crisp has arrived from Europe, following his making pictures for Lasky in London, and will direct Elsie Ferguson in "Declasse."

VI DANA GETS HER GANG BACK AGAIN

Frank Strayer will again serve as Viola Dana's assistant director in "Rouged Lips," her forthcoming Metro production. Mr. Strayer has served in a similar capacity in the last fourteen pictures in which Miss Dana has starred.

John Arnold, who has photographed Viola Dana for six years, will serve as chief photographer on this picturization of Rita Weiman's story of the stage.

Bringing a Breeze From Broadway

Ina Claire,

Favored stage actress will be seen in "The Awful Truth" next week at the Mason.

CURE TAXI BLUES, DRIVE YOURSELF

David Butler, fun-loving player in "Poor Men's Wives," at the Kinema Theater, has discovered a cure for the Taxicab Blues.

For weeks he reclined in a taxi by the hour, listened to the tick of the meter and actually grinned in enjoyment as the sums mounted to unheard of totals.

No, Butler has not discovered a new vein of gold, or been given a string of oil wells, or any other limitless source of wealth.

The secret lies in the fact that he has been under contract to handle the wheel of a taxi at a price probably as great as the president of most transportation companies receive. As the husband in Gasnier's new picture, Butler is a taxi-driver. Among his fares are the beautiful Barbara La Marr, Betty Francisco and Zasu Pitts.

AUTHOR APPROVES PLAYERS' MAKE-UP

Unusual tribute was paid to Sinclair Lewis by the producers of the screen version of "Main Street" in their spirit of co-operativeness and receptiveness for suggestions.

Warner Brothers, and Harry Beaumont, the director, before filming of scenes began, sent a series of photographs of the character make-ups of the important actors and actresses in the cast to Lewis for his approval and suggestions.

This is the first instance of producers submitting the make-ups of the characters to the author of a novel before actual filming was begun. The world premiere of "Main Street" occurs at the Mission Theater Wednesday.

USES PICTURES TO ILLUSTRATE SOLO

Motion pictures to illustrate the organ solo.

That is the innovation to be introduced by Henry B. Murtagh, organist at Grauman's Metropolitan Theater, as a feature of his solo next week.

In playing his number for the new program, Mr. Murtagh's idea is to have projected on the screen a scene with a background of French windows past which various dancers are seen to glide in silhouette. In a blank space over the setting are flashed the words on the slide.

"KING TUT" HERE

Loew's to Present Novel Setting of Ancient Ruler's Palace

"King Tut" is here!

At Loew's State Theater startling tomorrow producer Jack Laughlin is to present a novel setting of the ancient Egyptian King's palace. Dorothy Jardon will be featured in the act. It will be her farewell week.

The feature picture will be Martin Johnson's "Trailing African Wild Animals."

RAISA-RIMINI TOUR CANCELED IN EAST

L. E. Behymer yesterday announced that owing to an unfortunate series of circumstances, the Raisa-Rimini Pacific Coast tour has been canceled by the singers' eastern managers.

Los Angeles patrons holding tickets for the Tuesday concert will have their money refunded, according to Behymer's statement.

DUNCAN SISTERS TO PLAY ANOTHER WEEK

The Duncan Sisters, Los Angeles' proudest stage product, have been so outstanding a hit at the Orpheum for the last fortnight that they will be retained, by special arrangement, as a big feature for its Spring Fiesta week, which will begin Monday.

This means the girls will stay three weeks—almost an unprecedented honor. They will be added to the already large bill arranged for the Fiesta, which is headed by "The Land of Fantasie." This act consists of twenty persons, runs almost an hour, and features its big "Radiana" scene. The house will be lavishly decorated with spring flowers, there will be blossoms for every woman attending, and in every way the idea of spring's arrival is to be carried out.

RECKLESS MOTORIST GETS STIFF SENTENCE

Justice Chambers imposed a severe sentence yesterday upon M. Diogot on a reckless-driving charge. The motorist was fined $300 and deprived of the privilege of driving an automobile for six months. Police asserted at the trial that the defendant caused a collision at West Eleventh and Beacon streets. Justice Chambers first included a thirty-day jail sentence, but later suspended it.

LIBRARY BRANCH ASKED

The Library Board states that it has received within a few days a request for a new branch library to be established in the neighborhood of Fifty-ninth street and Vermont avenue. This is in the general neighborhood of the "agricultural center" and the John Muir High School. The board has referred this proposition to the branch libraries committee for further study.

MUSICAL

CLOSING PROGRAM

PHILHARMONIC ORCHESTRA WARMLY APPLAUDED

By Edwin Schallert

Nothing new and no soloist, but lots of applause—that was the net result of the concert by the Philharmonic Orchestra yesterday afternoon. The program was given before a close-to-capacity attendance at Philharmonic Auditorium, and the audience seemed to feel in an especially receptive mood, doubtless owing to the fact that this was the final matinee event of the Philharmonic's season.

A closing program is privileged to be somewhat retrospective. It is pleasurable to renew acquaintance with some of the works that have been previously heard.

The Symphony No. 1 in C minor, Opus 68, by Brahms, was resurrected after the lapse of nearly two years, and presented with a combined respect and enthusiasm by Conductor Walter Henry Rothwell and his men. Strauss's tone-poem, "Death and Transfiguration," that magnificent study of a soul set free, renewed its glorious, if somewhat bombastic, impression.

Another familiar, the Debussy Prelude, a "L'apres-midi d'un faune," was played for the first time by this orchestra, and aroused a generally hearty response. Both the symphony and the Strauss composition were splendidly received.

In vision and breadth of contrasts the interpretations of the works seemed to rise to an especial height. The climaxes in "Death and Transfiguration" were tremendous, and the work had as much, if not greater, dramatic force than at previous hearings.

Instrumentally, there was lacking some of the quality that is usual in the ensemble. The brass section in particular seemed decidedly off color at times, and occasionally individual instruments blared far too much. The woodwinds were not always secure, either, although there was a glowing exception in the instance of Andre Maquarre, who played the semi-solo part for the flute in "The Afternoon of a Faun."

I felt that the Debussy prelude lacked something of fugitive atmospheric richness that gives it so much poetic color. The vaporous clouds of tone were to my mind rarified to a somewhat unusual degree.

At the same time the rhythmic flow of the Rothwell interpretation must be commended to the utmost. In the opening passages there was a beautiful smoothness to his beat.

The second Andante movement of the Brahms symphony, and the finale must be especially praised for their distinction under the director's baton.

The concert will be repeated tonight.

Popular Stars Seen in Cast of "Quicksands"

Seldom has a picture had a cast more unusual than that found in "Quicksands," which comes to Grauman's Third-street theater Monday.

Helene Chadwick and Richard Dix are the stars, supported by Noah Beery, Walter Long, Alan Hale, Frank Campeau, Tom Wilson, and Dick Sutherland. Added to these, the Tenth United States Cavalry lends its assistance with thrilling effect. It is a melodramatic tale of suspense and powerful moments with romance delightfully interwoven.

Music to please all will be presented to surround the feature. Leonardo Stagliano will conduct Grauman's Symphony orchestra in the overture "Morning, Noon and Night" by Suppe and Edward House at the Wurlitzer will play a late song hit.

ONE OF TWIN CAFES IS CLOSED TEMPORARILY

The opening of Herbert's twin restaurants has resulted in a tremendous business, which has necessitated certain alterations and enlargements in the interest of service, A. H. Herbert, general manager, has announced. For one week, beginning today, the women's cafe will be closed, while the changes in the kitchen on the women's side are being made. The bachelor grill will be open as usual during the alterations, and will also begin serving breakfast.

Theaters, Amusements, Entertainments

—SYMPHONY— Broadway at 6th

SYMPHONY

"ALWAYS A GOOD COMEDY" BROADWAY AT 6TH

BUSTER KEATON in "DAY DREAMS"

HIS FIRST THREE REEL COMEDY!

3rd WEEK Starts TOMORROW!

WHAT THE WAR ACCOMPLISHED

then

and now!

The EX-KAISER in EXILE!

Camera man's cunning gets first and probably last picture ever to be taken of the man, now cazed in 30 acres, who thought he was God!

Also Leather Pushers and News Events

Theaters, Amusements, Entertainments

GRAUMAN'S MILLION DOLLAR THEATER—

GRAUMAN'S SUNDAY CONCERTS

22nd "DISCOVERY CONCERT." HENRY MURTAGH at the organ SUNDAY, 11:30 A.M.—MISCHA VIOLIN, violinist; ADA ANDROVA, internationally famous lyric soprano; Consolo Khalil, classic dancer; Rene Hemery, violin; Dorothy Parker, soprano; and Elbert Veal, trumpet. Discovery addists and Grauman's Symphony Orchestra, Rinaldo conducting. This program given in conjunction with "TRIMMED IN SCARLET" with Roy Stewart, Kathlyn Williams and Robert Agnew, and other GRAUMAN features. Reserved seats now 50c.

GRAUMAN'S METROPOLITAN

Show Place of the World

House of Paramount Pictures

Now Playing Beginning 11 a.m. Daily

~ask any husband the truth of GEORGE MELFORD'S

"You Can't Fool Your Wife"

An exquisite lesson for disobedient husbands

THE GREAT CREATORE

Queen Conductor

Yerke's Flotilla Orchestra

Mountains of melodic syncopation.

with Leatrice Joy Lewis Stone Nita Naldi and Pauline Garon

A Paramount Picture.

MURTAGH, the MASTER, at the Wurlitzer Supreme.

EASTER and HAZELTON

ORCHESTRA OF 50

GRAUMAN'S RIALTO

They saw "Enemies of Women" and they said:

"Dazzling beauty—spectacular action . . . brilliantly dramatic." FLORENCE LAWRENCE.

"Dense crowds eddied and swirled around Grauman's Rialto. Ultra-lavish sets—wonderful dresses." ALLEN CLAIRE.

"Maternal devotion, earthbound passion—pestilential bloodshed."—MABEL BRUNDIGE HORTON.

"A pulsating drama—depths of emotion stirred. beyond description." — GUY PRICE.

BEGINS DAILY AT 11 A.M.

GRAUMAN'S HOLLYWOOD EGYPTIAN THEATRE

HOLLYWOOD BLVD. AND McCADDEN PLACE

Jesse L. Lasky presents "The" A James Cruze PRODUCTION A Paramount Picture

COVERED WAGON

The photoplay made more eloquent by

PIONEER DAYS

A PAGEANT OF THE PLAINS ON THE STAGE WITH 25 INDIAN CHIEFS (Their Squaws and Papooses) AND 60 FORTY-NINERS

Mats., 2:15—50c, 75c, $1.00. Eves., 8:15—75c, $1, $1.50. Phone Holly 2131. Downtown Ticket Offices, Barker Bros. Music Dept., Ambassador Hotel Ticket Brokers.

Enormous Demand for Seats Prevents Handling Unsold Reserves After 1:30 Mats. and 7:15 Eves.

GRAUMAN'S THEATERS— WHERE ALL HUMANITY MEETS

GRAUMAN'S MILLION DOLLAR THEATRE

The dynamic photoplay of social injustice and a daughter's faith,

"Trimmed in Scarlet"

MAXINE ELLIOTT'S Stage Vehicle

and the popular Roy Stewart

AT ONE Matinee AND ALL Evening Performances.

HIS OWN ACT

With Kathlyn Williams Roy Stewart Lucille Rickson Robert Agnew David Torrance

LOEW'S STATE— BROADWAY AT 7TH TWO ENTRANCES

TODAY

'THORNS AND ORANGE BLOSSOMS'

Also

DOROTHY JARDON

Famous Prima Donna

in

"Tulip Time in Holland"

TOMORROW

METRO'S PRESENTATION

MARTIN JOHNSON'S

"Trailing African Wild Animals"

THE GREATEST SENSATION EVER BROUGHT TO LOS ANGELES

and

Extended Engagement

DOROTHY JARDON

TALLY'S— Broadway

Coming Attraction "All Over Twist"

Broadway's Premiere of the Dramatic Gem of the Year

DRIVEN

Pearl Rail in the L. A. Express says: "'Driven' deserves to be classed as one of the truly great films of the year."

Business; Financial; Markets; Investment

NEWS ITEM

Oatman dispatch states United American has encountered commercial ore in drift on 500 level.

So. Calif. Edison

A public utility issue that offers attractive possibilities. A copy of our Special Report on this company sent free on request.

Private Wire Service With New York, San Francisco and Other Markets

Direct Wire to New York Curb (Special Curb Board)

"Prompt and Efficient Service"

A. W. COOTE

Member
Chicago Board of Trade
Los Angeles Stock Exchange
San Francisco Stock Exchange
New York Curb
614 South Spring St.
6716 Hollywood Blvd.

Preferred Stocks

that combine

Safety
Marketability
Stability
High Return

Send for our selected list of preferred issues and seasoned bond offerings.

Howard G. Rath Company

Established 1919
INVESTMENT SECURITIES
Members L. A. Stock Exchange
813 Pacific Mutual Bldg.,
Los Angeles.
Telephone 626-91.

Our Service

We shall be glad of the opportunity to furnish information data on the stock of any California Companies. The records of our Stock Department are the gradual development of many years experience here.

Inquiries Invited.

Banks, Huntley & Co.

MEMBERS LOS ANGELES STOCK EXCHANGE
1212 STOCK EXCHANGE BLDG.
PHONE—PICO 4300

Check your Investments!

Changing conditions affect all Securities but risk of loss may be avoided by periodical checking. Weed-out the weak!

I specialize in such work, with 18 years of experience.

A. M. Clifford

Investment Counselor and Financial Analyst

"No Securities to Sell"

Stock Exchange Building Los Angeles

McDONNELL & Co.

MEMBERS NEW YORK STOCK EXCHANGE

And Other Leading Exchanges

624 S. Spring St.
Los Angeles.
Phone Pico 4412.

New York Office, 120 Broadway.

San Francisco Office, 621 Market St.

PRIVATE WIRES

Windsor Square

Residence Property

R. A. ROWAN & CO.

800 Title Insurance Bldg.
Wilshire's

You'll Need a Patron's Certificate

to see the

Great Premiere
Phone Pico 4400

GUARANTEED

Puts & Calls

PHONE, WRITE OR CALL FOR BOOKLET

STOKES, ROGERS & CO.
908 LOEW'S STATE BLDG.
LOS ANGELES CALIF. PHONE 822505

Aronson & Company

STOCKS and BONDS

Herman W. Hellman Building,
Los Angeles.
Phone Broadway 5130.

BUSINESS NEWS OF BUSY MARTS

'Ware of Hasty Investments in Rubber Schemes

San Francisco Brokers Break Bread in Los Angeles

California Petroleum Cuts Common Stock Par

Hasty investment in rubber plantation schemes is unwise at this time, says O. F. Cook, bionomist in charge of crop acclimatization and adaptation investigations of the Bureau of Plant Industry, Department of Agriculture. Private attempts to promote the growth of rubber trees on the American continent have proved financially disastrous to those interested, according to the department's records, mainly because the ventures were ill advised as the result of only cursory preliminary investigations.

Caused by the establishment of the British restriction on exports of crude rubber from the East Indies to the United States, a serious shortage has arisen in this country that has stimulated private attempts to develop a supply near by. Unless preceded by intensive and thorough research, these endeavors, contends Mr. Cook, are likely to result as fatally as the American attempts in Mexico around 1900.

With the intention of preventing the possibility of a "rubber boom" similar to the wildcat oil and mining promotions, the Department of Agriculture intends to distribute information to the public that its special investigators are now collecting in Mexico, Central America and the Philippine Islands. Congress has appropriated $500,000 for the work and it is anticipated that the result of the research will be invaluable to investors in America, as well as to the manufacturers of rubber products.

Plants adapted to cultivation in the different locations under consideration will be studied by the department's experts. In Central America, where Commissioner P. R. Bell is in charge, the rubber tree Castilla is under examination. The product is considered inferior to the Para rubber tree for purposes of commercial cultivation by methods employed in the East Indies, but the plant may be improved. The Chinese rubber-bark trees can be grown in the United States, although there are several weaknesses to wholesale exploitation, which may, however, be eliminated.

Part of the money will also be spent in further investigation of the possibilities of Guayle rubber in the southwestern part of the United States, and in every other field in which research work seems justifiable and worth while.

UNION SUGAR RIGHTS

Rights to subscribe to the new Union Sugar stock proposed under the plan to be submitted to the stockholders at the annual meeting the 27th inst. are selling on the Los Angeles Stock Exchange around 57¾ cents. If approval is granted at the meeting, the capital stock will be increased from $3,000,000 to $5,000,000 with a par value of $25. The stock will be divided into 160,000 shares of common and a new issue of 40,000 shares of 7 per cent cumulative convertible preferred stock.

Holders of the common stock will have the right to subscribe for the new preferred at $24 a share, at the rate of one share of preferred to each five shares of common now held. Preferred stockholders will have the option of converting their shares into common on a share for share basis whenever it offers speculative possibilities.

Upon authorization of the preferred stock, 20,340 shares of the 40,000 shares of common to be issued will be sold at $24 per share on the basis of the rights subscribed for prior to the annual meeting.

GOVERNORS MEET

The board of governors of the San Francisco Stock Exchange tendered a banquet Thursday night to the governors of the Los Angeles Stock Exchange at the Athletic Club. Problems of mutual interest to both bodies, and proposals to improve the technical operations of the exchanges were discussed. The San Francisco brokers were headed by J. W. Edmiston, president; Martin Judge, Jr., Fred Shingle, Frank Weeden, J. A. Landberger, Harold Mack, and William Bacon.

The governors of the Los Angeles exchange are Frank H. Pattingell, president; John J. Doran, Albert C. Wasy, L. L. Sheldon, S. H. Ellis, John E. Jardine, A. W. Coote, James R. Martin and Buford Graves.

TELEPHONE GROWTH

With 193,518 telephones installed as of March 1, 1923, Los Angeles leads the State of California in telephone equipment, and also ranks San Francisco by 17,766 stations, according to statistics compiled by the Pacific Telephone and Telegraph Company. San Francisco is second with 175,752, and is the only other city, with the exception of Los Angeles, over the 100,000 mark.

Oakland is third with 51,591 telephones, and San Diego fourth with 21,790. Other Southern California cities shown are Alhambra, 2974; Glendale, 4622; Riverside, 4764; San Pedro, 2838; Santa Ana, 3706; Anaheim, 1769; Fullerton, 1343; Burbank, 679; Brawley, 473; Inglewood, 791; Wilmington, 596 and Culver City, 452.

COMMERCE MEETING

The Chamber of Commerce of the United States will hold its eleventh annual meeting in New York from May 7 to 11, at which the general topics of "Transportation in All its Phases in the United States," and "Europe and Europe's Affairs," will be discussed. Under these headings, the subjects of communications, distribution, finance, foreign commerce, industrial problems, immigration, insurance, the International Chamber of Commerce, merchant marine, natural resources, railroads and transportation will be taken up.

President Julius Barnes outlines the purpose of the discussions with this explanation: "The Cham-

(Continued on Eleventh Page)

DAILY TRADE TALK

Retail Trade Shows Big Increase; School Financing; Orange Shipments; Moody on Southern California

BY CHAPIN HALL

Retail trade in Los Angeles is showing seasonal growth as well as reflecting the increase in population. Six representative department stores reporting to John Perrin, chairman of the board and Federal reserve agent, covering their business for the month of March reveal the following impressive trade condition:

Percentage increase of net sales during March, 1923, compared with net sales during same period last year	21.6
Percentage increase of net sales during March, 1923, compared with net sales during February, 1923	22.8
Percentage increase of net sales from January, 1923, to March, 1923, inclusive, compared with net sales during same period last year	20.7
Percentage increase of stocks at close of March, 1923, compared with stocks at close of same month last year	.3
Percentage increase of stocks at close of March, 1923, compared with stocks at close of previous month	1.3
Percentage of average stocks at close of each month this season to average monthly net sales during same period	200.4
Percentage outstanding orders at close of March, 1923, to total purchases during year 1922	8.2

NEW FINANCING

More than $6,000,000 worth of bonds are scheduled for sale between next Monday and May 7. The largest items are Los Angeles city issues of $2,000,000 sewage disposal class "A" bonds, and $2,500,000 city of Los Angeles fire protection bonds. Bids for each of these issues will close the 24th inst. Glendale and Huntington Park are offering school 5s for $500,000 each. Huntington Beach has a municipal 5 per cent issue. The balance is for smaller blocks of school bonds in Tejunga ($28,000;) San Marino ($35,000.) Another Huntington Park city school issue ($90,000) and Hudson school district, ($45,000.) All of these except the Los Angeles and San Marino bonds are 5 per cents. Los Angeles is pegged at 4½ and San Marino at 4¾ per cent. There is a good current market for this type of security and the bidding is likely to be spirited.

IMPORTANT INDEX

The research department of the Citizens' National Bank is to be discontinued, according to announcement from the bank. The head of the department, L. M. Maynard, will become associated with a large financial institution in the north.

Mr. Maynard and his associate, T. W. Huntington, Jr. of San Francisco, have been working for a long time on an index indicating the trend of wholesale prices as they apply to the farmer, the manufacturer and the United States in general, and this index, accompanied by a chart showing the purchasing power of the various divisions since 1912, is to be released early in May.

A study of the advance sheets of this work shows that it is based on the complete cycle instead of data covering a single year. It is to be followed by weekly releases.

CITRUS SHIPMENTS

Total orange shipments for the State this year will be 927 cars greater than previous estimates, according to advance sheets of the Sunkist Courier, the official publication of the California Fruit Growers' Association. The total lemon shipments will be in the neighborhood of 10,150 cars of 400 boxes each. Orange and grapefruit shipments for the entire season will reach a total of 51,246 cars, it is believed, which, with the lemon shipments, give a grand total of 61,350 cars of 400 boxes each. More than 75 per cent of the total navel crop has been shipped, with only about 5000 cars to go.

THROUGH EXPERT EYES

Following his recent visit to Los Angeles and other Pacific Coast points, John Moody, head of Moody's Investors' Service, yesterday issued the following bulletin from his New York office, which was distributed to all offices and salesmen of the service:

"A second visit to the Pacific Coast, after a lapse of a year, confirms all the optimistic views expressed in the spring of 1922. Southern California has grown so rapidly in population and wealth that the section now can be classed as one of the coming industrial centers of the country. Los Angeles with a present population of at least 750,000 is developing as a big manufacturing and commercial metropolis. San Francisco and the bay cities represent another great industrial and financial center which will benefit notably from Asiatic and Panama Canal trade. In Oregon and Washington the great revival in the lumber industry has brought a real revival of prosperity.

"Great investment opportunities seem everywhere in sight on the Pacific Coast, notwithstanding the rise in values of the past few years. Hydroelectric development has gone far, but it is bound to go much farther during the next decade. The day will come when all the great valleys of California will be fully irrigated and thus placed in a position to support ten times the population now there."

LONGER HOURS

The volume of business being transacted on the floor of the Los Angeles stock exchange is growing so rapidly that it has been found difficult to cope with it during the hours formerly allotted to the sessions. The Board of Governors yesterday determined to begin the morning call at 10 a.m., instead of 10:45, beginning May 1. This is in the nature of an experiment and the plan will be given a thirty-day trial. The afternoon hours remain unchanged. This will give Los Angeles the longest stock trading period in the history of the exchange which now ranks third in volume of business in the United States.

MARKET REVIEW

[EXCLUSIVE DISPATCH]

NEW YORK, April 20.—To what extent today's decline, both in stock exchange and in the wheat and cotton markets had any connection with the government's singular performance in the sugar controversy must be a matter of conjecture. It was not wholly unnatural that such crude ideas and sweeping inferences as appeared to be drawn in regard to trading for future delivery should have aroused apprehension of a crusade against other exchanges as well as that which deals in sugar. That such a purpose is seriously entertained would seem highly improbable. The action against dealings in sugar on the exchange was apparently the result of a confused situation in the sugar market and an idea that political necessity demanded some kind of move which would indicate governmental activity. But the curious complications in the sugar market have not been duplicated in any other staple market, and the court has yet to pass on the District Attorney's petition.

Undoubtedly the evidence of official hostility to anything like the speculative extravagances of 1919 and 1920 would of itself exert some sentimental influence on the markets; it would add emphasis to the warning attitude of the banks and of the business community itself. To this extent, today's decline in wheat and cotton may have been partly attributable to the sugar trade incident. But the tendency toward prudent reaction had been plainly enough visible, and for obvious enough causes, before the government stepped into the ring.

The day's decline on the stock exchange ran to a point or more in a fairly long list of shares, and there were few exceptions to the downward movement. Apparently it reflected both sales by speculative holders of stocks and professional operations for the decline. Railway shares yielded ground along with the rest. The bond market moved irregularly, with some points of weakness; but European bonds as a rule were firm, the French Republic 8 per cents touching par for the first time since October.

Further recovery of the German mark from its violent decline of Wednesday was the outstanding movement of foreign exchange. Measured as usual in ten thousandths of a cent the mark, which ended last week at 47½ and which fell on Wednesday to 37½, got back for a moment today to 40 and closed at 38⅝. The Reichsbank and the German government have doubtless been making an effort to regain control of the market and, up to a certain point, they have the means of doing so. But every slip in the machinery such as has occurred this week is bound to set people thinking of the inherently unsound and impossible undertaking on which the Germans embarked in their attempt to suppress symptoms while aggravating the disease in an unprecedented degree.

CALIFORNIA BEAN MARKET

Following are the selling prices for dried beans per 100 pounds in carloads, f.o.b. California common selling points, as quoted yesterday by the California Bean Growers' Association: Large whites, 7.40; small whites, 7.15; pinks, 6.65; Mexican reds, 5.40; red kidneys, 8.50; Henderson limas, 11.00; cranberries, 7.25; baloun, 7.25; blackeye beans, 4.65.

CHICAGO, April 20.—The plan to make Armour and Co., largest of the meat packers, more of an "open" corporation, with its securities widely held by the public and employees and with all interests represented in the management, was announced today by President F. Edson White at the stockholders' annual meeting.

At the same time further details of the acquisition of Morris & Co. were given, together with an estimate that the consolidation will result in economies of about $10,000,000 a year. President White outlined the strengthened position of Armour & Co. as the result of the recent $110,000,000 financing and stated that operations for the the last seven months have been profitable.

The terrific losses sustained during the post-war deflation are shown by a further deduction from surplus of $32,703,378, of which $20,640,522 was represented by losses on foreign exchange. A revaluation of plants added $9,625,083 to assets. For the fourteen months from October 29, 1921 to December 31, 1922, there was an operating loss of $7,628,637, after writing off $8,276,000 as depreciation. After preferred dividends there was a deficit of $13,062,856. The company's surplus now stands at $40,376,402, compared with $63,454,697 on October 29, 1921, and $80,711,493 on October 29, 1920.

"There is no reason to doubt that the post-war readjustment is over and that our business is now on a permanently profitable basis," Mr. White says, adding that all subsidiaries are showing substantial earnings and that foreign business is improving.

In pursuance of the plan for an "open corporation" the board of directors of Armour & Co., was reorganized to include nine new directors:

C. F. Curtiss, dean of agriculture at Iowa State College, Ames, Iowa.

Harvey Sconce, Sidall, Ill., farmer and stock grower and one of the organizers of the American Farm Bureau Federation.

James Simpson, president of Marshall Field & Co.

Robert Lamont, president of the American Steel Foundries Co.

B. A. Eckhart, president of the B. A. Eckhart Milling Co.

Samuel McRoberts, president of the Metropolitan Trust Company, New York.

Arthur Reynolds, president of the Continental and Commercial Bank, Chicago.

Albert H. Wiggin, president of the Chase National Bank, New York.

M. W. Borders, Chicago attorney representing the Morris interests.

CALLED BONDS

[Blyth, Witter & Co. News Service.]

Buffalo and Susquehanna Iron Company, 100,000 5s, due 1927. Redemption June 1, 1923, at 102. Hawkeye Oil Company, 4000 5s, due 1931. Redemption May 1, 1923, at 110.

Industrial Fiber Corporation of America, $6,500 8 per cent debenture notes, due 1933. Redemption May 16, 1923, at 102.

Pittsburg and Westmoreland Coal Company, $6,000 5s, due 1925. Redemption May 1, 1923, at 102.

CALIFORNIA DRIED FRUIT

[BY A. P. NIGHT WIRE.]

NEW YORK, April 20.—Evaporated apples quiet, prunes steady, apricots easy, peaches unsettled, raisins steady.

HAITI'S QUAINT ANACHRONISM

Old Banknotes Were a Puzzle to Foreigners

Bore Pictures of Implements Unknown to Natives

First Wheelbarrows Carried on Worker's Heads

[Copyright, 1923, Public Ledger.]

Haiti's new issue of banknotes to the extent of 15,000,000 gourdes, or the equivalent of $3,000,000 and the retirement of the old banknotes by Oct. 16, 1924, will mark the passing of one of the quaintest anachronisms of this interesting island.

The reverse faces of the old one and two gourde notes perpetuated for many years anachronisms that have long puzzled the foreigner in Haiti. On the reverse of the one-gourde note is shown a spirited scene featuring two three-horse harvesting machines. On the reverse of the two-gourde note is a construction force of white men working with picks and shovels. Yet there is not a harvesting machine in all Haiti and not until the American intervention in 1915 were the picks and shovels known outside of those in use by laborers building streets in the capital under pay of an American contractor.

It is recorded in the debates of the United States Senate that, early in the days of the intervention, a schooner unloaded picks, shovels and wheelbarrows for road work. A captain of the native gendarmerie, in charge of road construction in his district, dispatched his laborers to the wharf to trundle out the barrows. Puzzled by their long delay, he followed them and found them coming back the road with the wheelbarrows balanced on their heads. The idea of wheeling the barrows naturally did not occur to men who had never before seen one.

When the shovels were distributed the laborers at first carried them to a heap of stones or dirt, placed them on the ground, filled them by hand and then carried them back to the place where the stones or dirt were needed. As for mastering the intricacies of a three-horse harvester, the Haitian peasant, while he is slowly turning to picks, shovels and pruning shears, clings stubbornly to his machete, which serves him for chopping, pruning or turning up the soil.

That harvesting machines should figure on the old banknotes is explained by the fact that several years ago Haiti bought the plates from the Agrentine government. The front faces of both the one and the two-gourde notes bore the bust of Emperor Dessalines, who proclaimed the independence of the country on New Year's Day, 1804, following the bloody revolution against the French, and restored to the country the old name of Haiti, which means "mountainous country." The new notes are being issued in three denominations, one, two and ten-gourde notes. Brilliantly colored, with purples and greens and browns predominating, they have in common simple and appropriate tropical designs. A banana plant occupies the place of honor on the front face, and a clump of coffee bushes the reverse. Of the total issue, many notes of which are now in circulation, there are 2,500,000 gourdes in ten-gourde notes, 5,000,000 in two-gourde notes and 7,500,000 in one-gourde notes.

WALL STREET NEWS

BY MONITOR

[EXCLUSIVE DISPATCH]

NEW YORK, April 20.—Wall street was reminded today of the famous Stutz corner in which the price was advanced to $600 a share and which ended in the expulsion from the stock exchange of Allan A. Ryan. The news ticker intimated that Charles M. Schwab, who had acquired control of the company some months ago, was now negotiating for the last big block of stock comprising 15,000 shares, but was unwilling to pay the asking price of $25 a share. In the curb exchange where it has a daily market Stutz stock appeared to be finding a ready market at from 18 3-4 to 19½.

COPPER STOCKS

It appeared to some observers as though the father habitual attempts to move up copper shares proved to be ill-timed. The previous day's last hour spurt in some of this group was not followed up today and Wall street thought it had found the reason when several of the porphyry copper companies published their annual reports for 1922 in which losses were invariably shown. That it was "water gone over the dam" was admitted among speculators, who at the same time pointed out the futility of trying for a following in the face of poor statistics. But to Wall street in general and that part in particular which pays strict attention to copper matters, the failure of these shares to respond more readily to treatment at the hands of speculative friends has yet to be satisfactorily explained.

WHEAT PRICES

There was a 2-cent spread in wheat prices and the pressure was attributed to probable forcing the quotation down so that some hold-out bulls might again get aboard. Chicago speculators had been successful in wheat, it was said by a stock exchange man with a western wire in his office, and had liquidated their position but with basic conditions now favoring an upturn they had decided to once more get aboard and were taking on a long line, but as near their own price as possible.

COTTON FALLS

In cotton also pressure was applied and prices yielded rather easily. From one of the best-known Wall-street cotton traders, the prediction was forthcoming that October cotton was headed downward through 20 cents a pound, but the wish was held to be father of the thought as this speculator was said to have first gone short on a large line of the commodity.

Investment Builds California

MEN and women of vision have placed their surplus funds in the development of California.

Millions invested in our hydro-electric power systems bear testimony to this fact.

And these far-sighted individuals who own sound California hydro-electric securities are confident that these power projects rank among the most stable enterprises in California's development.

Who can say that California hydro-electric securities are not better investments today than they ever have been? Investors have the opportunity to place their funds in companies with greater equities and better records of successful operation.

We have on our list bonds of California electric companies which we can recommend for desirable investment. Make it a business to find out about these companies and their securities.

At your request we will gladly give our recommendation for investment in this type of security for whatever amount you may wish.

PASADENA
414 Chamber of Commerce Bldg.
HOLLYWOOD
133 Hollywood Security Bldg.
SAN DIEGO
124 First National Bank Bldg.
SANTA BARBARA
216 San Marcos Bldg.
SEATTLE
PORTLAND
SAN FRANCISCO
CHICAGO
NEW YORK

BLYTH, WITTER & Co.

621 Trust and Savings Bldg., Los Angeles
Sixth and Spring Streets
Phone Broadway 327

BUILDING PERMITS

Building permits issued yesterday exceeding $2500 in valuation follow:

Dwellings:

Mary Pollock, 4899 Ninth, owner; W. H. Buckwell, builder; $5000.

B. B. Barrett, 1046 North Arlington, owner; G. C. Ballinger, builder; $6000.

E. M. Scofield, 248 South Rossmoyne Drive, owner; A. S. Nibecker, builder; $13,500.

G. A. Thompson, 2502 Cimarron, owner and builder; $5000.

A. A. Cook, 3044½ West Eleventh, owner; P. R. Wagner, builder; $5000. 3044 West Eleventh, $5000; 3042½ West Eleventh, $5000.

A. W. Sanborn, 1718 Virginia Road, owner; H. B. Wilcox, builder; $10,000.

J. N. Harper, 972 Latimer Road, owner; Charles Cupp, builder; $4500.

Ada Thaxe, 1205 South Union, owner and builder; $2500.

Melville Lamb, 2444 Vineyard, owner; Chester Bingham, builder; $3750.

H. T. Grundman, 2035 West Twenty-sixth, owner; W. A. Smith Company, builder; $7000.

H. B. Hoyt, 3030 Dupre, owner and builder; $6000.

Alex Simanoff, 3140 East Third, owner; George Krivis, builder; $4500.

M. F. Heise, 359 North Cahuenga, owner and builder; $4750.

H. R. Mennell, 360 North Plymouth Boulevard, owner and builder; $5000.

S. W. Goldwater, 2546 Marathon, owner; George Hesseltine, builder; $2800. 2552½ Marathon, $2800; 2556½ Marathon, $2800; 2446½ Marathon, $3000; 2452½ Marathon, $3000; 2448½ Marathon, $13,000.

Arthur Walker, 853 Cypress, owner; H. M. Bonney, builder; $4700.

A. H. Miller, 718 Plymouth, owner; H. Gusser, builder; $4500.

Mrs. Ruth Aulich, 1125 Harvard, owner and builder; $6000.

D. De Reide, 717 Imperial, owner; Pacific Ready-Cut Home, Inc., builders; $3900.

E. A. Russell, jr., 2186 Highland, owner; H. J. Gaskins, builder; $7000.

Albert Humbarch, 949 North Gardner, owner and builder; $3500.

G. R. Meyer, 2222 Vineyard, owner and builder; $4000.

D. A. Watson, 1015 Rimpau Boulevard, owner and builder; $4000.

H. F. Messer, 2172 West Twenty-first, owner; G. Tyler, builder; $12,500.

A. Provens, 3008 West Sixty-second, owner; N. G. Hubbs, builder; $3600.

Business structures:

Dutcher, W. L. Turman, 3222 South Figueroa, owner; R. D. Klug, builder; $10,000.

Harmer Realty, 830 Hewitt, owner; J. Saunders, builder; $85,000. Los Angeles Baptist City Mission Society, 3564 Pacific, owners; E. Chadick, builder; $9000. R. M. Jones, 1112 North Seward, owner; R. Fessler, builder; $1500.

K. P. Bookyndel, 219 Hewitt, owner; W. J. Saunders, builder; $12,000. Myers Brothers & Co., 4353 South Main, owners; C. K. Hatch, builder; $3000. Pacific Improvement Company, Terminal Island, San Pedro, owners; A. C. Martin, builder; $68,000. Los Angeles City School Districts, 663 South Soto, owners; A. P. Monnahan, builder; $5000. 662 South Soto, $50,000. Los Angeles City School District, 877 South El Serrano, owners; R. F. Norberg, builder; $42,000. Los Angeles City School District, 748 East Forty-ninth, owners; F. G. Kruckel, builder; $104,000. Los Angeles City School District, 3268 Fletcher Drive, owners; H. C. Howard, builder; $84,000. Los Angeles City School District, 1542 Baxter, owners; R. L. Hudgins, builder; $25,000. Los Angeles City School District, 4900 Country Club Drive, owners; J. C. Austin, builder; $35,000.

Stores, G. R. Kollikk, 1832 East First, owner and builder; $30,000. Mr. Leventhal, 2216 Brooklyn, owner; A. E. Taylor, builder; $3500. Hiram Leithens, 1512 West Eleventh, owner; J. A. Crook, builder; $3500. Carl Power, 4659 West Adams, owner; A. E. Wales, builder; $7000.

Flats, A. H. Webb, 1017 North New Hampshire, owner; Harry Stephens, builder; $12,000. A. D. Cabrera, 3009 South Kenwood, owner and builder; $16,000. W. Kraus, 1427 Loreta Terrace, owner; A. L. Miller, builder; $15,000. 1421½ Loreta Terrace, $6000.

Apartments, Whitwright & Banks, 1827 North Garfield Place, owners and builders; $40,000. Carl Gantner, 1282 North Ridgewood Place, owner and builder; $30,000.

ACREAGE ESTIMATE IS BEARISH TO COTTON

[EXCLUSIVE DISPATCH.]

NEW YORK, April 20.—Cotton futures quotations broke sharply this afternoon and heavy liquidation not only cancelled early gains, but caused losses, which, at the close, approximated 20 to 70 points net. The market started quiet, unchanged to 20 points higher, and rose 29 to 41 points before large enough offerings appeared to check the advance. At midday the list was only moderately under the morning's high level. In the afternoon, however, a clearer conception of the government's acreage increase estimate was gained and the market encountered the largest amount of liquidation in several months. Prices declined rapidly and large stop loss orders were encountered on the way down. Trading was the most active in many months and at the low level quotations were from ⅓ cent to more than 1 cent under the previous close. The market partly recovered in the final hour.

Spot cotton was quiet, 60 points decline, 27.60 for middling upland.

Southern markets: Galveston 27.35, 60 points decline; New Orleans 27.50, 63 points decline; Norfolk 26.75, 63 points decline; Augusta 27.00, 44 points decline; Memphis 28.80, 25 points decline; Houston 27.50, 50 points decline; Little Rock 27.50, 50 points decline.

Following are the opening, high, low and closing quotations:

	Open.	High.	Low.	Close.
January	23.65	23.99	23.16	23.25
March				23.35
May	28.00	28.29	26.94	27.42
July	27.00	27.38	26.18	26.53
October	24.35	25.61	23.75	23.94
December	23.85	24.14	23.29	23.54

NEW ORLEANS COTTON

	Open.	High.	Low.	Close.
May	27.38	27.70	26.33	26.81
July	27.05	27.39	26.02	26.31
October	23.80	24.08	23.18	23.45
December	23.39	23.70	22.80	23.0-

Government to Redeem All Victory Bonds

ALL 4¾ per cent Victory Notes bearing the distinguishing letter G, H, I, J, K or L prefixed to their serial numbers, become payable on May 20, 1923, and interest ceases on that date. Holders of these notes may redeem them now at this Bank at par and accrued interest.

Victory Notes bearing the distinguishing letters A, B, C, D, E and F which were called for redemption December 15, 1922, no longer bear interest, although millions of dollars worth are still outstanding. The Government urges holders to look up their bonds and bring them in for redemption in order to prevent further loss of interest. If your bonds are registered it is doubly important that they be presented promptly in order to avoid delays in the discharge of registration.

We will gladly assist you in this matter. Come in at any time.

SECURITY TRUST & SAVINGS BANK

SAVINGS COMMERCIAL

Capital and Surplus $10,000,000
Resources Exceed $100,000,000

Twenty-seven Banking Offices in Los Angeles · Long Beach · Pasadena · Glendale · South Pasadena · Eagle Rock · San Pedro · Burbank · Lankershim · Monrovia · Huntington Park

Buy and Hold Edison

Investment Department, 4th Floor, Edison Building

HUNTER, DOLLN & Co.

Oakland
San Francisco Investment
Santa Barbara Securities Los Angeles L. A. Phone

FRICK, MARTIN & COMPANY

10987 INVESTMENT SECURITIES 724 South Spring Street

8% First Mortgages on Improved Real Estate Bank Appraisements

Commercial Mortgage Co.

1111 Pacific Mutual Bldg.
Phone for Latest List
761-202 —or— 824-834

SALESMANAGER

Former Salesmanager for large eastern corporation desires connection with established business. Have had wide experience in both sales and purchasing departments. Can lay out sales campaign, prepare advertising copy and direct sales force. Best of reference. Am at present employed. Address Box 87, TIMES OFFICE, Pasadena.

Why Millions of California Money is being spent to Develop Alaskan Oil Fields. Watch for the Answer in Sunday's Times.

T MORNING. Los Angeles Daily Times.

California

than they ever have been! Investors have the opportunity to place their funds in large companies with greater property equities and longer records of successful operation.

We have on our list today bonds of California hydro-electric companies which we can recommend for dependable investment. Make it your business to find out more about these companies and their securities.

At your request we will submit our recommendation for investment in this type of security for whatever amount you may wish.

H. WITTER & CO.
and Savings Bldg., Los Angeles
Broadway and Spring Streets
Phone Broadway 327

NEW YORK STOCK EXCHANGE

[BY A. P. NIGHT WIRE]

NEW YORK, April 20.—Heavy liquidation of speculative holdings caused a sharp reaction in today's stock market, losses of 1 to 2½ points being sustained by industrial and railroad favorites.

Several factors continued to the reactionary trend. These included reductions in the prices of gasoline, kerosene and lead, a break of 100 points in cotton prices, speculative fear over the outcome of the government's action to prevent speculation in raw sugar, circulation of a bearish statement by a prominent stock market operator and the Department of Commerce's warning against overexpansion in business.

Industrials were the hardest hit, such popular issues as United States Steel, Republic Steel, Baldwin, American Locomotive, United States Rubber, American Woolen, Studebaker, American Can, American Smelting, Anaconda and Cuba Sugar Cane showing material losses on the day. Rails offered better resistance and the losses in that group were generally limited to fractions, but a few issues notably Baltimore and Ohio, Union Pacific, Chesapeake and Ohio, Great Northern preferred, and New Orleans, Texas and Mexico registered recessions of 1 to 2½ points.

While the cut in gasoline prices was regarded as a natural result of the overproduction of California crude oil, it brought a large volume of selling orders into the oil shares, Houston breaking 3 points, California Petroleum 2¾, General Asphalt 2½ and most of the others a point or more. Standard Oils of California, and New Jersey each dropped to new low records for the year.

Some sharp fluctuations also took place in a number of the specialties, losses of 2½ to 4 points being recorded by Stewart Warner, Stromberg Carburetor, Reynolds Spring, Bosch Magneto, Mack Truck and Dupont Powder. Selling of Stewart Warner was in reflection of speculative disappointment over the failure of the directors to declare a stock dividend.

Call money opened at 4½ per cent and eased off successively to 4½ and 4¼, where it closed. The time money market was somewhat easier with more money available at 5¼ per cent for the shorter maturities. Longer term loans were made in limited volume at 5½ per cent. The commercial paper market was fairly active with the bulk of the prime names moving at 5¼ per cent, some exceptional paper commanding 5 per cent.

Trading in foreign exchange was quiet with no important changes in rates. Demand sterling held fairly steady around $4.65 15-16, and French francs at 6.85 cents. A moderate rally in German marks sent the demand rate to .0026¾ cents as against the recent low of .0023 cents and the previous "pegged" price of .0048 cents.

Day's total sales, 975,500 shares. Twenty industrials averaged 101.35. Net loss 120. High 1923, 105.38. Low 96.90. Twenty railroads averaged 87.35; net loss .65. High 1923, 90.67; low 84.53.

Stock Quotations

[Furnished by E. F. Hutton & Co., Members New York Stock Exchange, 643 South Spring street.]

NEW YORK, April 20.—Following are the closing prices, sales, high and low quotations today:

Sales.	Stocks—	High.	Low.	Close.	Change.
100	Adams Express				
200	Advance Rumely	15¾	15	15½	— ¼
1,300	Allied Chem. & Dye	74½	73½	73½	— ¾
7,300	Allis Chal. Mfg.	12¾	12¼	12¼	— ½
400	Am. Agri. Chem.	44¾	43¾	44	— ¾
	Do. pfd	83½	83½	83½	
200	Am. Beet Sugar	37	37	37	
2,100	Am. Bosch Mag.	44¼	44	44	— ¼
21,300	Am. Can	68¾	67¾	68	— ¾
200	Am. C. & F. pfd.	120	119½	119½	— ¼
100	Am. Cotton Oil	33½	33½	33½	— ¼
100	Am. Drug Syn.	12¼	12¼	12¼	— ¼
200	Am. Hide & L.	19¾	19¾	19¾	— ¼
	Do. pfd	59¾	59¾	59¾	— ¾
200	Am. Int'l Corp.	30¾	29	29¾	— ¼
200	Am. La France	12¾	12¾	12¾	— ¼
	Do. pfd	83½	83½	83½	— ½
1,100	Am. Locomotive	113¾	112¾	113¾	— ¾
	Do. pfd	117	117	117	
200	Am. Metal	31¾	31¾	31¾	— ¼
	Do. pfd	87½	87½	87½	— ½
200	Am. Safety Razor	21¾	21¾	21¾	— ¼
2,100	Am. Smelt. & R.	63¾	63¼	63¼	— ¾
	Do. pfd	103	103	103	— ½
1,000	Am. Steel Fdry.	29¾	29¾	29¾	— ¼
1,900	Am. Sugar Refg.	52	51¾	51¾	— ¼
100	Do. pfd	107	107	107	— ½
1,700	Am. Tel. & Tel.	122¾	122¼	122¼	— ¾
200	Am. Tob. pfd. B	91	91	91	— ½
100	Am. Water Works	49¾	49¾	49¾	— ¼
	Do. Pr. pfd. (w. i.)	87	87	87	— ½
4,700	Am. Woolen	27¾	27¼	27¼	— ¾
	Do. pfd	99¾	99¾	99¾	— ¼
100	Am. Zinc, Lead & S.	10¾	10¾	10¾	— ¼
	Smelting pfd	54	54	54	— ½
1,500	Anaconda Copper	39	38	38¼	— ¾
700	Associated Oil	112¾	112¼	112¼	— ¾
1,600	Atl. Gulf & W. I.	102	101¾	101¾	— ¼
	S. S. Line	35	35	35	— ¼
100	Austin Nichols	38	38	38	— ¼
4,700	Baldwin Loco.	140¾	138¾	139¼	— 1¾
100	Barnsdall A	28	28	28	— ¼
1,800	Barnsdall Corp.	28¾	28¼	28¼	— ¼
300	Beth Fdry. pfd.	93	93	93	— ½
100	Beth Steel B.	57¾	57¾	57¾	— ¼
100	Booth Fisheries	37¾	37¾	37¾	— ¼
100	Brown Shoe	43¾	43¾	43¾	— ¼
100	Brunswick R. T.	35¾	35¾	35¾	— ¼
100	Burns Bros.	49¾	49¾	49¾	— ¼
100	Butte Cop. & Z.	13¾	13¾	13¾	— ¼
100	Butte & Superior	23¾	23¾	23¾	— ¼
	Butte & Sup. pfd.	87½	87½	87½	— ½
	Calif. Packing	81¾	80¾	81¾	— ¼
11,400	Cal. Petroleum	26¾	25¾	26¼	— ¾
	Do. pfd	102	101¾	101¾	— ¼
1,400	Canadian Pacific	132	130¾	131¾	— ¼
1,400	Central Leather	24¾	24¼	24¼	— ¾
	Do. pfd	84¾	84¾	84¾	— ¼
1,200	Cerro De P. Cop.	47¾	47	47¾	— ¼
3,100	Chandler Motors	77¾	77¼	77¼	— ¾
1,400	Chesapeake & Ohio	77¾	76¾	77¼	— ¾
2,100	Chicago G. W.	9¾	9¾	9¾	— ¼
	Do. pfd	24¾	24¾	24¾	— ¼
1,000	C. R. I. & P.	24¾	24¾	24¾	— ¼
1,000	C. R. I. & P. pfd.	41¾	41¾	41¾	— ¼
1,000	C. R. I. & P. Ry.	24¾	24¾	24¾	— ¼
1,000	C. R. I. & P. Ry. pfd.	41¾	41¾	41¾	— ¼
1,000	Chile Copper	21¾	21¾	21¾	— ¼
4,700	Chino Copper	27¾	27¼	27¼	— ¾
1,000	Coca Cola	77¾	77¾	77¾	— ¼
1,000	Colo. Fuel & Iron	29¾	29¾	29¾	— ¼
1,000	Columbia G. & E.	49¾	49¾	49¾	— ¼
1,000	Columbia Graph.	11¾	11¾	11¾	— ¼
1,000	Commercial Cred.	30¾	30¾	30¾	— ¼
1,000	Comp. Tab. & Rec.	77¾	77¾	77¾	— ¼
1,000	Consol. Cig. N. Y.	67¾	67¾	67¾	— ¼
1,000	Consol. Textile	14¾	14¾	14¾	— ¼
1,000	Consol. Tob. B.	57¾	57¾	57¾	— ¼
1,000	Continental Can	57¾	57¾	57¾	— ¼
1,000	Corn Products	57¾	57¾	57¾	— ¼
1,000	Crucible Steel	57¾	57¾	57¾	— ¼
1,000	Cuba Cane Sugar	57¾	57¾	57¾	— ¼
1,000	Cuba Cane Sugar pfd.	57¾	57¾	57¾	— ¼
1,000	Cuba Cane Sugar rts.	57¾	57¾	57¾	— ¼
1,000	Cuba Cane Sugar w

LIVE-STOCK MARKETS AT VARIOUS CENTERS

Los Angeles

[Furnished by Federal State Live-Stock Market News Service, 307 Exchange Building, Union Stockyards.]

Estimated receipts Friday, April 20—Cattle, 400; calves, none; hogs, 400; sheep, 250.

Actual receipts Thursday, April 19—Cattle, 436; calves, 25; hogs, 672; sheep, 319.

Disposition Thursday, April 19—To Los Angeles packers, 437 cattle, 584 hogs, 319 sheep; other packers, 29 calves, 99 hogs.

Cattle—Active trading on strictly good steers and dragey on medium and common kinds finds the market fully steady with that close. Three loads of good 965-pound Arizona-fed steers cashed at 8.60. Medium steers sold from 7.25@7.50, with bulk making latter figure and averaging 1040 to 1150 pounds. Loads of common steers, averaging 903 pounds, cashed at 6.75.

She-stuff held steady. A part load of good 1040-pound cows cashed at 6.00. Other lots of good cows averaged 950 pounds and scored 5.75. Lot of medium 970-pound cows made 5.00, with common 904-pound kinds on the canner order at 3.50.

Calves—Market weak. A load of medium 300-pound vealers cashed at 5.00.

Hogs—Light receipts with active trade finds the market 5c lower than the close. Loads of good 170 to 190-pound killers scored 9.65, with several loads of 125 to 175-pound killers at 9.35 and 9.60. Medium killers at 9.25. Part loads of 140 to 150-pound killers cashed at 9.00, with light 110-pound killers at 8.50. Smooth heavy sows cashed at 8.00.

Sheep and lambs—Market strong. A load of trucked-in 76-pound lambs cashed at 12.85. A string of 106 shorn sows, averaging 101 pounds, cashed at 6.10. Part deck of 76-pound shorn yearlings cashed at 12.25, with heavy 90-pound kinds bulk at 9.00.

Quotations, based upon sales at the Los Angeles Union Stockyards, follow:

Cattle—Beef steers, good grade, 7.60@8.00; medium grade, 7.00@7.60; common, 5.50@7.00; beef cows, good grade, 5.50@6.00; medium grade, 4.75@5.50; common, 3.50@4.75; canners and cutters, 2.50@3.50; bologna and butcher bulls, 3.00@4.50; feeder steers, 5.00@6.50.

Calves—150 to 700 pounds, medium, good and choice, 8.00@11.00; good and choice, 250 to 350 pounds, 8.00@10.50; good and choice, 250 to 300 pounds, 8.00@9.50; common to good, over 300 pounds, 5.00@9.00.

Hogs—130 to 200 pounds, medium, good and choice, 8.75@9.05; 200 to 250 pounds, 8.75@9.25; 250 to 300 pounds, 8.00@9.00; over 300 pounds, 6.00@7.50; smooth sows, 7.00@9.00; rough sows, 4.00@7.00; feeder pigs, 7.00@9.00.

Sheep and lambs—Lambs, 84 pounds down, good and choice, 11.00@12.75; medium and cull, 8.00@11.00; medium and good ewes (full-wool), 94 pounds down, good and choice, some offered; medium and good ewes (full-wooled,) 6.00@7.75; yearling wethers (full-wooled,) medium, good and choice, 9.50@11.00; aged wethers, none offered.

Outside Markets

[BY A. P. NIGHT WIRE.]

SAN FRANCISCO, April 20.—Cattle unchanged. Hogs: Good and choice grain-fed California, 150 to 200 pounds, 9.00@9.50; 200 to 250 pounds, 8.50@9.00; 250 to 300 pounds, 7.50@8.50; over 300 pounds, 7.00@7.50; smooth sows, 250 to 300 pounds, 6.50@7.00; rough sows, 250 to 300 pounds, 5.50@6.00.

Sheep and lambs: Spring lambs, good to choice, 12.00@12.50; mill and medium, 11.50@13.00.

CHICAGO, April 20.—Hogs: Receipts 29,000; fairly active on lights to shippers; around 10c higher than Thursday's close; butchers slow, steady; 150 pounds down, 10c higher; others steady; top, 9.45; bulk 250 to 325-pound averages, 8.25@8.40; top, 8.45; 325 to 350-pound butchers, 7.85@8.10; 350 to 400-pound kinds, 7.50@7.80; steady; mostly 8.00@8.75; heavy weight hogs, 7.25@8.10; medium, 8.00@8.40; light, 8.00@8.45; light light, 7.00@8.30; packing sows, smooth, 6.75@7.35; packing sows, rough, 6.50@6.85; killing pigs, 6.50@7.75.

Cattle: Receipts 4000; beef steers generally steady; top steers, 10.60; best yearlings, 9.75; mixed steers and heifers, 9.65; bulk beef steers, 8.40@9.50; beef cows, heifers and bulls active, strong; canners weak to lower; other classes generally steady; tendency to rather, 5.50 down; most bologna bulls, 3.10@3.25; canners, 2.25 downward.

Sheep: Receipts 13,000; lambs steady; top, 14.60; bulk, 14.00@14.60; clipped lambs largely 12.75@13.50; one load to city butcher, 11.60; heavy clippers sorted out at 10.00; sheep scarce, around steady; run includes about 2700 direct to packers.

KANSAS CITY (Mo.), April 20.—Cattle: Receipts 1200; all classes steady; best shorn, 8.75, extend yearlings, 6.75@8.00; few better grades heifers, 7.50@7.75; choice and prime old cows, 7.00@7.75; bulk other cows, 5.00@6.25; canners largely around 2.75; medium bologna bulls, 4.50; choice vealers, 9.00.

Hogs: Receipts 5500; very slow; few sales to shippers, 15@25c lower than their market yesterday; 7.50@7.65 paid for 190 to 200-pound averages; 7.80 paid for 220-pound butchers; top, 7.85; bulk of sales, 7.40@7.80; most packers holding back; few sales of mixed butchers at 7.75, 10c lower; packing sows 5@10c lower; bulk, 6.75@6.85; stock pigs weak; bulk pulling, 7.00@7.15.

Sheep: Receipts 1800; no sheep or yearling lambs offered; clipped lambs steady; best, 11.75; others, 11.00@11.65.

OMAHA (Neb.) April 20.—Hogs: Receipts 11,000; slow; 10c lower than yesterday's average; bulk packing sows, 6.50; steady, 6.50; butchers, 7.50@7.60; top, 7.60.

Cattle: Receipts 3500; beef steers, she-stock and bulls steady to strong; top fed steers, 9.25; bulk, 7.75@8.75; bulk she-stock, 5.25@7.50; bulk bologna, 4.25@4.50; grain 50c higher; top, 10.00; stockers and feeders dull.

Sheep: Receipts 4500; weaked 25@50c steady-ten, 14.25; clipped and nothernguards mostly 15c higher; bulk clipped lambs, 10.20@11.00; top, 11.40; best California springers, 14.40; sheep and feeders steady.

SOUTH ST. PAUL (Minn.) April 20.—Cattle: Receipts 1100; market fully steady; common to good beef steers, 6.25@9.00; bulk, 7.25@8.50; butcher cows and heifers, 4.50@8.25; bulk, 5.00@7.25; canners and cutters mostly 2.75@3.75; bologna bulls largely 4.50@4.75. Calves: Receipts 2000; market strong to 25c higher; best lights largely 7.50@7.75.

Hogs: Receipts 6500; market uneven; average about steady; range, 6.50@8.10; bulk, 7.75@8.00; pigs, 7.75@7.85.

Sheep: Receipts 700; market steady; good to choice handy weight wooled lambs, 13.75@14.25; fat woolled ewes quotable 7.50@9.00.

PORTLAND (Or.) April 20.—Cattle nominal; receipts 23.

Hogs, nominally steady; receipts 65 (contract.)

Sheep, nominally steady; receipts 12.

ST. JOSEPH (Mo.) April 20.—Hogs: Receipts 3000; 210-pound average to shippers at 7.80; steady with yesterday's late shipper market; packers taking a few loads light and medium light weights at 7.60@7.70, or 10c lower than yesterday's general market; packing sows 10@15c lower; mostly around 6.75; stags, 6.00@6.25.

Cattle: Receipts 700; not enough to test values; a few steers and yearlings look steady to weak; desirable steers, 8.00@8.85; common down to 7.00; load mixed yearlings, 8.10@8.85; real calves say, 7.75.

Sheep: Receipts 4500; few lands good 72 to 85-pound Colorado lambs, 14.25; one load, 14.40; looks steady to strong; no sheep here.

BROADENING MARKET IN WOOLEN GOODS

[BY A. P. NIGHT WIRE.]

BOSTON, April 20.—The Commercial Bulletin tomorrow will say:

"The wool market is gradually but surely broadening, although what business is being done in the goods-end markets is almost wholly on worsted descriptions, woolen wools being still very dull and rather on the easy side for prices.

"The mills, both worsted and woolen, appear to be running very steadily and are consuming a large quantity of wool. Top makers are asking more money and especially on the finer qualities.

"The foreign markets are very strong and advances of 5 to 10 per cent over the last series sold are reported at London on Tuesday. Sydney closed very strong at about 10 per cent raise on the last sales.

"In the West buying has become more general and is apparently very heavy. Said as a result of the Jericho sale at a clean basis of 1.40@1.45 landed Boston, for fine and fine medium wools.

"The leader market is slow but firmed, and more inquiry is reported during the last week or so for leader wools."

The Commercial Bulletin will publish the following wool quotations tomorrow:

Michigan fleece combing, 75@85; best carding, 70@75.

BOND QUOTATIONS

Firm Prices

[BY A. P. NIGHT WIRE.]

NEW YORK, April 20.—Bond prices remained fairly firm in today's dealings despite the general tendency downward in the stock market. Sugar company liens dropped from large fractions to 2 points and Cerro De Pasco 8s were off 2½ points. Other price changes in the industrial group were unportant.

Railroad mortgages moved within narrow limits, a loss of 1 1-4 points, by Norfolk and Western convertible 6s being the only outstanding change.

There was some activity among the foreign group. French bonds were stronger, the French 8s touching par and the 7½s closing ⅛ higher.

Zurich 8s gained a point. The Mexican issues were in supply, but the losses were small.

United States government bonds moved within narrow limits, the fluctuations being confined to 3-32 of a point. Total sales par value were $19,334,000.

NEW YORK, April 20.—Following are the closing bond quotations on the New York Stock Exchange. Furnished by Logan & Bryan.

RAILROAD BONDS

	Bid.	Asked.
Atch. Gen. 4s, 1995	86¾	86⅞
Atl. C. Line 4s, 1952	84	85
B. & O. Gold 4s, 1948	76⅜	77⅛
B. & O. Refg. 5s, 1995	81⅝	82⅛
Can. Pac. Deb. 4s	78¾	79¼
Can. Nor. 7s, 1940	113⅞	114⅛
C. & O. Cvt. 4s, 1939	87¾	88⅛
C. B. & Q. Refg. 5s, 1971	96½	99
Chicago St. West. 4s, 1959	50½	51
C. M. & St. P. Cvt. 4½s, 1932	66¼	66⅝
C. M. & St. P. Cvt. 5s, 2014	67⅛	67⅝
C. R. I. & P. Ref. 4s, 1954	78½	78⅝
Del. & Hudson 5½s, 1937	98	98
Erie Gen. 4s, 1953	46	47
Gt. Nor. 5½s, 1952	99½	99
Hud. & Man. Ref. 5s, 1957	59¾	61
Hock. Valley 4½s, 1999	82	82½
Ill. Cent. Ref. 4s, 1955	81	81½
K. C. H. & S. & M. 4s, 1950	75	75½
L. & N. Gen. 6s, 1930	69¾	69⅞
L. & N. Unif. 4s, 1940	90½	91¼
M. K. & T. 1st 4s, 1990	75¾	76
Mo. Pac. Gen. 4s, 1975	75¾	75⅝
N. Y. Cent. Cvt. 6s, 1935	103¾	103⅝
N. Y. N. H. & H. Cvt. 6s, 1948	66	67
Nfk. & W. Consol. 4s, 1996	87	88
Nor. Pac. Ref. 6s, 2047	106¾	107¼
O. S. L. 5s, 1946	101	102
Ore. Wash. Ref. 4s, 1961	77¾	78¼
Penn. R. R. Gen. 5s, 1968	99½	100
Peoria & E. Inc. 4s, 1990	25	28
Pere Marq. 1st 5s, 1956	94¾	95½
P. C. C. & St. L. Gen. 5s, 1979	95	95¼
Reading Gen. 4s, 1997	93½	94
Rio Grande W. 4s, 1939	72½	74
R. I. Ark. Ark. 4½s, 1934	76½	77
St. L. & S. F. Adj. 6s, 1955	72½	73
St. L. & S. F. Inc. 6s, 1960	63¾	64
St. L. & S. W. Con. 4s, 1932	71¾	72
S. A. L. Consol. 6s, 1945	65	66
So. Pac. Ref. 4s, 1955	85½	85¾
So. Pac. S. F. Term. 4s, 1950	79½	80
Tex. & Pac. 1st 5s, 2000	92	96
Un. Pac. 1st 4s, 1947	90¼	90½
Wabash 1st 5s, 1939	94½	95
West. Md. 4s, 1952	68¾	69
West. Pac. 5s, 1946	80	80½
W. & L. E. 4s, 1940	59	59

STREET RAILWAYS

B. R. T. 5s, 1945	76	77
Chicago Ry. 1st 5s, 1927	81½	82
Det. Un. 4½s, 1932	83½	84
I. R. T. 5s, 1966	68½	69
Market St. Ry. 5s, 1924	94¾	95
Montreal Tra. 5s, 1941	84	90
N. Y. Rys. 4s, 1942	29	32
P. Gras. N. J. 5s, 1930	83¾	84
Third Ave. Ref. 4s, 1950	59	59½
Un. Ry. Inv. 5s, 1929	94	96½

INDUSTRIAL BONDS

Am. Smelter 5s, 1947	88½	89¾
Am. Tel. & Tel. 5s, 1960	97¾	97¾
Barnsdall 8s, Ser. A, 1931	102	103
Beth. Steel 6s, 1948	97½	97¾
Cuba Cane 8s, 1930	95½	96
Cumb. Tel. 5s, 1957	91	93
Det. Edison 6s, 1949	101½	102
Dupont 7½s, 1931	105¾	107
Duquesne Light 5s, 1949	102¾	102¾
Emp. G. & F. 7½s, 1937	93	93½
Fisk Rubber 8s	100½	100¾
Gen. Elec. Deb. 5s, 1952	105	105¼
Goodyear 8s, 1931	103¾	104
Humble Oil 5½s, 1932	97¾	98
Kelly-Spring. 8s, 1931	109	109½
Kens. Cop. 7s, 1930	104	108
Int. Paper 5s, 1947	83¾	84
Lak. Steel 5s, 1950	99	99½
Liggett & M. 7s, 1944	114	115
Ladeco Gas 5s, 1934	94¾	95
Merc. Marine 6s, 1941	87	87½
Mex. Pet. 5s, 1936	102¾	103
Midvale Steel, 1936	87	87½
Nat. Tube 5s, 1952	90¼	90½
N. Y. Edison 5s, 1941	105¾	105¾
N. Y. Rel. 6s, 1941	104¼	104½
Nor. States Pow. 5s, 1941	95¾	96
N. W. Bell Tel. 7s, 1941	110½	110¾
Otis Steel 8s, 1941	99	100
Pac. Gas & E. 5s, 1942	89½	90
Pac. Tel. 5s, 1952	89¾	90
People's Gas 5s, 1947	88	89
Phila. Co. 6s, 1944	100	100½
Shaine Steel 8s, 1941	98¾	99¼
Sinclair Oil 7s, 1937	99¾	100
S. Cal. Edison 7s, 1931	106½	105¾
Unlon E. & P. 6s, 1942	66	67
U. S. Rubber 5s, 1947	87½	87¾
U. S. Steel 5s, 1963	104½	102
Utah Idaho Sug. 7s, 1930	86½	90½
Un. Oil Cal. 8s, 1942	100	100¼
Va. Car. Chem. 7s, 1947	90½	91
W. U. Tel. 5½s, 1936	107½	108½
Wilson & Co. 1st 6s, 1941	96	99

FOREIGN BONDS

Argentine 5s, 1909	78	80
Belgium 7½s, 1935	101½	102
Brazil 7s, 1952	93	93½
Bordeaux 6s, 1934	79¾	80
Brazil 5s, 1941	90½	90½
Canada 5s, 1952	98¾	99
Chile 8s, 1941	103	103½
Chile 6s, 1925	102	102½
Chile 5s, 1946	103	103½
Czecho 8s, 1946	88½	89
Bolivia 8s, 1947	91½	92
Denmark 8s, 1945	108¾	109¾
French 7½s, 1941	94¾	95
French 8s, 1945	99½	99½
Hanway 8s, 1940	111	112
Queensland 6s, 1947	100	100¾
Rio Janeiro 8s, 1946	93½	93½
Rio Janeiro 8s, 1947	93¼	93¾
Seine Dept. 7s, 1942	87	87½
Swedish 8s, 1939	105	105½
Swiss 8s, 1940	117¾	118¼
U. K. Gt. B. & I. 5½s, 1937	104	104½

Supplementary Bond List

[Furnished by McDaniell & Co., 614 South Spring street.]

NEW YORK, April 20.—Following are the opening quotations on recent and miscellaneous bond issues:

	Bid.	Asked.
Am. Agr. 1st Ref. 7½s, '41	101¾	102
Am. Sugar 6s, '37	102½	103
Am. Tel. & Tel. 6 Pct. Notes, '24	103¼	103⅝
Am. Tel. & Tel. Coll. 5s, '28	115¾	116
Atchinson Conver 7s, '29	102¾	103⅛
Argentine (Rep.) 7s, '23	100½	100⅝
Argentine (Rep.) 7s, '27	102¼	102⅜
Armour 7 Pct. Conv. Notes, '30	104¾	105⅛
Armour 1st 4½s, '39	86¼	86⅜
Atlantic Refining 5s, '37	98	98½
Balt. & Ohio Conv. 4½s, '33	80	80½
Belgian 8s, '25	99	99½
Belgian 8s, '41	102	102½
Bergen (City of) 6s, '45	103½	103¾
Berne (City of) 8s, '45	111½	112⅜
Beth. Steel Equip. 7s, '35	102¾	103⅛
Beth. Steel 1st & Ref. 8s, '42	92½	93
Cal. Gas Unifying 5s, '37	94¾	95
Canada (Dom. of) 5½s, '29	104⅜	102
Canada Steamship 7s, '42	94	94½
Canadian Northern 6½s, '26	112	112⅜
Central Pac. 1st Ref. 4s, '49	84	84½
Cerro de Pasco Cons. 8s, '31	143	144½
Chen. & Ohio Conv. 5s, '46	93½	93⅝
Chi. & Alton 1st 3½s, '50	27½	28
C. M. & St. P. Gen. 4½s, '89	69¼	67
C. & N. W. Insured 6½s, '26	108½	108⅝
Chile Copper 6s, '32	100	100½
Chile Copper 7s, '23	112	112½
Chile (Republic) 7s, '42	93½	94⅛
Commonwealth Edison 5s, '43	90	90½
Cuba (Republic) 5s, '31	85½	86⅛
Cuba-Amer. Sugar 8s, '31	107⅝	107½
Cudahy Deb. 5½s, '37	86¼	87¼
Danish Cities Consol. 5s, '48	109½	109
Davis & Co. 7½ Pct. Notes, '31	101½	102
Denmark (Kingdom) 4s, '42	87½	87½
Diamond Match 7½s, '25	105⅝	106
Donner Steel 7s, '42	....	....
Dutch East Indies 6s, '47	95	95½
Dutch East Indies 6s, '62	94¾	95
French Cities (Lyons) 6s, '34	89	89½
Goodrich Rubber 6½s, '47	100½	101
Goodyear Rubber 1st 8s, '41	117¾	118
Grand Trunk 6. F. 6s, '35	104	104½
Grand Trunk 6. F. 7s, '40	114	114½
Great Northern Gen. 7s, '36	108	108½
Hershey Chocolate 6s, '42	97¾	98
Holland-Amer. S.S. 8s, '47	91	91½
Interboro. R. T. 7s, '32	91	91½
Japanese 4s, '31	81½	82
Japanese 1st 4½s, '25	93¾	93⅝
Japanese 2nd 4½s, '25	92¾	92⅝
K. C. So. Ref. 5s, '50	84½	85
Libby 1st 7s, '31	100	100¾
Rio Railway 6s, '60	59½	60½
Miss. St. P. & S. S. M. 6½s, '31	103	104
M. K. & T. Adj. 5s, '67	93¾	94
M. K. & T. Prior Lien 6s, '32	94½	94¾
Mo. Pac. "D" 6s, '49	95	95¼
Montevideo 7s, '52	96	97
Morris Pkg. 7½ Pct. Notes, '30	99	100
Natl. Acme Ref. 7½s, '31	95½	96¼
Natl. Leather 8 Pct. Notes, '25	100	101
Netherlands 6s, '72	99½	99¾
New England Tel. & Tel. 5s, '32	98	98¼
N. Y. Central 5s, 2013	93	93⅛
N. Amer. Edison 6s, '52	82½	82¾
Nor. Pac. P. L. 4s, '97	83	83½
Norway (Kingdom) 6s, '52	98¾	99½
Pan-Amer. Pet. Conv. 7s, '30	102½	102¾
Paris-Lyons-Medit. 6s, '58	79	79½
Penn. R.R. Coll. 7s, '30	109¾	109
Penn. R.R. 6½s, '36	107½	108½
Penn. R.R. Gen. 4½s, '65	90¾	90¾
Queensland 7s, '41	105½	106½
Remington Arms 6s, '37	93¼	93½
Rogers-Brown Steel 7s, '42	90	91½
Russian Govt. 5½s, 1921	11	13
Russian Govt. 6½s, 1919	11	13
Sao Paulo (City) 8s, '52	98½	99
Sao Paulo (State) 8s, '36	96½	99
Sears-Reebk. 7 Pct. Notes, '23	100 11-16	100 13-16
Sinclair Crude 5½s, '25	98	99½
Sinclair Pipe Line 5s, '42	89¾	90¼
So. Pac. Conv. 4s, '29	91¾	91½
S. O. New York 7s, '31	109½	109⅝
S. O. New York 6½s, '33	105	105½
St. Louis Prior Lien 4s, '50	69½	69
Steel & Tube 7s, '51	100¾	100¾
Swift Deb. 5s, '52	96¼	96¾
Third Ave. Adj. 5s, '60	65¼	65⅝
Tidewater Oil 6½s, '31	103	103½
U. F. Land Court 4s, '47	90	90½
Union Tank 7 Pct. Notes, '30	102¾	103⅛
United Kingdom 5½s, '29	114¾	115
U. S. Rubber 7½s, '30	107½	107½
Uruguay 8s, '46	104½	105¼
Vacuum Oil 7s, '36	106½	107¼
Va.-Car. Chem. Conv. 7½s	94	94½
Warner Sugar 1st 7s, '41	102¾	103¼
Westinghouse 7s, '31	107	107½
Zuro-Saxon (Kingdom) 8s, '62	63¾	64¾
Zurich (City) 8s, '45	112	....

Bond Averages

[EXCLUSIVE DISPATCH.]

NEW YORK, April 20.—Bonds: Today's close:

	Net change—		
	Day.	Month.	Year.
40 issues	77.30	+.05	—.20	—2.83

Liberty Bonds

NEW YORK

Sales.		High.	Low.	Close.
$3,000	Liberty 3½s	101.04	101.03	101.03
	Liberty 1st 4s	....	....	97.19
	Liberty 2nd 4s	....	....	97.14
81,000	Liberty 1st 4½s	97.24	97.21	97.21
$33,000	Liberty 2nd 4½s	97.20	97.16	97.18
418,000	Liberty 3rd 4½s	98.01	97.31	97.31
502,000	Liberty 4th 4¼s	97.25	97.20	97.22
209,000	Victory 4¾s	100.00	99.95	100.01

LOS ANGELES

Following are the closing bid prices at the Los Angeles Stock Exchange:

1st Liberty 3½s	100 28-32
1st Liberty 4¼s	97 17-32
2nd Liberty 4¼s	97 12-32
3rd Liberty 4¼s	97 25-32
4th Liberty 4¼s	97 17-32
5th Victory 4¾s	99 26-32

BOSTON COPPER

[Furnished by A. H. Coors, 615 South Spring street.]

BOSTON, April 20.—Closing quotations:

	Close— Bid.	Ask.		Close— Bid.	Ask.
Ahmeek	72	73	A. L.	6¾	6⅞
Adventure	20	23	Mason Valley	2¾	2⅞
Butte & Sup.	19	19½	Mass. Cop.	3	4
Butte & Balak.	19	19½	Mass. Gas.	52	53
Allouez	27	27½	Mohawk	59	60
Algoma	80	85	Maryland Z.	....	....
Ariz. Com.	2½	2¾	Colony	4½	4¾
Ariz. Copper	13	13¾	Nacozari	4¾	5
Boston Ely	79½	80¼	Nevada	19	19½
Bonanza	17½	18	Nevada Con.	20	20½
Arcadian	2½	2¾	New River	37	38
B. Hawk	5	10	New Cornelia	25	26
Bohemia	68	70	N. Lake	25	30
Butte & Main.	18½	19	Nipissing	7½	8
Butte & L.	5	10	Nixon	2¾	3¼
B.M.C. Corp.	17	18	Noble	2	3
Cal. & Ariz.	90	93	Ohio	27	28
Cal. & H.	335	350	Old Dom.	37	38
Century	10	11½	Osceola	35	36
Cherokee	7	7½	Penn. Cons.	3¾	4
Chief Cons.	4	4½	Quincy	40	44
C. C. Silver	2½	3	Ray Hercu.	1¾	1¾
Copper R.	38½	40½	Rhode	80	85
Crystal	1½	2	Shannon	80	85
Davis Daly	3½	3¾	St. Mary	47	49
Ahumada	2	3½	Sup. & B.	2 1-16	2¼
Alpha	5	7	Sup. Cop.	2¾	2⅝
Alaska	5	6	Swift Int.	19¾	19½
Amalia	....	40	Swift P. Co.	105	105½
Bagdad	11	11½	S. W. Miami	....	....
E. Butte	8¼	8½	Tuol	2¼	2⅜
First Nat.	53	55	Tri. part.	....	....
Goldfield	65	72	Trinity	14	15
G. Monarch	7	10	Tonopah	48	49
Hancock	3	3½	Utah Apex	5¾	5¾
Indiana	20	75	Utah Con.	61	69
Hollinger	19	19½	U. S. M.	....	....
Houghton	35	75	U. S. com.	33½	34½
Inf. Creek	20	21	Utah Cop.	47	47½
Indiana	40	73	U. V. Ex.	37½	37½
Iron Blos.	39	35	Shoe Mach.	49½	50
Island Cr.	70½	8	Do. pfd.	49½	50
Isle Royale	27½	28	Ventura	25¼	25½
J. Verde	2¾	3½	Waldorf	41½	42
Kerr Lake	1	1⅝	Wash. Gas.	31	32
Lake Cop.	4	4½	Wolverine	9	10
La Rose	29	30	Wyandotte	40	60
La Salle	2	2¼	Yerba Cent.	4½	4¾
Libby, Mon.	....	....			

MINING QUOTATIONS IN SALT LAKE CITY

SALT LAKE, April 20.—Closing quotations:

	Close.		Close.
Alta Michigan	.04	May Day	.02
A. Metal M. Co.	.02	Mont. Bingham	.07
Beaver Copper	.01	New Quincy	.01½
Colo. Dev.	.00½	Nail Driver	.03
Crown Point	.05	Ohio Copper	.05
Cardiff	.35	Park Bingham	.04½
Dragon	.06	P. City M. & S.	2.50
Demijohn Con.	.00½	Park Utah	3.75
Emma Silver	.01	South Standard	.16
Eureka Nines	.04½	Syndicate	.01
E. Crown Point	.02	S. K. Coal	2.37½
Eureka Lilly	.04	S. K. Con.	1.20
Eureka Bullion	.03	Swansea Con.	.01
Galena	.10	Silver Shield	.03
Indian Queen	.01	Tar Baby	.02
Iron King	.14	Tintic Standard	2.25
Keystone	.58	West Toledo	.57
Kennebec	.10	Walker Mining	4.00
Lyon Big Six	.13		
Mammoth	.45		

MARKET STATISTICS

(Furnished by A. W. Coote, Statistical and Research Department)

AVERAGE PRICES

	Friday, April 20, 1923		Friday, April 21, 1922	
Twenty rails	87.35	—.65	84.80	+.06
Twenty industrials	101.38	—1.20	93.21	+.78

VOLUME OF SALES

New York stocks (shares)	1,006,900	1,280,600
New York bonds	$19,527,000.00	$12,849,000.00

COURSE OF PRICES

	Close	Net change	Close	Net change
Fourth 4¼s	97.22	+.01	99.96	+.32
United States Steel	105.50	—1.25	99.25	+1.50
California Petroleum	93.87½	—2.62½	56.00	+.50
General Motors	16.50	—.37½	13.00	+.37½
Southern Pacific	90.12½	—.62½	91.00	.....
Anaconda	49.00	—.87½	53.87½	+.62½
Union of California	106.00	—2.00	171.00	.....
Oatman United	.09	.....	.52½	.....
United Eastern	2.01	+.01	1.45	+.02½
Southern Cal. Edison Com.	103.50	+.50	100.25	.....
Wheat (May)	1.24¼	—.01⅝	1.45½	+.02½
Call money (per cent)	4½	— ¼	4	— ¼
Sterling	4.65¾	+.00¾	4.41¾	+.00½

DAILY MARKET LETTER OF THE NEW YORK COMMERCIAL

(EXCLUSIVE DISPATCH)

NEW YORK, April 20.—On top of the government's sugar injunction suit, cables received late today from Mr. Hinsley, the Cuban sugar statistician, said that owing to drought more seriously than had been anticipated, he had reduced his estimate of the Cuban sugar crop to 3,735,000 tons. His previous estimate had been 4,103,857 tons. The bullish character of the above news came out too late to have any influence on the actual position of sugar late today, although there were rumors of sales of raw sugars to trade buyers at 6¼ cents on the strength of it.

Confidence of the trade in the present levels of raw sugars was illustrated when the American Sugar Refining Company entered the market for some 40,000 bags at 6⅛ cents cost and freight for April shipment. This was taken as an indication that no special downward trend could be expected to develop in raw sugars as the result of any probable stoppage of trading in raw sugar futures.

Under an accumulation of selling orders the raw-sugar futures market started off weak today at a decline of 7 to 17 points, but practically all this loss was speedily recovered on the appearance of short covering from trade sources and renewed foreign buying. Active months were posted 5 points higher to 2 points lower. Sales were reported at 42,350 tons, including switches from July to September at 12 and 15 points; May to July, 22 and 23; September to December, 47, and December to March, 102.

The refined sugar market was without quotable change at 9.60 to 9.85 cents. Domestic beets have advanced to 9.50 in competitive territory west of the Mississippi River.

DRIED FRUITS

Interest in the dried fruit trade centered in the opening prices on new crop raisins guaranteed against the formal opening of the Sun-Maid raisin growers by an independent.

The prices were materially under those for 1922 and are as follows: Thompsons in 25s, 7½ cents; in 15-ounce packages, 8 1-4 cents; Sultanas in 25s, 7 cents; bakers' bulk Thompsons, 7½ cents; one-crown, 6 cents; two-crown, 6 3-4 cents; three-crown, 7 1-4 cents; four-crown, 8 cents; bakers' seeded, 7 1-4 cents; fancy, 15-ounce seeded, 8 1-4 cents; choice seeded, 7 3-4 cents, all f.o.b. Fresno September-October shipment.

Prices on 1923 pack, Santa Clara apricots, were put out by one packer today guaranteed against the association opening, at 16 cents for choice, 17 cents for extra choice and 18 cents for fancy.

The expected demand for canned fruits as a result of the firm sugar situation, has not yet developed.

CANNED FOODS

There was a slow market for spot canned foods today, trading being confined to small quantities. Samples of 1923 spring pack California spinach have arrived in this market and show fair quality. There has been a good volume of business on new spinach booked in this market and buyers are expecting first shipments to come through shortly.

CITRUS FRUITS

There was a good demand for Florida oranges and the market continued firm. There were 8556 boxes

News Item

MAYE PARRIS re- ...WILSON No. 1 ...for about ...bbls. This is the ...well to be ...brought in this week.

SMACKOVERS

SHALLCROSS

...SYNDICATE (New Issue) at $9.50

MAYE PARRIS

...Oil and Refining ...dividend when paid)

...Oil ...dividend when paid)

...Stock (no Dividend)

WE BUY AND SELL ALL SMACKOVERS

...PRICES

FOR SALE

Subject

...8118	Barrels
...7805	Barrels
...4271	Barrels
...6000	Barrels
...5600	Barrels
...5720	Barrels
...5155	Barrels
...7050	Barrels
...8000	Barrels

...nta Fe Springs—17 of ...rage initial production

...ve thundered in with ...18 barrels—averaging

They have sent Santa ...on list in California— ...orld.

...h-makers—we expect ...wells.

...ght now—your oppor-

...e Springs acreage left ...ty of profit that Santa ...be gone forever.

...ODAY—THE OP... ...R—YANKEE units ...y. Tomorrow can

...Owners' Royalties ...and Santa Fe Springs ...e Attractive Prices.

OPEN ALL DAY

...BUY FOR CASH

...All Julian Issues ...All White Star Issues

...d Olive Sts. Pico 7500 ...E S

...ake Road. Whittier 1782 ...e Fair Oaks 1512 ...Phone 626248 ...eld Building

...ICAN SECURITIES COMPANY ...64 E. F. Story Building ...Phone 626-622-645

...RE 5 P.M. ...Y

...EN ALL DAY ...Offer for Sale All or ...Part of the Following ...or Partial Payment.

...ARKADO OIL ...Last Day 9.00

...SHALLCROSS ...80% Syn. 9.50

...WITEK OIL & ...Ref. 8.50

...CHECKER- ...board 9.00

...ACRES

...Area of ...rings

...Sell All Adver- ...Snackover Issues ...for Cash or 20% ...and Balance in Ten ...Monthly Install-

...sell—producing on the ...d on the north—drilling ...yalties are on proven ...gly low.

...in-Lambert Co. ...E. L. Stark, Exclusive Bldg. ...60 So. Spring St. ...821-877.

...E LEFT ...t $5000 One at $10,000 ...Complete Brokerage Service

...at 5 o'clock today.

20 ACRE LEASE ...Santa Fe Springs ...(Los Angeles County) ...Proven Territory $2500.00 An Acre ...Inc. Leasehold ...LEONARDS & CO. ...Members Los Angeles ...Stock Exchange ...Phone 626-622-645

...you. Here's my name ...

...Don't Miss Out ...If you are looking for ...a location for your gas lease ...R. S. SHARP ...Oil Stock Exchange Bldg.

...That Tell Facts ...the average writer saw one of the ...penter's travel articles—Every week ...IMES Illustrated Magazine.

Rains Impress Traders; Bullish News Ignored

[EXCLUSIVE DISPATCH.]

CHICAGO, April 20.—A combination of bearish influences more than offset bullish estimates in the winter wheat crop and a speculative reduction of 5.5 per cent in the spring-wheat acreage.

The traders were impressed with the rains in the Southwest and West, the government's efforts to stop trading in sugar for future delivery and a belief that further moisture would be received in the Southwest.

Lewis liquidated freely, making a sharply lower range. The finish was about the bottom. Net losses of 1¼@2¾c on wheat, ¾@1¾c on corn, ⅛@⅝c on oats and 1¼c on rye.

Rains in parts of Oklahoma, Kansas and Nebraska will be highly beneficial in sections bordering on the extreme dry belt. The forecast for relatively low temperatures had little effect. Showers in the Northwest will cause little or no delay in seeding. The Kansas State report suggested a crop of 118,549,000 bushels winter wheat, or 13,000,000 bushels less than last year. A government report indicated a prospective spring-wheat acreage of 19,933,000, against 19,168,000 acres harvested last year.

Liverpool wheat showed unexpected strength, closing ⅝@¾d higher. There was a fair export business at the seaboard and considerable buying of May here for eastern account, but there was also free selling of deffered deliveries by houses with eastern connections. The pit element tried hard early to bull the market, but ran into heavy profit-taking sales. A majority of the buyers unloaded on the way down.

Corn showed fair resistance in the early pressure, but weakened rapidly toward the last with wheat. Oats finished within a fraction of the low point. The government report suggesting an acreage of 105,091,000 against 104,429,000 acres last year was construed as rather bearish. Cash corn failed to follow the extreme break in futures, but gained ⅝@⅞c on the May. Receipts, 104 cars.

Weather conditions over the greater part of the cash belt were favorable for seeding operations, and with other grains weak local traders became good sellers toward the last and made a heavy close. An increase of 2.6 per cent in the acreage this year was suggested by the government and had a depressing effect. Receipts, 61 cars.

While there was fair buying of rye at times presumably to remove hedges against export sales at the seaboard, the break in wheat caused scattered longs to sell and the close was at the bottom. The continued was the best buyer at the seaboard. Two northwestern markets received 74 cars.

Following are the open, high, low and closing quotations:

	Open.	High.	Low.	Close.
Wheat—				
May	1.23⅝	1.26⅜	1.24⅜	1.24⅜
July	1.23⅝	1.24⅝	1.22	1.22⅛
September	1.21⅛	1.22	1.19⅝	1.19⅝
Corn—				
May	.79⅝	.80	.78⅝	.78⅞
July	.81⅜	.82⅛	.80⅝	.80⅝
September	.82¼	.82⅝	.81	.81⅛
Oats—				
May	.45⅞	.46	.45	.45⅜
July	.46⅝	.46⅝	.46	.46
September	.45	.45¾	.44⅛	.44⅝
Rye—				
May	.86¾	.86⅝	.85¾	.85½
July	.88¾	.88⅝	.87	.87⅛
Lard—				
May	11.13½	11.25	11.10	11.12
Ribs—				
May	9.60	9.65½	9.60	9.61½

Cash Prices

[EXCLUSIVE DISPATCH.]

CHICAGO, April 20.—Cash: Wheat, No. 1 hard winter, 1.20⅝@1.21⅝; No. 2 hard, 1.19⅝; No. 1 northern spring choice, 1.33.

Corn: No. 2 mixed, 80¾@81⅛; No. 4 mixed, 79⅝; No. 2 yellow, 81⅛@81¾; No. 3 yellow, 80¾@81; No. 2 white, 81⅛@83; No. 3 white, 80⅝@81.

Oats: No. 2 white, 47@47½; No. 2 white, 46⅝@47⅛; No. 3 white, 46⅛@47; No. 4 white, 45⅝@46¾.

WINNIPEG WHEAT

	Open.	High.	Low.	Close.
May	1.23¼	1.24	1.21⅞	1.23⅝
July	1.21⅝	1.23⅝	1.21⅛	1.23⅝

New York Grains

[BY A. P. NIGHT WIRE.]

NEW YORK, April 20.—Wheat spot, easy; No. 2 red winter, c.i.f. track, New York, domestic, 1.50⅛, nominal; No. 1 northern spring, c.i.f. track, New York export, 1.54; No. 2 hard winter, c.i.f. track, New York, export, 1.40; No. 1 Manitoba, dom., 1.33½; No. 3 mixed durum, dom., 1.35.

Corn spot easy; No. 2 yellow and No. 2 white, c.i.f. New York, nil, 99⅜; No. 2 mixed do., 99⅛.

Oats spot barely steady; No. 3 white, 56⅛.

PRODUCE MARKET

DAILY MARKET REPORT

The first cherries of the season arrived yesterday and sold at usual fancy prices. A car of Florida celery arrived and moved readily. Tradings was generally active in most lines. New potatoes are higher. Tomatoes are cleaning up and the market showing a firmer tone. Rhubarb is selling slowly. Strawberries are about steady and are showing fine quality. Asparagus is unchanged, but supplies are rapidly cleaning up.

Actual prices obtained yesterday by Los Angeles jobbers from their sales to retailers, peddlers, hotels, restaurants, cafeterias, etc., as compiled by the United States Bureau of Markets are:

APPLES—Northern: Newtowns, best, fancy, 1.25@1.50 per box; boxs, 2@3 per lb. Washington: Winesaps, extra fancy, 2.25@2.50 per box; boxs, 4@5 per lb.; Yellow Newtowns, extra fancy, 1.50@1.65; fancy, 1.40@1.50; poorer sizables, low as 75 per box; Romes, extra fancy, 1.75@2.00; fancy, 1.50@1.75; poorer sizables, 1.25@1.50; Delicious, 3.75 per box. Oregon: Delicious and Yamhill sections, Newtowns, Rogue and Delicious, few best, 4@5; small, 2@3 per lb.; 1-wrapped, Romes, 2.75@3.25; Newtowns, 2.50@3.25; Winesaps, fancy, 3.50@3.75; B grade, 1.75@2.25 per box.

ARTICHOKES—125 crates arrived; few fancy, 80@1.00; No. 1, 50@75; No. 2, 25@40 per doz.

ASPARAGUS—340 crates arrived express and 1 car freight California; 9 unknown and 5 broken car on track. Per lb.: Locals, best, 14@15; No. 1, 12@14. Northern, best, green, 20@21; ordinary, 7@9; poorer, 4@6.

BUNCHED VEGETABLES—Per dozen bunches: Beets, carrots and turnips, 25@40; parsley, radishes and spinach, 15@25; onions, 10.

CABBAGE—Locals, 3½@3 per lb.

CELERY—1 car Florida arrived; 1 broken car from track. Wide range in quality and prices. Locals and San Diego, best, 7.00@7.50; few, 7.75@8.00; poorer, 3.50@4.50 per crate. Florida, 4.00 per Florida crate.

CUCUMBERS—Hothouse, extras, 3.00; fancy, 1.50@1.75; poorer, 1.25@1.50 per doz.

GRAPEFRUIT—1 car California arrived. Arizonas: 64-80 sized, mixed, 5.00@5.50. Imperial Valley, few special brands, 5.50@6.50. Locals: Special brands, 3.25@3.75; market pack, 2.50@3.00 per box.

LEMONS—Special brands, 3.50@3.75; choice, 3.25; market pack, 3.00@3.25 per box.

LETTUCE—Locals, best, 85@1.00 per field crate.

ONIONS—1 car California arrived; 1 unknown and 3 broken cars on track. Per lb.: Bermudas, Browns and Yellows, 3.75@4.00; Whites, mostly 3.50; poorer, 3.25.

ORANGES—Locals: Special brands, navels 2.25@2.50 per box, according to size; market pack, 2.00@2.25; valls, 3.50@3.75 per box.

PEAS—181 sacks arrived from Padina, San Luis Obispo, Ventura and Ventura, few best, 12; mostly 9@11; poorer, 5@8 per lb.

PEPPERS—1 hothouse and 1 broken car on track. Per lb.: Mexicans, Bells, mostly 10@12; few, 13; Chilis, best, 11@12; poorer, 10.

POTATOES—24 cars California, 5 Idaho, 6 Montana, 9 Oregon, 3 Washington and 1 Wisconsin arrived; 2 diverted; 18 unknown and 97 unknown cars on team track. Idahos: Russets, 2.25@2.50; Burbanks, 2.00@2.25; Netted Gems, 1.75@2.00. California, San Diego and locals, best, 1.65@1.85 per bag; poorer, 1.00@1.25.

RHUBARB—Locals: Standard varieties packed, 1.00@1.15 per box; 60@70 per box; forced, 75@90. Panama and Cherry, 1.15@1.25; Senator, 1.35@1.50; strawberry, 1.00@1.25 per box.

SACKED VEGETABLES—Per sack: Beets, 1.25; turnips, 1.00@1.10; carrots, 1.00.

STRAWBERRIES—No. 1, 4.75@5.25; few fancy, 5.50; No. 2, 3.00@4.00 per crate.

SWEET POTATOES—Arkansas: Nancy Halls, 2.25@2.50 per bushel basket.

TANGERINES—Locals and Northern, 50@60, poorer, 6 per lb.

TOMATOES—10 cars Mexicans arrived; 13 unbroken and 1 broken car on team track. Mexicans: Pinks, originals, few best, mostly 2.75@3.00; small ripes, 3.00@3.25 per lug; loose ripes, mostly 4.00@4.50 per lug.

MISCELLANEOUS—Garlic: Mexican and Northern, mostly 20@22; few fancy, 25 per lb. Hides: Salted, cured, mostly 12@13; nominal, 11@12. Wool: 1.50@1.60 per 4-basket crate. Green beans: Locals, 17@18 per lb.

MINING STOCKS IN SAN FRANCISCO

SAN FRANCISCO, April 20.—Following are today's closing quotations and sales on San Francisco Stock Exchange, furnished by A. W. Curtis, 614 South Spring street, member Los Angeles and San Francisco Stock Exchanges:

Sales.	Divide	District—	Bid.	—Close— Asked.
4,000	Booker	Extension	.01	.03
10,000	Brougher	Divide	.02	.03
1,000	Divide	Assess	.05	.07
4,500	Divide	Extension	.07	.08
1,000	Gold	Zone Divide	.05	.06
21,000	Goldfield	Con	.01	.02
2,000	Keystone		.01	.02
4,000	Lucky	Boy	.02	.03
11,000	Sporting	Lady	.04	.05
14,500	Silver	King Divide	.15	.16
5,000	Smuggler		.07	.08
5,000	Sutherland	Divide	.07	.08
4,000	Tramps	Consolidated	.05	.06
14,000	Victory	Divide	.02	.03
	Goldfield	District—		
4,000	Goldfield	Deep Mines	.07	.09
1,000	Red	Hills	.05	.06
21,000	Red	Top Gold	.01	.02
	Tonopah	District—		
5,000	Hallack		.33	.34
2,000	Jim	Butler Consol	.03	.04
41,000	North	Star	.06	.07
1,000	Tonopah	Extension	3.05	....
350	West	End Consol	1.05	1.07½
	Comstock	District—		
17,700	Con.	Virginia	.14	.15
1,000	Ophir		.03	.04
700	Sierra	Nevada	.02	.03
700	Union	Consolidated	.22	.23
	Other	Districts—		
4,000	Gross	Copper	.02	.03
1,000	Nuwad	Mountain	.39	.40
1,000	Rescue	Eula Gold	.40	.41
15,000	Hamilton		.01	.02

LATEST PRICES ON BUTTER AND EGGS

LOS ANGELES, April 20. Produce Exchange closing prices: Butter, creamery extras, 46, up ½. Eggs, cases included, 31, unchanged; case count, 26, unchanged; pullets, 27, unchanged. Cheese, California flats, 20, unchanged.

SAN FRANCISCO, April 20.—Butter and cheese unchanged. Eggs, extras, 30½; extra pullets, 28½; undersized, 21½.

NEW YORK, April 20.—Butter weaker; creamery higher than extras, 44¼@45; creamery extras, 43¾@44; creamery firsts, 42@43½. Eggs irregular. Cheese steady.

CHICAGO, April 20.—Butter lower. Creamery extras, 42½. Standards, 42¼. Extra firsts, 41@41½. Firsts, 40@40½. Seconds, 39@39½. Eggs unsettled. Receipts, 36,720 cases; firsts, 26@26½. Ordinary firsts, 24½@25. Miscellaneous, 25½@26. Storage pack extras, 28¼. Storage pack firsts, 28.

Legal

NOTICE OF REDEMPTION OF CROWN WILLAMETTE PAPER COMPANY FIRST MORTGAGE SERIAL 6% GOLD BONDS

NOTICE IS HEREBY GIVEN that Crown Willamette Paper Company has notified the undersigned, Corporate Trustee under the Mortgage or Deed of Trust dated May 1, 1916, from the Crown Willamette Paper Company to Continental and Commercial Trust and Savings Bank and Frank H. Jones, Trustees, that said Crown Willamette Paper Company has elected to redeem on May 1, 1923, all of its First Mortgage Serial 6% Gold Bonds outstanding under said Mortgage or Deed of Trust by paying therefor par and accrued interest to May 1, 1923, and also a premium of three per cent (3%) of the face amount of those of said bonds which mature by their terms after May 1, 1923.

On May 1, 1923, all interest on said bonds will cease. Payment of said bonds and matured coupons may be obtained upon presentation of said bonds with all outstanding coupons thereunto belonging on May 1, 1923, or thereafter, at the office of Continental and Commercial Trust and Savings Bank in the City of Chicago, Illinois, or, at the option of the holder, at the Anglo-California Trust Company in the City of San Francisco, California.

At their election holders of bonds may present and surrender the same prior to May 1, 1923, and receive payment of the principal thereof, premiums and accrued interest to date of presentation and surrender.

Dated: Chicago, Illinois, March 21, 1923.

CONTINENTAL AND COMMERCIAL TRUST AND SAVINGS BANK, Corporate Trustee under the Trust Deed aforementioned.

By William P. Kopf, Secretary.

U. S. Engineer Office, 725 Central Bldg., Los Angeles, Calif. Sealed proposals will be received here until 11 a.m., May 18, 1923, and then opened, for dredging Los Angeles Harbor entrance channel. Further information on application.

DAILY EASTERN CITRUS MARKETS

CALIFORNIA CITRUS SHIPMENTS

SOUTHERN CALIFORNIA

	Oranges.	Lemons.
April 19	240	34
Total to date this season	17,463	2,873
Total to same date last season	12,433	3,576
CENTRAL CALIFORNIA		
April 17	5	0
April 18	5	0
Total to date this season	4,737	222
Total to same date last season	4,608	105

[EXCLUSIVE DISPATCHES.]

NEW YORK, April 20.—Eleven cars of navels, one car of sweets, one car of bloods and three mixed cars sold. Market is higher. Weather fair.

NAVELS—
Jules 4.80
Hermies, SAx 4.25
G. Orange, RIVx 4.65
Red Cr., COVx 4.50
Upland King, OKx 4.35
Quinn, Qx 5.25
Camoras, SAx 5.45
Athlete, SAx 4.20
G. Orange, RIVx 4.60
El Tornador, Imp. 5.25
STx 5.40
Pasaca, RIVx 5.45

NAVELS—
Lochinvar, RIEx 4.85
Good Taste 4.45
Sweet, SAx 4.95
Black Hawk, RIVx. 4.10
Cougar, COVx 4.75
Camel, Qx 5.00
Wintarie, LAVx 5.45
El Camino, SAx 5.15
El Primo, SAx 4.60
Mission Play, Imp. 5.25
STx 4.80
Lexington, RIVx. 5.70

NAVELS—
Gold Buckle, RIEx. 5.60
SWEETS—
Airship, PCx 4.70
Alamo, SCx 4.20
RUBY BLOODS—
G. Orange, RIVx. 2.80
(Half boxes.)
Homer, Qx 2.65
Camel, Qx 2.30

MALTA BLOODS—
Homer, Qx 5.15
Camel, Qx 4.35
MED. SWEETS—
Homer, Qx 4.45
TANGERINES—
(Half boxes.)
Kenilworth, RIVx. 2.75
Upland King, OKx. 2.40
Southland, Qx 2.30
Junitrie, Qx 1.90

BOSTON, April 20.—Eighteen cars of oranges sold. Market unchanged @1s to 12½s; strong and higher 150s to 324s.

NAVELS—
El Camino, SAx 4.05
Newberg, RIEx 4.45
Golden, RIVx 4.15

NAVELS—
Orange Blo., SAx 4.45
Majestic, OKx 4.80
Orbicella, RIEx 5.05
Highclaw, RIEx 4.70
Floramida, COVx 4.00
Athlete, SAx 4.30
Gold Buckle, RIEx. 5.70
Annex Prang, MOD. 5.30
Mission Inn 5.30

NAVELS—
Standard, NAVx 4.75
Sweetest Tot, THP. 4.75
Hercules, SAx 4.15
College Hts., SAx 4.35
Star, ACGx 4.90
U.-C., OAx 3.75
John Alden, RHx. 4.80
Cactus, RHx 4.45
Bear, OAx 3.50

RUBY BLOODS—
(Half boxes.)
Sunflower, MOD 4.35
Golden Rod 3.75

BLOODS—
Golden Rule, RIVx. 4.60
Golden, RIVx 3.75

CLEVELAND, April 20.—Five cars of oranges sold. Market higher.

NAVELS—
El Camino, SAx 4.05
Newberg, RIEx 4.45
Golden, RIVx 4.15

NAVELS—
Luxury, RHx 4.45
Golden Rule, RIVx. 4.70
Parrot, SAx 3.90

SEEDLINGS—
Lee Flora, AOD. 4.90
Fox, AOD 3.85

SEEDLINGS—
Golden Rule, RIVx. 4.60
Golden, RIVx 3.75

PHILADELPHIA, April 20.—Five cars of oranges and one car of lemons sold. Market firm on oranges and lemons.

NAVELS—
Sweetest Tot, THP. 5.05
Athlete, SAx 3.70
Hillcrest, SAx 4.35

NAVELS—
Volunteer, SAx 4.10
El Primo, SAx 3.65

LEMONS—
Buttercup, WDx 4.45
Ettel, WDx 4.50
Ten Sawyer, WDx. 4.30

SEEDLINGS—
Tiger, SHx 4.15
Floral, SHx 3.70

PITTSBURG, April 20.—Five cars of oranges and one car of lemons sold. Market is strong on oranges. Lemon market steady.

NAVELS—
Ashlee, SAx 4.85
Award, VCAx 4.30
Bait, RHx 3.70
Red Shield, ACGx. 4.10

NAVELS—
Display, VCAx 4.85
King, SAx 4.30
Curro Amaso, RHx. 4.05
Green Crown, ACGx 4.00

LEMONS—
Kilda, Qx 4.65
Desperate, Qx 4.35
Award, VCAx 4.30
Mading, Qx 4.25

SEEDLINGS—
Tiger, SHx 4.15
Floral, SHx 3.70

ST. LOUIS, April 20.—Six cars of oranges and one car of lemons sold. Market is strong on oranges. Lemon market is unchanged.

NAVELS—
Colfax, Qx 4.00
Carnation, PHS 3.80
Dandie, RHx 4.10
Bolt, RHx 3.90
Tryth, RHx 4.00

NAVELS—
La Verne, RIVx. 4.25
Lochinvar, RIEx 5.45
Colfax, ch 3.85
Queen of Calif'a, PHS 3.90

LEMONS—
Quality, SHx 3.85
Curro Amaso, RHx. 4.15
Braeside, RIVx 3.80
Pindara, RIVx 3.75
Bait, RHx 4.05

SEEDLINGS—
Mission Bells, ACGx 4.45

SEEDLINGS—
Mission Memories, ACGx 3.85
Pratt, AOGx 4.15
Canyon, ACGx 4.00

CINCINNATI, April 20.—Three cars of oranges and two cars of lemons sold. Market is strong and heavily on oranges and lemons.

NAVELS—
Golden Circle, RHx. 4.00

LEMONS—
Windsor, LGx 4.55

LEMONS—
Alamo, PCx 4.50
Growers, LGx 2.35
Oriole, PCx 4.90

OIL NEWS

Cut Eastern Gas Price

The Standard Oil Company of New Jersey yesterday reduced the price of tank-wagon gasoline 1 cent a gallon in New Jersey, Maryland, West Virginia and the District of Columbia. The Texas Company met the cut by announcing a similar reduction, and other large eastern refining companies are expected to follow suit.

In a statement given out at New York announcing the cut, the Standard Oil Company stated that it was made possible by the large increase in the production of California crude oil, the output amounting to more than 700,000 barrels a day. This has created a surplus above market requirements.

By reason of its ownership of a large number of tankers, the company stated, it had been able to move California crude oil by water through the Panama Canal to its refineries on the Atlantic seaboard, and so take advantage of the opportunity to buy cheaper crude. Kerosene also has been cut by the Standard ½ cent a gallon in the same territory.

Raises Sand Question

Tapping what is believed by geologists to be a new oil-bearing sand, the Boeske-Wardman No. 2 was placed on production Friday, registering a flow said to be nearly 10,000 barrels the first hour. The flow was reduced and Friday night the well, from the new sand, was making 5000 barrels through a small bean, the driller stated.

The new formation is described by geologists as being of a putty variety and apparently of a high oil content. The sand was found at 4870 feet. This well is in a north-and-south line with Julian No. 4; Russel Petroleum No. 1 and Elliott No. 1, all producers. Other producers in that locality have not shown the same variety of formation, drillers say.

Apex Sells Holdings

The Apex Petroleum Corporation's seven and a half acres of producing territory in the Orange-avenue and Willow-street area, Long Beach, was transferred today to the Marine Oil Corporation by the Blue Tank Group, according to an announcement by Vern Dumas, general manager of the Blue Tank organization.

The report was confirmed by J. W. MacKinnie, general manager of the Marine Corporation. It is reported that a cash consideration of $40,000 was paid.

The leases are those on the Whitney, Freeman-Ball and Morris properties. At the present time the Freeman-Ball No. 1 well is 3760 feet deep and is said to be in oil sand. It will be drilled to a depth of 4200 feet.

On the Whitney lease one well is producing 500 barrels a day. This well will be deepened to 4200 feet. The No. 1 well on the Morris lease is being made ready for production, and another derrick is being erected there.

POULTRY PRICES ON LOCAL MARKET

Hens, under 3½ lbs., per lb.	.20
Hens, 3½ lbs. and up each, per lb.	.23
Hens, colored, 4 lbs. and up each, per lb.	.22
Broilers, 1 and under 1½ lbs., per lb.	.32
Broilers, 1½ lbs. and up to 2½ lbs., per lb.	.28
Fryers, 2½ to 3 lbs. each, per lb.	.40
Roasters, soft bone, over 3 lbs. and up...	.32
Stags, per lb.	.20
Old roosters	.18
Ducklings, Pekins, 3½ lbs. and up, lb.	.30
Ducklings, other than Pekins, 3½ lbs. and up, per lb.	.25
Old ducks, 3½ lbs. and up each, per lb.	.20
Geese, per lb.	.25
Young tom turkeys, 12 lbs. up	.36
Young hen turkeys, dressed, 12 lbs. and up each, per lb.	.40
Hen turkeys, dressed, 7 lbs. and up each, per lb.	.32
Old tom turkeys, dressed, per lb.	.32
Small hen turkeys, under 8 lbs., per lb.	.15
Small young tom turkeys, under 12 lbs., lb.	.15
Squabs, light to heavy, per lb.	.25@.30
Capons, less than 6 lbs. each, per lb.	.36
Capons, 6 lbs. and up each, per lb.	.35
Belgian hares, 2 and 3½ lbs. each, per lb.	.18
Belgian hares, 3½ to 5 lbs. each, per lb.	.17
Belgian hares, old, per lb.	.09

PRODUCE MARKET IN SAN FRANCISCO

[BY A. P. NIGHT WIRE.]

SAN FRANCISCO, April 20.—Poultry and fruit unchanged; asparagus, pound, 5@12½; pears, pound, 6@12; sweet potatoes, cellar, cwt., 2.50@2.60.

Receipts—Flour, 8400 quarter sacks; wheat, 1340 centals; barley, 19,100 centals; corn, 2400 centals; potatoes, 6725 sacks; onions, 6 sacks; hay, 252 tons; hides, number 2402; lemons and oranges, 2700 boxes; live stock, 900 head.

SHIPPING and Los Angeles Harbor NEWS

SHIPPING

LOS ANGELES HARBOR

ARRIVED—FRIDAY, APRIL 20

Steamer H. F. Alexander, from Seattle and San Francisco, 9:45 a.m.
Steamer Yale, from San Diego, 2 p.m.
Steamer Colima, from Salina Cruz and way ports, 2 p.m.
British steamer M. S. Dollar, from Marseilles and New York, at daylight.
Steamer Swift Arrow, from Wilmington, Del.
Steamer Agawiorld, from Boston.
Steamer Steel Ranger, from Puget Sound and way ports.
British steamer City of Pittsburg, from New York for bunkers.
Steamer Kawanee, from Martinez.
Steamer J. A. Moffett, from San Francisco.
Steamer Frederick Ewing, from New York, via Balboa.
Steamer S. M. Spaulding, from New York, via Balboa.
Steamer City of Reno, from San Francisco.
Steamer George H. Jones, from Baton Rouge, La.
Steamer Ryder Hanify, from Portland, Or.
Steamer J. B. Stetson, from Aberdeen.
Steamer Daisy, from Coos Bay.
Steamer Manhattan, from Portland, Or.

SAILED—FRIDAY, APRIL 20

Steamer Yale, for San Francisco, 4 p.m.
Steamer H. F. Alexander, for San Francisco and Seattle, 5 p.m.
Steamer Mandalay, for San Francisco.
Steamer El Cadro, for Buckley Bay, B. C.
Steamer Frank G. Drum, for Aron.
Steamer City of Reno, for Aron.
Steamer Fuzilon, for Vancouver, B. C.
Steamer Fred W. Weller, for New York.
Steamer Cashmere, for Girvan.
Steamer Griffith, for Seattle, towing barge Henry Villard.
Steamer Colima, for San Francisco, 9 p.m.
Steamer Munindies, for New York.
British steamer M. S. Dollar, for Orient, via San Francisco.
Steamer Idaho, for Aberdeen.
U.S.S. Seattle, for San Diego.
U.S.S. Omaha, for Balboa.
Steamer Thomas Crowley, for Tacoma.
Steamer Wallowa, for Aberdeen.
Steamer Pilot Butte, for Columbia River.
Steamer C. A. Smith, for Coos Bay.
Steamer Centralia, for Bandon.
Steamer Ruth Alexander, for New York.
Steamer Flavel, for Columbia River.

PASSENGER SCHEDULE TO ARRIVE

April 20—Yale, San Diego, 2 p.m.
April 20—H. F. Alexander, from Seattle and San Francisco, 10 a.m.
April 21—Harvard, from San Francisco, 10 a.m.
April 23—Humboldt, from San Francisco, 5 p.m.
April 22—Ruth Alexander, from San Diego, 3 p.m.
April 23—Yale, from San Francisco, 10 a.m.
April 23—Harvard, from San Francisco, 7 p.m.
April 23—Admiral Farragut, Portland and San Francisco, 6 a.m.

TO DEPART

April 20—Yale, San Francisco, 4 p.m.
April 21—City of Los Angeles, Honolulu, 12 noon.
April 21—Harvard, San Diego, 3 p.m.
April 22—Harvard, for San Francisco, 4 p.m.
April 22—Ruth Alexander, for Seattle, via San Francisco, 10 a.m.
April 22—Humboldt, for San Francisco, 8 p.m.
April 25—Admiral Farragut, Portland and San Francisco.

CATALINA SERVICE

Steamer Avalon leaves Water-street shed, Wilmington (foot of Canal Avenue,) 10 a.m. daily; arrives Avalon at 12:30 p.m. Returns leaving Avalon at 3:45 p.m. arriving Wilmington at 6:00 p.m.

SCHEDULED ARRIVALS

(Cargo Carriers Only.)

SATURDAY, APRIL 21

Steamer Walter A. Luckenbach, from San Francisco.
Steamer Quinault, from Tacoma.
Steamer Whitney Olson, from Bellingham.
Steamer Wahasa, from New York.
Steamer Brunswick, from Mendocino.
Motorship Doma Luca, from Tacoma.

SCHEDULED DEPARTURES

(Cargo Carriers Only.)

SATURDAY, APRIL 21

Steamer Dewey, for San Francisco.
Steamer Agawiorld, for Fall River.
Steamer Swift Star, for Fall River.
Steamer City of Pittsburg, for Kobe.
Steamer Steel Ranger, for New York.
Steamer William Campden, for San Francisco.
Steamer Kawanee, for Aron.
Steamer J. A. Moffett, for Richmond.
Steamer Carlos, for Aberdeen.
Steamer Point Bonita, for Seattle.
Steamer Ryder Hanify, for Redondo.

IN PORT

Schooner Thistle, Consolidated Lumber Co.
German steamer Principio, Bethelem shipyard.
Steamer Frank D. Stout, Outer Harbor dock.
Steamer City of Los Angeles, L. A. Steamship Co.
Steamer Eric Christensen, Sou. Pac. slip.
Steamer Davenport, Sou. Pac. slip.
Motorship Frank Lynch, Southern Pacific slip.
Steamer San Leandro, T. & H. Shipyard.
Steamer La Placentia, L. A. Shipyard.
Steamer Santa Barbara, Southern Pacific slip.
Steamer Steel Exporter, Ishimaki Lbr. dock, Wilmington.
Steamer William Campden, Outer Harbor wharf.
British steamer Lonmore, L. A. shipyard.
Steamer Centralia, Hammond Lumber wharf.
Steamer Willamina, Shed 2, Pier A.
Steamer Downey, Ferry st., San Pedro.
Steamer John C. Kirkpatrick, E. K. Wood Lumber wharf.
Steamer Rhodolite, San Pedro Lumber Co. wharf.
Steamer Steel Inventor, Wilmington.
Steamer Cricket, Hammond Lumber dock.
Steamer Cargo, Hammond Lumber dock.
Steamer Swift Arrow, Associated Oil dock.
Steamer Agawiorld, outer harbor.
Steamer Steel Ranger, outer harbor dock.
Steamer Kawanee, Associated Oil Co.
Steamer Frederick Ewing, anchored in outer harbor.
Steamer S. M. Spaulding, anchored in outer harbor.
Steamer George H. Jones, anchored in outer harbor.
Steamer Ryder Hanify, Southern Pacific slip.
Steamer I. B. Stetson, San Pedro Lumber dock.

COASTWISE CARGO CARRIERS

Steamer La Brea, Portland, April 12.
Steamer Carmel, Wilapa.
Steamer Wallowa, Coos Bay, April 14.
Steamer Paralso, Willapa.
Steamer San Jacinto, Gray's Harbor, April 14.
Steamer El Alberto, Bowlby Bay, B. C.
Steamer Lobos, Everett, April 15.
Steamer Phyllis, Tacoma.
Steamer Multnomah, Tacoma, April 14.
Shin. Conqueror, Tacoma, April 14.
Motorship Bootsalis, Portland, April 14.
Steamer Quinault, Tacoma, April 14.
Steamer Whitney Olson, Bellingham, April 17.
Steamer Canadian Volunteer, Vancouver, April 13.
Steamer Brunswick, Mendocino, April 17.
Steamer Wallingford, Everett, April 17.
Steamer Georgina Rolph, Portland, April 14.
Steamer Hartwood, Aberdeen, April 18.

OFFSHORE—LOADING

Steamer Axinsun, Hamburg.
Steamer Warawa, New York-San Francisco.
Danish steamer Arabien, Antwerp.
Norwegian steamer Kalnes, Bordeaux.
Steamer Kilridge, Singapore.
Dutch steamer Drechtdyk, Rotterdam.
Steamer Dorisdale, New York.
Steamer Nanconat, New York.
Steamer Cacique, New York.
Steamer Cyclops, Boston.
Steamer Dorothy Luckenbach, Boston.
French steamer Bellatrix, Bordeaux.
Tank steamer Halsey, New York.
Tank steamer Doncaster, New Orleans.
Steamer Steel Seafarer, Baltimore.
Steamer Clement Smith, Tampico.
Steamer Orianda, Baltimore.
Steamer Mobile City, Baltimore.
Steamer Lewis Luckenbach, Boston.
Steamer Mexican, Boston.
Steamer Katrina Luckenbach, Mobile.
Steamer Lena Luckenbach, Mobile.
Steamer Jacob Luckenbach, Mobile.
Steamer Lydia, Mobile.
Steamer Sunbury, New Orleans.
Steamer Madison, New Orleans.
Tank steamer Helios, Pensacola.
Steamer Steel Age, Baltimore.
British steamer Astranax, Liverpool.
Steamer Andrea F. Luckenbach, New York.
Steamer Lydia, Mobile for Los Angeles.
British motorship Lochgoil, Rotterdam.
Steamer Julia Luckenbach, Boston.
Steamer Robin Hood, New York.

OFFSHORE—EN ROUTE

Br. str. Collegian, Port Sudan, Feb. 25.
Danish Steamer Parana, Antwerp, March 21.
Steamer Royal Arrow, New York, March 22.
Steamer Jeptha, Valparaiso, via Iquique, March 25.
Motorship Missourian, Hamburg, March 22.
Steamer Myrtle, Jacksonville, March 24.
Br. str. City of Victoria, Shields, March 27

WHAT'S DOING TODAY

Canadian Maple Leaf Club meeting, Gamut Club, 1644 South Hope, evening.
Burbank-Logan Thimble Club meeting, Fairtaxie Hall, 1816 South Figueroa, both.
Crawford County (Iowa) picnic, South Park, morning and afternoon.
Congressional candidates' meeting, City Club, Chapman Building, English and Broadway, noon.
Washington State Society picnic, Sycamore Grove, afternoon.
Texas State Society picnic, Sycamore Grove, afternoon.
Greene County (Pa.) picnic, Hollywood Bowl, afternoon.
Los Angeles Museum exhibit, Exposition Park, 10 a.m. to 4 p.m.
Exhibit, Southwest Museum, near Sycamore Grove, afternoon.

MOTION PICTURES:

Alhambra, Hill, between Seventh and Eighth—Norma Talmadge in "The Voice from the Minaret."
California, Eighth and Main—Hobart Bosworth in "Vanity Fair."
Grauman's Hollywood, McCadden Place and Hollywood Boulevard—"The Covered Wagon."
Grauman's Metropolitan, Sixth and Hill—"You Can't Fool Your Wife."
Grauman's Million Dollar, Third and Broadway—"Trimmed in Scarlet."
Grauman's Rialto, Broadway near Eighth—Lionel Barrymore in "Enemies of Women."
Kinema, Seventh and Grand — "Four Man's Wives."
Lowe's State, Seventh and Broadway—Kenneth Harlan in "Thorns and Orange Blossoms."
Miller's, Ninth and Main—"Souls for Sale."
Mission, Ninth and Broadway—Charles Ray in "The Girl I Loved."
Symphony, Sixth and Broadway—Buster Keaton in "Day Dreams."
Tally's, 320 South Broadway—Charles Mack in "Driven."

STAGE:

Egan, Pico and Figueroa—Nancy Fair in "The Brass Virgin."
Majestic, 345 South Broadway—Holbrook Blinn in "The Bad Man."
Morosco, 127 South Broadway—McIntyre and Heath in "Red Pepper."
Mason, 744 South Broadway—"We Girls."

VARIETIES:

Burbank, Sixth and Main—"Mutt and Jeff in Mexico."
Hillstreet, Eighth and Hill—Marie Dressler in "The Young Diana."
Orpheum, Main near Fourth—"Vera Gordon in America."
Orpheum, 520 South Broadway—Vera Gordon in "America."
Pantages, Seventh and Hill—Betty Blythe in "The Darling of the Rich."

RADIO:

7 to 7:30 a.m., KUS, City Dye Works.
10 to 11 a.m., KJS, Bible Institute.
11:30 to 12:30 p.m., KUS, City Dye Works.
12:30 to 1:30 p.m., KHJ, TIMES, 400 meters.
1 to 1:30 p.m., KFI, Anthony.
1 to 2 p.m., Herald.
5:30 to 7 p.m., Examiner.
6:45 to 7:30 p.m., KNX, TIMES, 252 meters.
8 to 9:30 p.m., KHJ, TIMES, 400 meters.
8 to 9 p.m., Herald.
9 to 10 p.m., Examiner.
10 to 11 p.m., KFI, Anthony.

PASADENA UPHELD IN GOAT CASE

Supreme Court Rules That Crown City Has Right to Bar Billy and Nanny

[EXCLUSIVE DISPATCH.]

SAN FRANCISCO, April 20.—The Pasadena goat ordinance, a test of which has been in the courts for a couple of years, was upheld today by the Supreme Court, which denies a writ of habeas corpus to Mrs. Frank Mathews of the Crown City.

The ordinance provides that not more than five goats more than six months of age may be kept within 1000 feet of any residence other than the owner's. Mrs. Mathews and Mrs. Vada Lusher were convicted under the ordinance and appealed, urging its unconstitutionality. Their counsel asserted that a city might establish "goat zones" and "goat-free zones," but that the regulation attempted was unreasonable.

Pasadena retorted that the establishment of "goat zones" would make such sections permanently rural and interfere with the natural development of the city, while the ordinance as passed was automatic in its operation of driving goats from neighborhoods as they settled.

WAR SCRAP IS SUBJECT OF DISPUTE

French Embargo on Export of Steel Shells Opposed by British

[BY CABLE—EXCLUSIVE DISPATCH.]
[Copyright, 1923, by the Chicago Tribune.]

LONDON, April 20.—An extraordinary Anglo-French dispute was revealed when a question was asked in the House of Commons yesterday by Capt. Terrell, a Conservative, who inquired if it was true that an embargo had been placed by France on the export to Great Britain of British shells left over from the war. Ronald McNeill, Undersecretary of Foreign Affairs, answered that the French prohibited the export of steel scrap in which these shells were included. The British government is doing its utmost, he said, to secure the relaxation of this order by the French, and has drawn their attention to Article III of the Anglo-French convention. He said he regretted that in reply the French tried to justify their action and ignored their violation of this agreement.

SARAH'S COMPANION ADVERTISES FOR JOB

[BY CABLE—EXCLUSIVE DISPATCH.]

PARIS, April 20.—Mme. Gournay, who for a number of years preceding the death of Sarah Bernhardt was employed as a companion to the great actress and who was with her when she died, now is seeking work. Announcements to that effect appeared today in the "want ad" columns of various French papers.

Mme. De Gournay, who is 50 years of age, now finds that she must become a companion or governess in order to live.

CONFERENCE CITY NAMED

[BY A. P. NIGHT WIRE.]

CHICAGO, April 20. — Springfield, Mass., today was awarded the 1924 general conference of the Methodist Episcopal church by the Book Committee.

BUSINESS BREVITIES.

[Advertising]

Young men desiring to fit themselves for high-class, well paid positions as linotype machinist-operators are invited to attend linotype school where a complete, practical and finished course is given under the supervision of excellent instructors. Pupils will be assisted in securing positions. For full particulars apply at 417-421 Wilcox Bldg., 206 South Spring street.

The Times Branch Office, 621 South Spring street. Advertisement and subscriptions taken. Telephones Pico 700, 10291.

FOOL QUERIES VERY COSTLY

Big Business Burdened by Many Questionnaires

Millions of Dollars Spent Compiling Information

Labor Union Banking Has a Constructive Influence

BY A. D. WELTON
[EXCLUSIVE DISPATCH.]
[Copyright, 1923, Public Ledger.]

CHICAGO, April 20.—The Interstate Commerce Commission has asked the railroads, or the principal ones, to make a report on traffic, equipment and labor conditions prevailing since July 1, last year. Among the things the commission wishes to know are how much was spent in providing quarters and food for strikebreakers, for guarding, patrolling and policing their properties and protecting their employees, what detective agencies were employed and at what cost, and other similar information.

The railroads can and, of course, will give the information. The figures can be drawn off their books and the men in charge of such matters can supply other information. They can tell when and where there were freight embargoes, they can give the volume of traffic, the movement and condition of equipment, the cost of repairs and anything else concerning their operations that is asked. The questionnaire is voluminous.

The railroads are accustomed to such requests. If they have no facilities for turning them out, they can provide the facilities and they will not complain. They will go to work. Men will be assigned to the tasks of drawing off the information from the books and compiling it. Officers will be assigned to devise methods and supervise performance. Clerks will work nights and Sundays and through vacations. How much it will cost in dollars cannot be estimated and it will never be known. How much it will cost in nervous energy, overtime, cold dinners and family and social deprivation cannot even be surmised. The railroads, and many other businesses in varying degree, have spent millions of dollars in compiling information for government bureaus, commissions and investigations. No account is kept of it in State capitals or Federal records.

EASY TO ASK

The government does not pay it. This is not to say that the information is not necessary some of the time or that the statistics are not interesting all of the time. It is, however, more than a supposition that much of the time, money and effort could be saved. Too often some bureau or department manager thinks it would be nice to have some more statistical information to play with. Why not? It is no trouble to ask for it and the order goes forth.

A clerk in the tax department decided some time ago that a big Chicago concern had not paid enough taxes by a couple of million dollars. The order was issued and a date finally set for argument. Auditors and clerks and lawyers were set to work. At the end of four or five months of overtime and night work, the figuring was finished, the crew went to Washington, the hearing extended over two days, and the variation in the taxes was something like $27.

Perhaps this information asked for by the Interstate Commerce Commission is important, or even essential, but there is also a chance that it is wanted to give the agitators against the railroads a new foundation on which to build up a case for government ownership or more discontent. It may call into existence a new set of statistics which can be tortured and twisted into meaning something quite different from the real meaning. And the railroads will pay the bill for the statistical debauch. However, it may be interesting to know "upon what terms and conditions disclosed to respondent, if any, would the striking employees be willing to return to work?" Particularly if their places have been filled, if they have drifted away into other employment and the whole strike is, in fact, over and forgotten.

UNION BANKING

The garment workers, officially known as the Amalgamated Clothing Workers of America, are planning to open two additional banks in Chicago. The first one, known as the Amalgamated Trust and Savings Bank, was opened last summer. It now has 6100 savings and 700 checking accounts, with total resources of $1,792,000.

The entry of labor unions into the field of banking was looked at askance in the beginning, but so far as it has developed it has shown sound management. Banking is banking, and if it is shorn of the qualities that are most often subjected to criticism it becomes dangerous. If a farmer or a unionist or anyone else undertakes to manage a bank he immediately becomes a banker to the extent that he is subject to all the fears that are involved in the handling of other people's money. Banking makes for conservatism. Developed by labor organizations, it is still banking, and in this case has the great advantage of tying labor to some more definite interest than wages or labor conditions offer.

Writing from Spokane, a banker says that "it appears to us that the present inflation that prevails throughout the East does not exist to any great extent in the West except in lumber and automobiles. But the condition seems to be producing a greater spread between the price of what the farmer sells and what he is compelled to buy. The difference seems to be growing greater instead of smaller."

This is the most serious aspect of a business situation otherwise satisfactory. It increases the discontent of the farmer. It puts fuel in the fire of the agricultural leader who demands political action to ease an economic stress. It is a challenge to the observer who wishes that business may be free from all outside interference because he is confident of its power and capacity to adjust itself and establish its own relationships. It is true that many businesses, only recently despaired of, have come and are coming back with astonishing rapidity. Is the nation to wake some morning and find that the farmers' business troubles are also over and he is no longer a subject for paternalistic concern? It would be desirable and wonderful. But concern for the farmer has been professionalized.

April Specials
FOR THE DISCRIMINATING SHOPPER

Pearl Beads

Special for Today, Saturday, April 21, Only

Pearl beads of beautiful luster which bestow that added note of smartness upon any charming summer costume.

24-inch graduated French indestructible strands are marked very special for one day only.

2.00

These Beads Monday Will Be Priced $3.50

Sport Shirts

Special for Today. Saturday, April 21, Only

Smart in style, perfect in fit and superb in quality. Chic golf shirts to be worn with a sweater or sleeveless jacket.

Of white radium, crepe de chine and silk broadcloth in tailored styles too numerous to describe.

8.75

These Shirts Monday Will Be Priced $10.75

Myer Siegel & Co.
617-619 S. Broadway

The "BLIND MAN" Established 1891.

Moving Time Is On

for the

"Blind Man"

—to a larger and more prominent location in a few days.

Before we move procure our values in WINDOW SHADES and LINOLEUM.

Exclusive agents for BRENLIN Shades that do not crack or wrinkle—wear twice as long as others.

PEERLESS Flat Rods, AUSTRIAN Shades, HARTSHORN Rollers, etc.

See our new Imported Porch Shades, the best to be had.

NAIRN, ARMSTRONG and other Linoleums, including the Imported GREENWICH.

Linoleum, $1 sq. yard and up.

Everything in Shades and Linoleum.

E. H. ELKELES
The "BLIND MAN" Mfr.
109 West Ninth
Phones 627-95; 823-889
No connection with any other firm.

Outdoors and the skin —

Don't forego the pleasure of outdoor life because the sun and wind coarsen and roughen your skin. The regular use of Resinol Soap and Ointment is almost sure to offset these effects. Resinol Soap rids the pores of dust and oil, and Resinol Ointment soothes the chapped and roughened skin.

Sold by all druggists.

Resinol

America's Finest Store

VOGUE COMPANY
BROADWAY AT EIGHTH

For Saturday Only

Costume Slips

Very Special

4.95

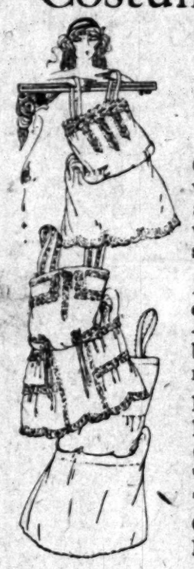

Costume slips of satin, well tailored, these slips are quite essential for wear with spring and summer dresses.

A wide assortment of colors for your selection—black, navy, henna, brown, tan, gray, tangerine, robin blue.

IT IS NOT UNUSUAL FOR VOGUE TO OFFER AS EXCEPTIONAL VALUE AS THIS — JUST WHEN COSTUME SLIPS ARE IN DEMAND.

Mail Orders Filled

JACOBY DAY
Monday, April 23

You Can Buy

Sweaters
(Jacquette Style)
at $4.48

Whooping Cough

Coughs resulting from Whooping Cough, La Grippe and Influenza quickly relieved with

FOLEY'S HONEY AND TAR
ESTABLISHED 1875
No Opiates—Ingredients printed on wrapper.
Stood the test of time, serving three generations.
World's largest selling cough medicine

Let Cuticura Be Your Beauty Doctor

Soap, Ointment, Talcum, 25c. every where. Free sample: Address: Cuticura Laboratories, Dept. X, Malden, Mass.

DROPSY

Here is the greatest Herbal Restorative Treatment ever presented to the public. Our special Stomach and Dropsy treatments have never been equaled. Thousands have been cured by them after all others have failed.

F. E. Chamberlain, New Zealand Herbalist, 310 W. 10th St., Bet. Hill and Olive. 27 years in Los Angeles. 9 to 3.

Beautiful Hollywood
Cemetery
Crematory and Columbarium

THE WEATHER
[Official Report.]

LOCAL OFFICE, U. S. WEATHER BUREAU, Los Angeles, April 20.—[Reported by H. B. Hersey, Meteorologist.] At 5 o'clock a.m. the barometer registered 30.01; at 5 p.m., 29.93. Thermometer for the corresponding hours showed 54 deg. and 61 deg. Relative humidity, 5 a.m., 81 per cent; 5 p.m., 69 per cent. Wind, 5 a.m., east, velocity 2 miles; 5 p.m., southwest, velocity 10 miles. Temperatures, highest, 65 deg.; lowest, 55 deg. Rainfall for season, 9.57 inches; last season to date, 19.01 inches. Barometer reduced to sea level.

WEATHER CONDITIONS.—Reports received yesterday at nine stations on the North Pacific Slope and in Arizona, New Mexico, Western Texas, Oklahoma, Western Kansas, Nebraska and South Dakota. The precipitation was generally quite light, .98 of an inch at Abilene, Tex., being the heaviest reported. It was cooler yesterday morning in the northern portions of the Rocky Mountain country and Plains States, but rather warm weather prevails from the Mississippi River eastward to the Atlantic coast. In Southern California cloudy or partly cloudy, cool weather was experienced Thursday, but no rainfall of importance was reported. It was cloudy or partly cloudy from the sea to the mountains yesterday morning. Mt. Wilson reported top of cloud 2500 feet above sea level. Generally fair weather may be expected in this vicinity today.

SUN, MOON AND TIDES.—Los Angeles, April 21: Sun rises 5:15 a.m., sets 6:29 p.m. Moon rises 9:11 a.m., sets 11:21 a.m. Los Angeles Harbor, April 21: High tide, 1:39 p.m., low tides, 8:54 a.m. and 5:30 p.m.

LOCAL TEMPERATURES.—Minimum and maximum temperatures from Southern California points, reported yesterday to the Los Angeles office of the U. S. Weather Bureau, were as follows:

Stations—	Max.	Min
Calexico	78	44
Los Angeles Harbor	66	48
Mt. Wilson	53	39
Newport Harbor	64	51
Pasadena	63	34
Pomona	66	35
Porterville	74	43
Redlands	61	30
Riverside	67	32
Santa Barbara	66	48
San Bernardino	63	41
Santa Ana	66	45

LOCAL FORECAST

For Los Angeles and vicinity: Unsettled and occasionally threatening weather Saturday; moderate to fresh westerly winds.

STATE FORECAST

SAN FRANCISCO, April 20.—Weather forecast: San Francisco and vicinity: Unsettled and occasionally threatening Saturday; moderate westerly winds.

Northern and Southern California: Unsettled and occasionally threatening Saturday; moderate to fresh westerly winds.

Sacramento Valley: Unsettled and occasionally threatening Saturday; fresh and mostly southerly.

Santa Clara and San Joaquin valleys: Unsettled and occasionally threatening Saturday; moderate northwesterly winds.

ARIZONA FORECAST

PHOENIX (Ariz.) April 20.—Forecast for Arizona: Unsettled and warmer, possibly showers Saturday; generally fair Sunday.

COLORADO RIVER

YUMA (Ariz.) April 20.—[Exclusive Dispatch from the U. S. Reclamation Service.] Gauge height Colorado River, 13.1 feet. Discharge, Thursday, 19,000 cubic feet; Friday, 19,500 cubic feet.

TEMPERATURES

	Max.	Min.		Max.	Min.
Abilene	68	52	North Head	58	42
Boise	66	32	Oklahoma	66	54
Boston	78	38	Phoenix	76	52
Buffalo	74	38	Pittsburg	74	44
Chicago	78	56	Portland, Or.	54	44
Denver	74	46	Rapid City	70	36
Des Moines	68	62	Red Bluff	70	36
Dodge City	84	—	Roseburg	54	48
El Paso	90	—	Roswell	84	42
Eureka	56	46	St. Louis	74	54
Flagstaff	58	34	Minnesotta		
Fresno	74	44	St. Paul	74	60
Galveston	74	68	Sacramento	68	48
Havre	56	34	Salt Lake City	58	32
Helena	56	34	San Diego	64	52
Huron	50	46	San Francisco	64	50
Independence	—	—	San Luis Obispo	70	38
Kamloops	50	32	Seattle	52	38
Kansas City	62	—	Spokane	44	36
Knoxville	76	52	Tacoma	46	36
Los Angeles	65	—	Tonopah	60	36
Memphis	74	58	Tucson	84	40
Modena	60	36	Washington	66	52
Needles	82	50	Winnemucca	62	26
New Orleans	74	60	Winnipeg	52	30
New York	80	48	Yuma	90	50

Radio Amateurs Relay Message Across Canada

[EXCLUSIVE DISPATCH.]

HARTFORD (CT.) April 20.—A radio message was relayed across the continent by Canadian amateurs on three consecutive nights of amateur tests just completed, according to information received here last night by the American Radio Relay League. The best record was relaying a message from O. Rail, 704 Louis Veuillat, Montreal, to T. W. F. Reeves Duncan, Vancouver Island, and return in twenty-three minutes. As Canadian stations are thinly scattered over a wide area this feat compares favorably with the 1921 record of American amateurs who relayed a message across the continent and return in six minutes. Canadian amateurs were unsuccessful in their first attempt March 24, 25 and 26 on account of atmospheric conditions, he out-Russiaed Russia.

Here's a Hotel Charging for a Drink of Water

[BY CABLE—EXCLUSIVE DISPATCH.]

BERLIN, April 20.—Some Americans—jokesmits to the contrary—visit Europe to drink water as has been proved by the action of a leading Berlin hotel instituting a charge this week for straight drinking water. The price of a glass of water served with a meal was doubled yesterday, presumably owing to the increased cost of production since the mark's drop. Dry guests threaten to introduced American methods and carry a supply of aqua pura on the hip.

OIL MAN ARRESTED

[EXCLUSIVE DISPATCH.]

HOLBROOK (Ariz.) April 20.—J. F. Russell returned from Los Angeles, is to be tried in the Superior Court on a charge of evading payment of laborers. He is secretary of the Breckenridge-Holbrook Oil Company, which was to have taken over the work of further sinking the Hopi oil well.

Teeth as Low as $5, Best Set $7

Best set, none better, no matter how much you pay, including your choice of best plate material (metal excepted.) Guaranteed **$7.00**
10 Years.

MY EXTREMELY LOW PRICES

Teeth on Lower or Upper	$3.00
Best Set of Teeth (either one)	$7.00
Gold Crowns (22 karat)	$4.00
Bridge Work (22 karat)	$4.00
Porcelain Crowns	$4.00
Gold Fillings	$1.00 up
Gold Inlays	$4.00 up
Synthetic Porcelain Fillings	$1.00 up
Silver Fillings	50c up
Cement Fillings	50c up
Teeth Treated	25c
Pyorrhea Treatment, per tooth	$1.00
Nerve Removed (Painless)	$1.00
Teeth Extracted (Painless)	50c

No charge for Painless Extraction and Cleaning when other work is contracted for.

Old gold is valuable, I pay cash or allow you full value for it on dental work.

NOT A DENTAL PARLOR. A PRIVATE, high-class, up-to-date, SANITARY dental office with sterilized instruments and gentlemanly operators whom you will not be ashamed to recommend to your friends.

X-RAY PRICES

Single exposure	$1.00
Additional exposures (each)	75c
Ten exposures $5. Complete set (18)	$8

Perfect Pictures Guaranteed

DR. FAIRFIELD Examination Free
Entire Third Floor 536 S. Bdwy.
Hrs. 8:30 to 6; Sun., 9 to 12, phone 65569

VITAL RECORD.

MARRIAGE LICENSES

The following marriage licenses were issued yesterday. Name and age given.

BRANNON—CAUBIN. Fred C. Brannon, 22; Dorothy M. Caubin, 21.
BROOKS—PARKER. Heath Brooks, 32; Gladys D. Parker, 28.
BROWN—GARDENHIRE. Carl Brown, 28; Louise B. Gardenhire, 19.
CAMP — ARMAY. Gerald P. Camp, 25; Lela G. Ashby, 17.
COMBS—BROWN. Chauncey C. Combs, 21; Josephine Brown, 18.
CURTIS—SMITH. Jack N. Curtis, 21; Dorothy M. Smith, 23.
HALL—WINSLOW. Teadie L. Hall, 36; C. Marjorie Winslow, 25.
HART — JONES. Earl W. Hart, 37; Sarah L. Jones, 32.
JACKSON—COCKLE. Harry S. Jackson, 29; Kate S. Cockle, 23.
KRISHLAN—MESICK. Alaska Krishlan, 24; Anna M. Mesick, 19.
KELLER—STAECHI. Max E. Keller, 28; Marie Staechi, 29.
KIBBE — BIDDY. Clifford R. Kibbe, 21; Mavis Biddy, 20.
LAUTENSHAHM—MARSHALL. William Lautenshahm, 21; Beatrice M. Marshall, 20.
MARQUEZ — QUIROZ. Manuel R. Marquez, 25; Maria A. Quiroz, 22.
PALLOTTA—CHAPIN. Ernest Pallotta, 28; Dorothy R. Chapin, 25.
RAWLS—WILCUTT. Trichel Rawls, 21; Sarah L. Wilcutt, 18.
RICKARD—PEDRETTI. Jerrold R. Rickard, 23; Marguerite Pedretti, 21.
ROAD—KINGSLAND. Charles C. Road, 47; Wilhelmina F. Kingsland, 28.
SILKETT—FRANICS. Fred Silkett, 38; Gertrude Franics, 18.
SOLORZA—ESPINOSA. Dolores Solorza, 24; Mary De La L. Espinosa, 19.
SOUSA—WRIGHT. Court E. Sousa, 23; Louise Wright, 18.
STOCKMAN—McVEETY. Benjamin B. Stockman, 59; Mary E. McVeety, 41.
SUTHERLAND—ROUSE. Aylett R. Sutherland, 26; Marguerite E. Rouse, 21.
TEMPLE — BOWDEN. Carl Temple, 24; Loitie Bowden, 20.
WEDEL—WEDEL. John F. Wedel, 32; Tena L. Wedel, 18.
WHITELEY—ROMAN. Charles J. Whiteley, 29; Norma A. Roman, 22.
WIRLAND—JONES. Henry A. Wieland, 21; Iantha J. Jones, 19.
WILLIAMS—MAY. Clarence J. Williams, 23; Ida B. May, 23.
WILSON—EGGEN. Ralph V. Wilson, 24; Martie B. Eggen, 24.
WOMACK — FREDERIKSEN. Ray A. Womack, 23; Lillian M. Frederiksen, 19.
YOUNG—FORBUSH. John A. Young, 53; Eugenia H. Forbush, 49.

BIRTHS

Names, sex, place and date of birth.

ALBRACHTON. Mr. and Mrs. Edward, Daughter, St. Vincent's Hospital, April 16.
BRONSON. Mr. and Mrs. H. W. Daughter, Angelus Hospital, April 13.
BURNS. Mr. and Mrs. H. H. Boy, Pacific Hospital, April 14.
COBB. Mr. and Mrs. D. E. Boy, Angelus Hospital, April 15.
CRAM. Mr. and Mrs. W. B. Daughter, Angelus Hospital, April 17.
DILLON. Mr. and Mrs. L. E. Daughter, 2020 Eastside Boulevard, April 17.
ENGLE. Mr. and Mrs. Mike. Boy, Angelus Hospital, April 13.
ERICKSON. Mr. and Mrs. G. W. Daughter, 3204 Santa avenue, April 8.
GALLENCAMP. Mr. and Mrs. O. E. Daughter, St. Vincent's Hospital, April 15.
GUTNER. Mr. and Mrs. S. H. Boy, St. Vincent's Hospital, April 13.
GOCLON. Mr. and Mrs. Julian, Daughter, Pacific Hospital, April 15.
HARKNEL. Mr. and Mrs. A. W. Daughter, Good Samaritan Hospital, April 14.
HELLER. Mr. and Mrs. Joseph. Boy, 2317 Brockton avenue, April 15.
HOLLAND. Mr. and Mrs. J. J., Jr. Daughter, St. Vincent's Hospital, April 16.
HOPKINS. Mr. and Mrs. A. Boy, St. Vincent's Hospital, April 13.
HOWARD. Mr. and Mrs. F. Daughter, Rice's Maternity House, April 17.
IBBETSON. Mr. and Mrs. R. R. Daughter and twin, Bethel St. Vincent's Hospital, April 17.
KROLIN. Mr. and Mrs. Boy, 434 Sliest street.
LAKO. Mr. and Mrs. N. J. Daughter, 189 North Bramble avenue, April 18.
LANDSOR. Mr. and Mrs. Joseph. Boy, Angelus Hospital, April 15.
LEACEY. Mr. and Mrs. A. J. Boy, Good Samaritan Hospital, April 13.
LOVTHUS. Mr. and Mrs. Elzar. Boy, 217 West Eleventh street, April 18.
LYONS. Mr. and Mrs. O. M. Boy, Clara Barton Hospital, April 16.
MARKSON. Mr. and Mrs. L. W. Daughter, Pacific Hospital, April 15.
MARTIN. Mr. and Mrs. W. P. Boy and daughter, Good Samaritan Hospital, April 17.
MASTERS. Mr. and Mrs. P. L. Boy, 4320½ North Kingsley Drive, April 14.
McCLUNEY. Mr. and Mrs. C. C. Boy, (twins.) Angelus Hospital, April 12.
MILLER. Mr. and Mrs. J. K. Daughter, St. Vincent's Hospital, April 15.
MILLER. Mr. and Mrs. S. C. Boy, Angelus Hospital, April 11.
MONTGOMERY. Mr. and Mrs. C. L. Daughter, 2115 Twenty-fifth avenue, April 18.
MORRIS. Mr. and Mrs. F. J. Daughter, Rice's Maternity House, April 17.
MOREL. Mr. and Mrs. Victor. Boy, 1422 Tamarind street, April 5.
MORGAN. Mr. and Mrs. W. H. Boy, 5435 Fourth avenue, April 16.
MURPHY. Mr. and Mrs. H. W. Boy, 447 South Olive street, April 16.
MYERS. Mr. and Mrs. D. C. Daughter, 146 West Thirty-third street, April 14.
NELSON. Mr. and Mrs. N. E. Boy, 2306 Whittier Boulevard, April 14.
PASCALE. Mr. and Mrs. F. G. Boy, 1469 San Pedro street, April 4.
PATAFUFF. Mr. and Mrs. Paul. Boy, 234 South Glass street, April 16.
REED. Mr. and Mrs. C. J. Daughter, Good Samaritan Hospital, April 13.
ROSENBLATT. Mr. and Mrs. Henry, Daughter, Pacific Hospital, April 9.
SAGER. Mr. and Mrs. S. W. Daughter, Good Samaritan Hospital, April 13.
SCOTT. Mr. and Mrs. N. F. Daughter, French Hospital, April 13.
SHAPIRO. Mr. and Mrs. S. A. Daughter, Pacific Hospital, April 16.
SHAPLAND. Mr. and Mrs. R. E. Daughter, Rice's Maternity House, April 13.
SHAW. Mr. and Mrs. W. L. Boy, Good Samaritan Hospital, April 16.
SMITH. Mr. and Mrs. H. J. Daughter, 421 South Wellington avenue, April 14.
THERIOT. Mr. and Mrs. T. H. Boy, 4814 South Hooper avenue, April 17.
VAN METER. Mr. and Mrs. F. G. Daughter, Angelus Hospital, April 14.
WALKER. Mr. and Mrs. M. R. Boy, Pacific Hospital, April 18.
WILLIS. Mr. and Mrs. S. W. Daughter, California Lutheran Hospital, April 15.

DIVORCE SUITS FILED

BARTLETT. Louise against Oswald.
BURGESS. Agatha D. against Walter Kenneth.
FENNELL. Gladys against John Calhoun.*
HAMBLY. Earl against Ruby.
HEWITT. Orin F. against Myrtle B.
HOLMES. Grace against Charles.
JEFFERS. Evelyn A. against James Burt.
KAUFMAN. Clara Graham against Charles H.
McCLUEN. Kate Louise against John Wilson.
MILLER. Lucretia A. against William C.
MUSWAGON. Beulah Cirea against Thomas A.
PORTER. C. W. against Jennie L.
SMITH. Rose L. against Oscar B.
STEWART. Jane Claramel against Alexander.
WILSON. Stella Briehy against Fred Orion.
WITT. Eloise against Carl.

DIVORCE DECREES GRANTED

AGINS. Charles L. from Lee Dell.
BLANCHARD. W. L. from Agnes M.
BROWN. Amanda Cadotte from Thomas Reid.
DIETRICK. Charles M. from Clara.
HATS. Winifred Holbert from Samuel Brown.
KREPP. Hazel from Rufus.
LEE. Raymond F. from Vesta G.
MALONE. Hattie Bertha from Perry Lavelle.
OBERLEGORN. Mabbor C. from Bertha C.
PAYNE. Ed George from Ellen Brigid.
SIMKINS. Bruss from William C.
SUDBERRY. James from Flora.

OFFICIAL DEATH LIST

Name and place of death—	Age.	Date.
ARNOLD, M. T. Los Angeles	77	April 19
BALDWIN, Sarah. Los Angeles	91	April 17
BARTLETT, Amelia. Los Angeles	84	April 16
BIRD, C. E. Los Angeles	58	April 18
BORTS, D. W. Los Angeles	60	April 17
COMSTOCK, W. F. Los Angeles	39	April 18
CONANT, Augustus. Los Angeles	80	April 18
FINNERAN, John. Los Angeles	53	April 19
HALL, R. G. Los Angeles	60	April 17
JAMES, Barbara. Los Angeles	55	April 20
KLOKKE, Johann. Los Angeles	79	April 18
LA SAGY, Elias. Los Angeles	78	April 18
MUELLER, Bertha. Los Angeles	73	April 17
MYERS, Nora. Los Angeles	43	April 20
ROBINSON, W. A. Los Angeles	79	April 18
ROURKE, Adele. Los Angeles	74	April 18
STEEL, Lestus. Los Angeles	58	April 19
SULLIVAN, Mary. Los Angeles	84	April 18
SUTER, Caroline. Los Angeles	74	April 16
TAYLOR, Charles. Los Angeles	64	April 18
TINNEY, George. Los Angeles	51	April 17
VANDYKE, Caroline. Los Angeles	74	April 17
WAGER, Dora. Los Angeles	80	April 19
WHITNEY, J. B. Los Angeles	70	April 18
WILSON, Priscilla. Los Angeles	81	April 19

DEATHS

With Funeral Announcements.

ARNOLD. April 19, Mrs. Mary T. Arnold, aged 77 years. Shipment by Breese Brothers to Burlington, Kas., for interment.

CONANT. In this city, Augustus S. Conant. Funeral today at 3 p.m. from chapel of W. R. Overholtzer-Sons Co., 1226 South Grand.

CUFF. At 452 South Lake street, April 19, Jane Ruthe Cuff, aged 58 years, beloved husband of Etta Bell Cuff, father of Norman M. Cuff of Glendale and Mrs. E. A. Fox of Douglas, Ariz. Remains at Pierce Brothers. Notice of funeral later.

JOHNSON. John Olof Johnson, aged of 911 West Thirty-fourth street, beloved husband of Martha M. Johnson, father of Mrs. Olive Hartley, Mrs. Arthur Wadley, Danny, Theodore and Dudley Johnson. Services will be held Monday at 2 p.m. from the Chas. Mortuary, 942 South Figueroa street. Interment, Inglewood Park Cemetery.

LARSON. At 4344½ North Belmont avenue, Belvedere, beloved wife of Hans M. Larsen. Services today at 2 p.m. at chapel of Allaren & Moore, 540 Court street.

LUND. April 19, 1923, Margaret T. Lund, aged 26 years, beloved wife of Henry B. Lund of Hawthorne. Funeral today at 2:30 p.m. at San Gabriel Mission Cemetery. Turner, Stevens & Turner, Alhambra, directors.

MANGRELLO. At 5316 Central avenue, Jennie Mangrello, aged 16 years. Services today, 2 p.m., at St. Patrick's Church, Thirty-fourth street and Central avenue. E. B. McCormick, funeral director.

Americans Meet at Moscow for Church Meeting

[BY CABLE—EXCLUSIVE DISPATCH.]

RIGA, April 21.—Bishop Blake left for Moscow to act as an unofficial observer at the All-Russian Church conference which meets there on April 29.

He was accompanied by Dr. L. C. Hartman, editor of the Zion Herald, to act in the same capacity.

"Our visit to Russia is entirely personal and without official status," Bishop Blake said. "We have been invited there to observe the proceedings from friendly viewpoints, in order that we may understand them as well as possible, to obtain first hand information and to promote understandings."

It was learned unofficially that Bishop Blake will endeavor to bring out the same points in addresses for three American bishops.

MURDER OF RADIO UNSOLVED BY

SAILOR ACCUSED OF BAY CITY MAN IS NOW CALLED TO

[BY A. P. NIGHT WIRE.]

SAN FRANCISCO, April 20. — A verdict stating that he was murdered at the hands of [illegible] parties unknown was returned by a Coroner's jury here today at the quest into the death of Alfred G. Lafee of Bay City, Texas. Temple, who was a sailor, and charged in a [illegible] with the murder of Lafee, was [illegible] in connection with the death, was present at the inquest, but did not testify.

G. L. Bodiford, a friend of Lafee, while [illegible] was descending the stairs of the room in which [illegible] was attacked.

Hicks is on his way to Texas, calendar for a [illegible] tomorrow.

Americans Meet at Moscow for Church Meeting

[BY CABLE—EXCLUSIVE DISPATCH.]

RIGA, April 21.—Bishop Blake left for Moscow to act as an unofficial observer at the All-Russian Church conference which meets there on April 29.

He was accompanied by Dr. L. C. Hartman, editor of the Zion Herald, to act in the same capacity.

"Our visit to Russia is entirely personal and without official status," Bishop Blake said. "We have been invited there to observe the proceedings from friendly viewpoints, in order that we may understand them as well as possible, to obtain first hand information and to promote understandings."

It was

California Interests. Editorials—News—Business—Society—The Drama.

The Los Angeles Times

SATURDAY MORNING, APRIL 21, 1923.—PART II. 18 PAGES. POPULATION [By the City Directory—(1922)—847,289 By the Federal Census—(1920)—576,673

OF REDS TAKEN UP

...y Hears Evidence ...Sabotage

...Subversive Deeds ...Reported

...ly Said to be Tar... ...of I.W.W.

...with an extensive in... ...ment yesterday by ...Attorney's office into ...activities of I.W.W. ...Hill and Santa Fe ...the new county ...is first official act. ...started thirty-one ...suspected of crim...

...ner under arrest. ...all to be delegates ...and guilty to an or... ...to the eight districts ...Angeles Harbor.

...ges of sabotage, such ...shoals of iron and ...and machinery have ...to John Dymond, in ...investigations for ...Attorney, it was ...has reported that ...make up what ...Marine Transport... ...Union of the ...organizing a general ...in marine transport ...Pacific Coast in or... ...obtain the liberty ...are in prison or jail. ...that the members ...I.W.W. in the Signal ...Fe Springs district ...formerly ...Pierre ...Derling, G. J. Ter... ...Burt, John C. Hol... ...Andrews, Cornelius ...Carson, Joe Miller, ...Smith and sixteen ...John Does.

Store Named in ...ce Action

...former Los An... ...now living in San... ...named defendant ...a divorce action filed ...by Mrs. ...1838 North Ked... ...Bartlett formerly ...of the N. B. Black...

...men that they were ...December, 1904, and ...finally deserted her ...1921. They have two ...and 6 years of age.

...this division of ...property, ...of the children, $400 ...and $1000 attor...

Man Dead Gas-Filled ...m of Home

...investigating yester... ...suicide or accident ...found on the floor of a ...at an apartment ...North Flower street ...Mrs. Ellen Ge... ...discovered the ...Coroner Warren re... ...was overturned ...evidence of ...a widower and had ...with relatives ...employed as ...of the Elite Cater... ...The body was taken ...undertaking rooms.

...ld Truck ...Is Held ...Death Case

...17 years of age, ...was arrested yes... ...Lieutenants ...in connection with ...Ranch, ...have ...detained ...a fugitive ...Sheriff's ...a charge ...to be ...arraigned ...

...ABLE TEXT ...Keep ...from pay... ...them fat ...not; then ...and I shall ...the words of ...the great ...is sufficient ...is ...strength. ...Peace, etc.

DEATHS

With Funeral Announcements.

...ON. Clinton A. Newton, ...late, beloved brother of Mrs. W. ...Funeral services at Crouse's ...At his late home, 4490 ...on Modesta Grove, Baldwin ...chilled Grove. ...Funeral today (Saturday) April 21, ...m., from the chapel of Pierce Brothers, ...Flower street.

...ER. Services for Mrs. Kristan Jane Sherer ...be held from her late home, ...Fifty-fifth street, Monday, at 11 a.m. ...mation of the Rose Hill Memorial Park ...eneva street. Interment at Rose Hill ...ry vault. (Jersey City and Pittsburgh papers please copy.)

...GER. At 2139 Cambridge street, Echo ...erizer, dearly beloved mother of Mrs. ...Services at the Hollywood Cemetery ...day at 2 o'clock. Guitch & Shaw ...in charge.

...LE. At 256 North Johnston street, Pasadena, ...Sarita Steele, beloved wife of Richard ...Steele. ...Funeral services at Crouse's, today, 1 p.m.

...IVAN. April 19, Mary G. Sullivan, beloved ...wife of William C. Sullivan, a native of Ken... ...Mass. ...Funeral today at 830 a.m. from chapel of ...Cunningham & O'Connor, Broadway at Fifth. ...Vincent's Church at 9 a.m.

...ALDSON. Mrs. Blanche Thompson, beloved ...wife of T. A. Thompson of Pasadena, ...died at Lakewood, Cal., April 19. ...Remains at chapel of Pierce Brothers, ...Institution Park. Funeral today, 2 p.m., ...the Little Church of the Flowers, Forest ...Cemetery.

...CER. At 1744 North Marengo, April 20, Mrs. ...Alice Turner, aged 79 years, dearly beloved ...mother of Mrs. Mae Wagoner, Mrs. ...Hinchman, Mrs. W. H. Perry, Glenn W. Tur... ...and the late J. E. Ritchey. ...Remains at Pierce Brothers, 625 Pleasant ...Grove of funeral later.

...DREE. April 18, Caroline Vendree, aged 3 ...years, beloved mother of Paul, Dorothy and ...Earl Vandree and Mrs. Max Koenig. ...Funeral 2 p.m. tomorrow from the home of ...T. H. Rinehart, 1616 South Mariposa.

...KEL. April 19, George Edward Voelkel, aged ...74 years, beloved husband of Jessie Voel... ...loving father of George R., Theo R., Will ...H., Joe C., Zella C., and Dora G. Voelkel. ...Services today at 2 p.m. from the parlors of ...Lemon & Uher, 6256 Melrose avenue. ...Interment private.

...VER. At his late residence, 619 Sierra ...Bonita, Pasadena, April 20, 1923, Charles ...Wright, aged 71 years. ...Funeral Monday at 2:30 p.m. from the Ma... ...Temple, Pasadena. Interment, Mountain ...View Cemetery.

...SON. At her home, 2480 Peter street, Pa... ...Estella C. Wilson, aged 51 years, wife of ...Wilson, mother of Marcia W. Clarke of ...and D. Wilson. ...Funeral services Saturday, April 21, at ...p.m. from Rose Bud A. Johnson's parlors, ...Whittier Boulevard. Interment private.

FUNERAL NOTICE

...Attention, Staden W.R.C., No. ...10: You are requested to be ...the funeral of our late sister, ...Sarah P. Baldwin, tomorrow, ...10 a.m., from the Little Church ...of the Flowers, Forest Lawn ...Cemetery. Comrades invited. ...CATHERINE GOE, ...President. ...GENEVA B. ALGER, ...Secretary.

CARD OF THANKS

...We understand how to thank our many ...friends and kindhearted sisters, one and all, ...for the beautiful flowers. ...MRS. F. E. GORDON. ...R. H. GORDON.

FUNERAL DIRECTORS

EDWARDS BROTHERS
Successors to Edwards, Gerald & Son.
Distinctive Funeral Service.
329 South Hope street.
Main 2272. 1221.

GODEAU & MARTINONI
Funeral Service That Saves
Phone West 2126.
Mortuary Office, 1254 West Washington street.

RUPPE MORTUARY
J. R. RUPPE, 642 S. FIGUEROA
Established 1887. Oldest Established in Los Angeles.
Phone 10...

...nal D. Robinson & Geo. M. Ada...
Funeral Service and Equipment Unsurpassed.
1347 South Flower street. Broadway ...

GRAHAM & ISPELL
915 West Washington. West ...

J. E. OVERHOLTZER SONS
1336 South Grand. Phone ...

Washington Undertaking Company
126 West Washington. Phone ...

Barrett Brothers. 1237 S. Flower.

Robt. Sharp & Son. Main ...

FLORISTS

HOWARD & SMITH.
Floral Offerings.
FLORAL DESIGNS OUR SPECIALTY.
NINTH AND OLIVE STREETS. MAIN 1...

GERMAIN SEED & PLANT CO.
Artistic Floral Offerings
N.E. corner Ninth and Main.
Phone Main 8...

GEO. J. HALL, WHOLESALER, RETAILER.
Choice Floral Designs. Phone or call.
We will sell... 425 East Fifth street. Main ...

CEMETERIES

FOREST LAWN MEMORIAL PARK
Cemetery Mausoleum Crematory
Every Form of Burial Under Perpetual Care
"Among the Trees"
Glendale Ave. & San Fernando, ...

INGLEWOOD PARK CEMETERY
Columbarium
Crematory
Outside Los Angeles City Limits
On Beach Boulevard.

ROSEDALE CEMETERY
Crematory, Vault, Columbarium
1831 West Washington.

Americans Now at Moscow for Church Meeting

BY CABLE—EXCLUSIVE DISPATCH.
RIGA, April 20.—Bishop Blake left for Moscow last night to act as an unofficial observer at the All-Russian Church Congress which meets there on the 29th inst. He was accompanied by Dr. L. C. Hartmann of Berlin, editor of the Zion Herald, who will act in the same capacity.

"Our visit to Russia is purely personal and unofficial," Bishop Blake said. "We are going there to observe religious conditions. In view of conflicting reports from Russia, we hope it possible, to obtain unprejudiced understandings."

It was learned, however, that Bishop Blake is unofficially carrying out the same mission as that for three American Methodist bishops.

MURDER OF RABBI UNSOLVED BY JURY

SAILOR ACCUSED OF SLAYING BAY CITY MAN IS NOW CALLED TO STAND

BY A. P. NIGHT WIRE.
SAN FRANCISCO, April ... verdict stating that he was ... dered at the hands of a ... parties unknown" was returned ... a Coroner's jury today in ... quest into the death of Alf... fred G. Lafee of the Bay ... Temple, who was fatally ... and choked in a hotel room ... ly. Clarence R. Hicks, sailor ... man, who is charged with ... in connection with Rabbi ... death, was present throughout ... inquest, but did not testify. ... G. L. Budrow, a juror, ... while Policeman P. L. Mc... was describing the condition of ... room in which Rabbi Lafee was ... attacked.

Hicks is on the Police ... calendar for a preliminary hearing ... tomorrow.

FLAGSHIP IS PICKED FOR FLEET UNIT

"Richmond" Coming Here From East Coast to Head Cruiser Division

The light cruiser Richmond, nearing completion at the yards of William Cramp and Sons, Philadelphia, will come to Los Angeles Harbor as flagship of the new light cruiser division under Read-Admiral William V. Pratt, according to official advices from the Navy Department. The Richmond is the only one of the famous ten light cruisers now built or building for the Navy to come to the Pacific from an East Coast yard.

The other three units of Light Cruiser Division Two will be the Omaha, Milwaukee and Cincinnati, all products of the Todd Drydock and Construction Company at Tacoma. The Omaha, under command of Capt. David C. Mannahan, is already in commission, while the Milwaukee is expected to join the fleet here within a month.

The Omaha sailed early yesterday for Honolulu on the second leg of her six-months "shakedown cruise" and is expected to reach the Hawaiian port at daylight of the 24th inst. She will maintain an average speed of 20 knots for the 2223-mile voyage.

On her return from the Islands the Omaha will proceed to Puget Sound for final acceptance and gunnery tests before returning here to become a unit of the fastest division of fighting ships afloat. The Omaha, on full power runs off the California coast recently, developed propulsion energy of 105,000 horsepower and maintained a speed of 34 knots with but eleven of her boilers in commission—giving her the distinction of being the highest-powered vessel afloat under any flag.

RAISIN MEN GIVEN HELP BY CHAMBER

Sun Maid Association is Pledged $100,000 by Local Business Men

Los Angeles business men yesterday came to the aid of the Sun Maid Raisin Growers' Association, pledging $100,000 to the aid of the organization at a meeting of Chamber of Commerce and investment house representatives, and giving assurance to the San Joaquin Valley farmers that another $100,000 would be raised within the next few days.

Los Angeles is the first city to extend aid to the association in marketing the 1923 crop. The association had asked that $200,000 be raised by Los Angeles and an additional $200,000 by San Francisco. The Bay City's campaign will get under way within the next week or two.

More than 200 business men gathered in the lecture-room of the Chamber of Commerce yesterday to receive the message for commercial aid by Al C. Joy and Ralph Merritt, San Joaquin Valley residents. President William T. Bishop and Shannon Crandall, director of the chamber, spoke for the Los Angeles organization, expressing interest this city has in the market reciprocity with the valley.

In order to finance this year's crop, Mr. Joy said, the association will need more money than ever before. Unless ample financial backing is given the organization, a complete collapse of the prosperity of the valley would result; it was said. The association markets co-operatively, and last year handled more than 200,000 tons of raisins.

Arrest Former Banker Here on Felony Chage

Charles Maxwell, former banker of Lamar, Colo., was arrested here yesterday by Deputy Sheriffs Allen and Sweesy on telegraphic information from Dist.-Atty. J. W. Hawley of Lamar, saying he held five felony warrants for Maxwell. A bank in which he was interested was wrecked, involving $200,000, it is said. The arrest was made at 2575 Rimpau Boulevard.

DEATH MAY END ROMANCE

Angry Man Sends Bullet Into Body of His Married Sweetheart After Quarrel

In what the police said was a fit of jealousy aggravated by alcohol, Reuben A. Redd, 43 years of age, shot Mrs. Katherine Shortmeier, 27, yesterday and attempted to end his own life. Both were taken to Receiving Hospital, where Dr. Dorn said Mrs. Shorimeier was likely to die and that Redd had about an even chance of recovery. The woman was wounded in the stomach, the man near the heart. An operation was performed late last night in an effort to save his life.

The shooting took place in a market at 4401 Moneta avenue, where the pair had a pickle stand. Detective Lieutenants White and Wilde learned, they declared, that Redd and Mrs. Shortmeier had lived together several years, though Mrs. Shortmeier's husband is living. The husband, the detectives said, left this city recently for Savannah, Ga., taking with him their son, 9 years of age, and Mrs. Shortmeier is said to have talked of following him and trying to effect a reconciliation.

This angered Redd, the detectives say, and he went to the market yesterday morning with a revolver and threatened to shoot Mrs. Shortmeier. She got the weapon away from him and took out the cartridges, according to the detectives, but Redd got a fresh supply of ammunition and returned late in the afternoon.

He then fired two shots at Mrs. Shortmeier, one taking effect, the detectives said, and shot himself as she fell. Police of the University Station took both to the Receiving Hospital.

The detectives say the stand under Redd's management was a failure, but the woman took it over and made a success of it.

The police say Redd and Mrs. Shortmeier lived at 3745 South Maple street, and that Mrs. Shortmeier's father, Theodore Eulenberg, lives at 1431 South Burlington avenue.

ARMY MEN HIT RED TENDENCY

Four-Square Americanism is Urged at Banquet

Striking Attacks Are Made on Communism

Plans for Summer Military Training, Discussed

It was "Four-Square Americanism" night at the meeting and dinner of the Association of the Army of the United States, held last evening at the Elite, 631 South Flower street.

Distinguished soldiers and civilians stressed the need for instant combating of the insidious agencies which are sowing seeds of disloyalty, dissension and unrest among the young men of the nation.

The association, composed of Army officers, was urged to recognize and stamp out Communism wherever found and in the place of the falacious theories of the Bolshevist inculcate the principles of patriotism, loyalty, honesty and duty which have carried the nation up to the present day.

SUMMER CAMPS URGED

The employment of the summer camps to be conducted throughout the country this summer under the auspices of the Citizens' Military Training Camps Association, as the means of implanting the desired qualities which have long been typical of red-blooded Americans, was urged by every speaker.

Every one of the more than 400 officers attending the dinner pledged himself to select and present a candidate for military training this summer as the first open step against the dissemination of Communistic propaganda among the youths of the nation.

"The candidates are to be handpicked," declared Col. Dwight M. Green, president of the association, in his opening remarks.

"Only boys of the highest mental, moral and physical attainments will be selected to receive national assistance in learning the military art and the necessity of fostering the spirit of Americanism which has preserved us as a nation."

INSTRUCTION PAPER

Col. B. Frank Cheatham, General Staff, chief of staff for supply of the Ninth Corps Area, read a comprehensive and instructive paper on the procurement and delivery of supplies in case of a national emergency involving the defense of the Pacific Coast.

Congressman Walter F. Lineberger, now representing the Ninth California District in the House of Representatives, spoke on the provisions for the defense of the Panama Canal. The congressman is a major in the Engineer Officers' Reserve Corps and took a strong stand for far-reaching national preparedness.

Capt. John D. Fredericks, Congressional candidate, delivered a splendid address on the importance of the Pacific Coast region and its commercial destiny.

He sketched civilization's westward march and predicted that within the next generation the greatest concourse the world has ever known will people the Pacific Slope.

DEFENSE NEED STRESSED

He stressed the need for adequate defense of the Pacific Coast and the nation on the basis of ultimate economy, in that prepardness for war made future interference of war made future inter-

(Continued on Second Page)

INDIA CONTENT, SAYS EDITOR

Few Noisy Radicals Declared to Be Only Ones Not Appreciative of Security From Anarchy

"The small grasshopper makes a large noise in a meadow filled with stately cows, grazing in peace and quiet, but his noise does not have any great affect on his hearers." This parable was used yesterday by Rustum Rustumjee, editor of the Oriental Review, an English newspaper published in Bombay, in describing the political situation in India today. He arrived in Los Angeles to deliver a series of lectures in Southern California.

"India is well satisfied with British rule," the editor said, "but there is a small group of radicals constantly agitating for a change. It is a small group, but a very noisy one. With the exception of these few radicals, the people of India are supporting the British rule, for they know that without it India would soon become worse than either Russia or Mexico."

BARTLETT APPROVAL CANCELED

Church Brotherhood Also Drops Names of John R. Haynes, T. M. Coughlin

An indorsement tendered Alfred L. Bartlett, Congressional candidate in the May election, by the United Church Brotherhood has been withdrawn, Dr. Charles F. Nelson, head of that organization, announced yesterday, explaining that the action was due to a general protest against the indorsement by the brotherhood membership. A new ticket has been issued with Mr. Bartlett's name omitted. No attempt will be made to indorse another Congressional candidate, Dr. Nelson declared.

"We are indorsing a ticket for the City Council, the School Board and the Board of Freeholders, but will take no interest as a body in the selection of a Congressman since we do not wish to become involved in partisan politics," said Dr. Nelson.

In its revised list of indorsements the Brotherhood also dropped T. M. Coughlin from its original Councilmanic list and substituted I. F. Hughes. Dr. John R. Haynes, who was on the Brotherhood's first tentative Freeholders' list was also dropped.

The churchmen's final and complete list of indorsements of candidates at the May 1 election was as follows:

Mayor, Edward E. Moore; Council, Robert M. Allen, C. W. Clegg, C. J. Colden, R. L. Criswell, I. F. Hughes, Greely Kolts, Walter Mallard, W. J. Sanborn; Board of Education, R. L. Burns, Mrs. George Clark, W. B. Hinrod, Mrs. Norman MacBeth, I. J. Numa, R. A. Odell, G. Bromley Oxnam; Board of Freeholders, C. A. Baskerville, R. M. Clarke, R. A. Collins, F. A. High, J. S. Horn, F. D. Howell, Roy Malcom, William Mead, Nathan Newby, George P. Mills, Dora A. Stearns, C. L. Welch, David Woodhead.

On the seven propositions on the May 1 ballot, the Brotherhoods recommended a "Yes" vote on Propositions 2, 3 and 4, increasing the salaries of the Mayor, City Attorney and City Auditor, "No" on Proposition No. 1, placing the Chief of Police and the Purchasing Agent under civil service, and a "Yes" vote on the $7,000,000 county bond issue for a new Hall of Justice and additions to the County Hospital, farm and sanatorium.

San Pedro's Chamber for Bond Issue

Indorsement of the $7,000,000 county bond issue to be submitted May 1 was voted by the San Pedro Chamber of Commerce directors at an executive meeting late yesterday. The situation in the county institutions was explained to the directors by R. H. Beaton, secretary of the chamber.

"I don't know how many of the $30,000 applicants who were turned away from the County Hospital last year were from San Pedro," said Mr. Beaton. "It may have been a large number. However, it seems to me that the proper thing for us to do is to get out and vote 'Yes' on the bonds, so that not only our own people, but the residents of the entire county may be taken care of in the proper manner. They can't get proper hospital care now. There isn't room for them."

Conditions at the County Farm, where it is impossible to take additional patients at present, and Olive View Sanatorium, also filled to capacity, also were explained.

Divorces Her Blue-Blood Husband

Mrs. Marie Josephine Perier

PERIER ROMANCE ENDED

Wife of Nephew of Former French President is Granted Divorce; France Demands Children

Another international romance, involving a scion of one of the oldest families of France and a member of one of the most prominent families of California, came to its drab conclusion in Judge Doran's division of the Superior Court yesterday afternoon. The husband in the case of Henri Perier, related to Casimer Perier, former statesman of France, and a French blue blood.

The wife is Mrs. Marie Josephine Perier, wealthy heiress of California and a member of one of the most prominent families in the State. She was granted a divorce on the grounds of wilful neglect, her husband not being present to contest the case.

The divorce threatens to precipitate an international flurry over the question of the disposition of the two children, Jacques, 12 years of age, and Claude, 11. They were born in France, and under the French law all children born in that country automatically become citizens and must serve in the French army.

DEMAND CHILDREN

During yesterday's trial the French Consul here, representing the husband, demanded that the children be sent back to France in accordance with the provisions of the French statutes. Attorney R. J. O. Culver, representing the wife, opposed the motion, declaring that the divorce automatically makes the children citizens of this country.

Judge Doran postponed a decision in the case of the children until further evidence is submitted to settle the international aspects of the matter.

Mrs. Perier is exceptionally beautiful. She testified that she met her husband in Paris while touring the world in 1907. A high-pressure courtship followed, she said, culminating in their marriage a few months after they had met.

SUPPORTED FAMILY

Her husband refused to work, she said, and she was forced to support him, the two children and herself from the remittances she received from this country.

At the outbreak of the war, she said, her husband enlisted in the army and induced her to leave France so that she would be out of danger. She returned to this country in 1918 and after the United States entered the war served as a French interpreter at Washington.

After the armistice, she testified, her husband wrote to her and asked for money. She sent it to him, she said, but when he demanded that she return to France she refused because she did not have a home there and knew that he would not support her or the children.

BANK ROBBED AT WOODLAWN

Bandits held up and robbed the bank at Woodlawn shortly after noon yesterday, and escaped in an automobile with $3500 in cash, heading for Los Angeles, according to a telegram received by Sheriff Traeger from the Sheriff at Woodlawn last night.

The telegram added that the hold-up men and abandoned their car four miles this side of Woodlawn, when in danger of capture. Los Angeles police were ordered to be on the lookout for them. The car used by the bandits carried the license number 894382, a license issued to Bill Brun of Santa Fe Springs.

SENTENCED FOR THEFT

Roy H. Morton, who pleaded guilty to grand larceny of a diamond ring, valued at $950, on January 27, last, from Ida May Adams, a local attorney of 2695 Orchard avenue, was denied an application for probation yesterday by Judge Shenk. The defendant was sentenced to San Quentin for from one to ten years.

MANN CASE CONFESSION UNDER QUIZ

San Diego Wires Texas for Particulars of Statement of Louis Franky

[EXCLUSIVE DISPATCH.]

SAN DIEGO, April 20.—Further telegrams were exchanged today between Dist.-Atty. Chester Kempley and the Sheriff of Roberts county, Tex., in an effort to establish whether Louis Franky, asserted confessor of the murder of Fritzi Mann, knows anything about the death of the pretty San Diego dancer.

Records at Camp Kearny, where Dr. Louis Jacobs, held for the murder of Miss Mann, was stationed, failed to disclose that any patient by the name of Franky had been treated there. It was thought at first that the man who told the Texas Sheriff he was the slayer of Miss Mann might have been at the hospital.

Dr. Jacobs expressed interest in the report of the "confession."

"I wish there would soon come true, convincing explanation of how Fritzi Mann came to her death," he said.

Dist.-Atty. Kempley today had made no further plans to go to Miami, Tex., to interview the man held there.

BURGLAR LEAVES CARD

"Blame dope" was the message written in pencil on a card found by P. I. Sullivan, 176 West Vernon avenue, on top of a bureau in a room of his house yesterday when he returned and found his house in a state of disorder, with chairs overturned and dresser drawers opened by an unknown prowler. Two suits of clothing and $19 in money were reported by the owner as the loss. The note was taken by Mr. Sullivan as an attempt by the burglar to explain the burglary.

FAVORS CROSSING PROJECT

Council Accepts Viaducts Committee Plan for Sharing Expense of Improvement at Railroads

The City Council yesterday accepted the proposed division of cost of the six grade-crossing separations and new viaducts over the Los Angeles River, as recommended by the Council's special viaducts committee of which Councilman Sanborn is chairman, under which the city's share of the expense will be one-fifth of the $6,000,000 required for the entire program.

A bond issue for $1,200,000 to pay the city's share for the improvements to be constructed at Macy, Aliso, First, Fourth, Seventh and Ninth streets will be placed before the voters at the June 5 city election.

With the similar formal acceptance by the county, street railways and railroads of the division of the costs, a contract can then be entered into and the work of eliminating the six principal industrial district grade crossings and the building of six new viaducts over the river can begin.

The special viaducts committee report said:

"We have held conferences with the representatives of the Union Pacific, the Santa Fe, the Pacific Electric, the Los Angeles Railway and also the County Supervisors. At this meeting it was tentatively agreed that 40 per cent of the total cost of the six viaducts, including track depression and damages, should be borne by the steam railroads, and the remaining 60 per cent to be divided equally between the city, the county and the electric railways—that is, 20 per cent for the city, 20 per cent for the county and 20 per cent for the electric railways.

"We recommend that the Council agree to this proposed division of costs; that the City Engineer, in consultation with the chief engineer of the Board of Public Utilities and the engineers of the railroad companies interested, be instructed to prepare plans and estimates of the cost of each of the viaducts, and that a bond issue to provide for the city's portion of the expense be submitted to the voters at the regular municipal election on June 5, 1923."

IGNORANCE IN MEXICO HELD MYTH

Speaker Points Out Great Resources of Trade Open in Republic

Ignorance in Mexico is not more alarming than the lack of intelligence that Americans ordinarily have in regard to Mexico, according to R. F. Del Valle, president of the Board of Public Service Commissioners and a former special representative of the American government to Mexico, who last night addressed a meeting of the foreign trade students of the University of Southern California, at the Union League Club rooms.

"Americans should be well qualified to represent the United States in foreign countries, especially in our sister and neighboring republic of Mexico," Mr. Del Valle said. "The professional advancement of foreign trade and diplomatic relations with Mexico is the duty of our young Americans who plan on foreign service for the United States, or private enterprise as a life work and career.

"Mexico is a great country, a large portion of which is undeveloped. It now has a stable government. It is time that the United States recognizes that government. Doing so would result in better times in the United States and Mexico."

ASSERTED SWINDLER ARRESTED

Check Passing, Theft of Auto and Other Tricks Are Charged

A trail of bad checks in Denver, where he is said to have posed as a Federal prohibition officer, plus the asserted theft of an automobile in Wilmington recently, and the rumor of other shady transactions in and around Los Angeles, led to the arrest in Wilmington Thursday evening of C. F. Bonner, 54 years of age, who for the last month has lived with his wife at 1160 Wilmington Boulevard.

Bonner is being held pending the arrival of officers from Denver, it is said. Police assert he was also identified last night by E. A. Wilson, automobile dealer of Wilmington, as the man who recently bought an automobile from Wilson, turning in, for part payment, another car, which he subsequently regained from the dealer.

Wilson says Bonner returned to his office following the purchase of the car, and reported that he had discovered a buyer for the old car. He allowed Bonner to take the car out, he says, and also cashed a check of $10 for him. Since that time, he has heard of neither car, he says.

Bonner is also suspected of having engaged in an unlawful transaction at San Pedro. He is being held at the County Jail. No bail has been set.

WILL LIVE IN LOS ANGELES

Mrs. Carl Lee, mother of Lieut. Claudius W. Womble, former Army aviator, who was killed in Nashville, Tenn., in November, 1922, is coming to Los Angeles to make her home, according to letters received by Mrs. Nan Carson of the Wellington Apartments.

Lieut. Womble had been engaged in commercial flying and was killed when his airplane crashed to earth during a practice flight. Lieut. Womble was a graduate of the University of California.

OBREGON SENDS ENVOY TO CITY

Senorita Palacios Comes as Mexico's Spokesman

Club Women Are Arranging Speaking Dates

Recognition of Republic is Object of Trip

President Alvaro Obregon of Mexico yesterday telegraphed Mrs. W. P. Cunningham, president of the Los Angeles Women's City Club of the appointment of Senorita Adelina Palacios, prominent club woman of Mexico City, as official representative of the Mexican government in a mission to bring before club women and the citizenship generally the true state of conditions in Mexico.

Since the recent agitation by members of the Women's City Club to determine "Why Do We Not Recognize Mexico," Mrs. Cunningham has attempted to obtain an authority from the Mexican Republic to address public meetings in Los Angeles and Southern California.

Senorita Palacios, according to President Obregon's telegram, will be the spokesman, not only for the cultured club women of Mexico but will be the spokesman for the Mexican government. She is expected to arrive here within the next week, the communication from President Obregon having announced her departure yesterday from the Mexican capital.

FEELING TO STRENGTHEN

Mrs. Cunningham said yesterday a program will be arranged in honor of the distinguished Mexican woman and that dates for public speeches will be made here and in other cities of Southern California.

"We believe," said Mrs. Cunningham, "that the appearance here of Senorita Palacios will do much to strengthen the already growing feeling in friendliness for our neighbors to the south. It will mark the start of what we hope will prove a successful effort to bring before the national government the necessity and desirability of recognition of the present Mexican government.

"It is a regrettable thing that in the invitations to the Monroe Doctrine Centennial which have gone to practically every country in South America, Mexico should have been ignored. Mexico is closer to the United States than most people realize. It is our duty to cultivate the friendship and confidence of our neighbors and extend them the helping hand of recognition.

QUOTES RAIL PLAN

"Los Angeles, having the largest Mexican population of any city in the United States, naturally feels very keenly the bonds that unite the two countries in mutual friendship and understanding. It is our hope that the start here will grow and develop into a nation-wide demand that the United States give Mexico a square deal.

"We want Mexico to come into her own. She is truly one of the Americas and will grow to be just as prosperous and enlightened as any other republic in America if given a chance. They have had a stable government there for three years and every indication is that the same spirit of enlightened leadership will continue.

"Is it safe for the United States to recognize Mexico? The Southern Pacific is spending $14,000,000 in Mexico in the next few years. A conservative corporation like this does not gamble on uncertainties. The Mexicans realize they cannot develop as they should without the help of America and American capital."

LIE IS PASSED IN COURT

Woamn's Cry Halts Witness in Cornelius Murder Trial as Lawyer Asserts Victim Was Thief

A woman spectator's shrill cry, "That's not the truth," yesterday interrupted the murder trial of W. A. Cornelius, former police officer, during a quarrel over a match. Dep. Dist.-Atty. Powell rested the prosecution's case shortly after noon, and the defense opened.

In his opening argument Mr. Moorfoot said that he expected to prove that at the time Greenwell was killed he had no his person a number of articles stolen a short time before from a place in the neighborhood, and that he had a witness who would identify the deceased man as one who had held him up and robbed him.

It was at this point Miss Trautman interrupted.

After the opening argument, Cornelius was called to testify in his own behalf.

He said he was standing on a corner, smoking a cigarette, when Greenwell approached him, and asked for a match. He said he refused to give it to him, and that Greenwell began cursing him. Cornelius said he then displayed his badge, and warned, "Careful, or I'll arrest you."

At this remark, he said Greenwell began to swear again violently, and drawing back his arm struck Cornelius in the face. The defendant illustrated how the blow was struck, using his attorney to show the jury.

Cornelius said that he was almost knocked down by the blow, and reaching for his gun, shot from the hip. He said he intended only to "wing" his asserted assailant, and was so confident that he was not seriously hurt that he lighted a cigarette and walked away.

The defense is expected to complete its case today.

TRANSPORTATION DISCUSSED

A thorough discussion of the transportation system of Los Angeles, in so far as it affects Hollywood, was conducted last night at the Los Feliz school, Hollywood Boulevard, at the quarterly meeting of the Los Feliz Improvement Association.

LUTE ENCHANTS KHJ'S AUDIENCE

Echo of Pan's Pipes Heard From "Times" Studio

Lebec Lodge Orchestra Puts Jazz Gear in "High"

Immortal Bard's Works Are Subject of Lecture

BY BEN A. MARKSON

Joseph Jean Gilbert, flutist, has on one of his leaflets a verse by Austin Dobson which expresses his ideal of music:

"With pipe and flute the rustic Pan
Of old made music meet for man.
Ah! would—ah! would a little more,
Some air of Arcady could fan
This age of ours, for spoken stirred
With pipe and flute!"

His music last night, and that of his fellow artists in The Times studio was, indeed, like an air from Arcady beautifying the moments for those who listened.

Mere mention of his selections, coupled with the information that Gilbert has appeared as soloist and accompanist with such noted artists as Mme. Scotney, Mme. Rhadeska and others suffice to tell of the magic melody heard from KHJ. He played "Romance, Op. 37," by Saint-Saens, "Passepied," by Perilhon, "Legende et Danse Slaves," by Guirand, and "Idylle," by A. Barthe, among other numbers. Truly a disciple of the enchanting lute.

Trio numbers of exquisite harmony were "Sonata, for flute, oboe and piano, No. 16," by J. B. Loeillett, with Gilbert, Philip Memoli, and Mrs. Harry C. Knox with the instruments in the order named; and "Trio for flute, 'cello and piano, Op. 63," by C. M. De Weber, with Gilbert, Charles G. Stewart and Mrs. Knox.

'CELLO AND OBOE

Charles G. Stewart, 'cellist, whose playing combines depth and quality of tone, gave brilliant rendition to "Berceuse," from "Jocelyn," by Godard, and subtle interpretation of the feeling mood of "The Rosary," by Nevin. His performance was sincere and splendid.

Seldom is one privileged to hear an exhalation of such sweetness as Philip Memoli breathed from his oboe. The tempting note that lingers in the swaying reed came from his instrument. "Serenade," by Schumann and "Bouree," by A. Barthe, were his numbers. Mrs. Harry C. Knox, pianist, is deserving of genuine appreciation for her skillful, interpretative accompanying. She is artistic to her finger tips.

Listeners wore out the linoleum in their kitchens and Persian rugs in the parlor. After that they wore out the KHJ telephone with requests, and saddest of all, they nearly wore out the orchestra.

Curry's Lebec Lodge Orchestra, which never lets up on the welkin along the Ridge Route, syncopated its way into the studio from Lebec and chased the weary blues into hibernation. Starting at 9:45 p.m. on a special program.

Radioland sits up nights with hungry ears every time these boys two-four time their stuff for KHJ. The fox-trot inoculators are Wallace B. Curtis, manager; George Myette, piano; Irving Groth, saxophone; Bert Fax, drums; Charles Kepp, banjo, and Phil Patterson.

Shifting the jazz gear into high they stepped on the dance accelerator of "Crinoline Days," "Rose of the Rio Grande," "Why Did You," "Carolina in the Morning," "Without You," "Mammyland," "After Every Party," and whatnot.

Dr. Eugene Francis Sturke, lecturer on a host of subjects, and well-advised on all of them, provided a radio literary treat speaking on "Shakespeare Lives." He defied the critics who seek to impute the works of the Avon bard to contemporaries and eulogized the man, his mind and his writings in reverent terms.

GENIUS ACCLAIMED

"Shakespeare lives!" he said. "He is more alive than ever before. Look at Stratford-on-Avon—his great memorial, next to his immortal works! In the memorial theater there, the leading actors of the world unite to produce one of his plays during the week of his double anniversary. Around this entrancign memorial a college of drama is under contemplation. When done it will be a crowning tribute to William Shakespeare, and an incalculable blessing to the world.

"Immortal Shakespeare! Countless generations shall love the beauty of thy verse. Thy name shall live as long as waters run. Thy work shall uplift as long as spires point to the sky. Thy genius shall shine so long as heaven domes ine earth."

INDUSTRY'S HISTORY

The lads and lassies also had a lecturer, Lieut.-Col. H. C. Boyden, who wove the romance of industry into an instructive talk called "The Legend of a Magic Powder." The powder that makes cement, from which rise lofty buildings and endless ribbons of roadway was described by the speaker in fanciful, interesting fashion. He told his young audience a story that began with an explosion which shattered mountain in fragments and ended with a product that has created one of the world's greatest industries.

Beth Hobbs, reader, 5 years of age, recited humorous selections for her juvenile radio friends, including "Naming the Baby," and "My Betty Didn't Laugh." Beth is a smiling little doll, and a pupil of Mrs. Frank Shaw.

Two talented little violinists, George Pepper, 7 years of age, and Jack Pepper, 11, came to the studio to entertain and performed so well that it was an inspiration for the lads and lassies, especially those who are ambitious along musical lines themselves. They played a duet, "Miserere," from "Il Trovatore," and George favored with Dida's "Souvenir." These skilled juvenile musicians are pupils of Robert M. Staples.

SALT LAKE GIRL SINGS

Genevieve Harris, coloratura soprano, a recent arrival from Salt Lake City, where she was one of the soloists of the Salt Lake Tabernacle choir under the direction of Prof. A. C. Lund and Prof. J. J. McClellan, was the noon program singer with Roberta Arnold as accompanist.

Miss Harris is coaching under Prof. and Mme. Marquis Ellis of Los Angeles in concert and operatic reperfoire. In a voice of clear beauty and sympathetic delivery she sang, "Without Thee," by Guy D'Hardelot, "Sing Sweet Bird," by Ganz, "Twilight Dreams," by Marquis Ellis, and "Sing On," by Denza.

SAXOPHONE AND ORATORY

Kathryne E. Thompson responded to a hurry call from Uncle John with her saxophone. Her favorite letter of the alphabet this week, she announced, is Z. Very well. Kathryne Thompson has reached the zenith in the zone of saxophonists. She is a zealot of that particular instrument. Zounds!—the zephyrs she can blow!—zig-zagging from note to note with the zest of a Zulu, and missing nothing from zero to zeta. Carrie Preston Rittmeister was the accompanist for "Marietta Waltz," "Moon River," and "Piggly Wiggle."

Clyde Shoemaker, vice-president of the Kiwanis Club, talked on "Courtesies," and Erwin Piper, winner of the oratorical contest of John Muir High School, gave his oration on "The Constitution, Our Citadel of Freedom."

AFTER escaping the dangers of the World war, Jno. H. Adams' health was almost wrecked by rheumatism and stomach trouble. He says Tanlac fully restored him after everything else had failed.

"Rheumatism had me where I had to lay off from work for days at a time, and stomach trouble made my life miserable for two years. But Tanlac put me back on my feet feeling fine and I am more than glad to pass the good word on," is the clear-cut statement of John H. Adams, well known ex-service man of 247 E. Broadway, Portland, Ore.

"I used to suffer from indigestion for hours after each meal and got so I almost dreaded to eat.

"The rheumatism hit me in the arms and legs like shrapnel and I was so racked with pain I was hardly fit for any sort of work. I fell off in weight from one seventy-five to around one thirty and kept getting worse until I thought the medicine was not made that would set me right.

"But since taking Tanlac, I've got back my old army appetite, digest every bite perfectly, and haven't a trace of the rheumatism left, I'm gaining weight right along. I certainly advise anyone to take Tanlac if they're in the fix I was in."

Tanlac is for sale by all good druggists. Take no substitute. Over 27 million bottles sold.—[Advertisement.

Syncopation by Donald Campbell and His Orchestra

Donald Campbell and His Orchestra

Louise Messenie Soprano

Jane Mercer Juvenile Reader

Louise Messenie, Singer, at Noon; Jane Mercer, Gifted Reader

Listening in KHJ

ON THE AIR TODAY

10 to 7:30 a.m., KUS, City Dye Works.
10 to 11 a.m., KJS, Bible Institute.
12 to 12:30 p.m., KUS, City Dye Works.
12:30 to 1:15 p.m., KNJ, TIMES, 400 meters.
1 to 1:30 p.m., KFI, Anthony.
2 to 3 p.m., KFI, Anthony.
5 to 5:30 p.m., Herald.
5:30 to 6 p.m., Examiner.
6 to 6:45 p.m., KUS, City Dye Works.
6:45 to 7:30 p.m., KNJ, TIMES, 400 meters.
7:30 to 9:30 p.m., KNJ, TIMES, 400 meters.
9 to 9 p.m., Herald.
9 to 10 p.m., Examiner.
10 to 11 p.m., KFI, Anthony.

From 12:30 to 1:15 p.m. Louise Messenie, soprano, accompanied by Carrie P. Rittmeister, will sing: "Call Me Back, Pal O'Mine," by Dixon; "The World is Waiting for the Sunrise," by Leitz, "Just an Old Love Song," by Schertsinger; "Somebody's Smile," by Tito Schipa, Gordon Shallenberger, winner in oratorical contest of L. A. High School, will talk on, "The Constitution." Dr. Harvey Haddock, will talk on, "The Passion Play."

At 6 p.m. Memory contest under management of Fitzgerald Music Company, and Raymond Harmon.

At 6:45 p.m. Jane Mercer, 12-year-old-reader, will give: "Lil' Black Kid," by Ed Brininstool; "This Little Girl Don't Cry," by Riley, and "Little Boy Blue," by Field.

At 8 p.m. Donald Campbell and his orchestra. Donald Campbell, violin and saxophone; Martin H. Seliger, saxophone and clarinet; Howard Moore, saxophone; V. S. Neville, Banjo; Ralph Foy, cornet; J. A. Brewer, trombone; Warren Abee, sousaphone bass; Marguerite Campbell, drums; Amelia Ullman, piano, will play: "Meet Me Next Sunday," "Carolina Home," "Eleanor," "Apple Sauce," "Gypsy Love Song," cornet solo by Ralph Foy, accompanied by Amelia Ullman, Dumbell, "You've Got to See Mama Every Night," "Peggy Dear," introducing special chorus arrangement by Donald Campbell, "Lullaby Moon," trombone solo with orchestra, "Swanee Smiles," "After Every Party," "Jimmy," "Carolina in the Morning," Victor Aller, pianist, will play: "Rhapsody in G Minor," by Brahms, "Revolutionary Etude," by Chopin, "Staccato Etude," by Rubinstein.

SAN DIMAS CEREMONY ARRANGED

Opening of Dam's Sluice Gates Today Is Cause of Gathering at Canyon

Ceremonies in which county officials will join with the citizenry of Pomona Valley will mark the formal opening today of the sluice gates at San Dimas Dam. Completed last fall at a cost of approximately $500,000, the San Dimas Dam is believed to have solved for all time the problem of how best to protect the Pomona Valley from ravages of flood waters coming down the San Dimas Canyon.

The dam is of concrete, 140 feet high and 150 feet long. Approximately 3000 acre feet of water may be held behind it. It was designed and built at the direction of J. R. Reagan, engineer in charge of flood control in Los Angeles county. The sluice gates are set ninety feet beneath the water level at the dam.

An area estimated to cover twenty square miles is drained by the San Dimas Canyon. In the winter of 1921-22 the run-off from that region approximated 13,000 acre feet.

Mr. Reagan says that the control gates will be kept open during the early part of the winter each year and closed toward the end of the rain season, and that the dam thus will be used incidentally to conserve the water supply of the region.

RANCHER DIVORCES HIS "GYPSY" WIFE

The call of Romany proved too strong for Mrs. Riria Scoville Lawson, her husband, Andrew P. Lawson, ranch owner of Artesia, testified in Judge Summerfield's division of the Superior Court yesterday, where he was granted a divorce.

Lawson said he met his wife at Hot Springs, Ark., where he went for treatment for rheumatism. She told him, he said, that she was of the French nobility.

"She told me about Paris and all them other towns," he said, "and showed me trunks full of clothing."

After their marriage, he said, he asked his wife to dress up like "a French princess" but when she did so she looked "just like a gypsy."

Then, he said, she confessed she was a gypsy and said she wished to go back to the gypsies. She accordingly left him, he said. Mr. Lawson was represented by Attorney J. H. Ardis.

Long Journey of Southwest Chamber Plan

A grand tour of the Pacific Southwest is scheduled by the Los Angeles Chamber of Commerce, probably for May 19, which will embrace in its itinerary Las Vegas, Boulder Creek dam site, Salt Lake City, Oakland, San Francisco, Santa Cruz Big Trees and special towns down the coast to Los Angeles.

This excursion, it is said, will be limited to 125 persons. The excursion committee, of which F. R. Feitshans is chairman, is negotiating for special railroad rates for the journey. Charlie Bayer again will have charge of the party.

HUNT FOR MAN AND GIRL FAILS

[BY A. P. NIGHT WIRE.]

CALEXICO, April 20.—Another fruitless search of the desert south of here for some trace of Charles Anderson and Miss Mabel Graves, missing since last Sunday when they left here in an automobile for Laguna Salada with a picnic party, today gave rise to the belief that the couple may have made their way to Ensenada, Lower California, where Anderson is interested in mining property.

It is believed the thorough search which has been made would have revealed some trace of Anderson's machine or its occupants if their disappearance had been due to mishap on the desert wastes. Anderson's car fell behind the rest of the picnic party as the group was returning home Sunday.

ARMY MEN HIT RED TENDENCY

(Continued from First Page)

national controversies requiring the employment of armed forces for their settlement less likely.

All of the speakers abandoned the topics assigned to them more or less to point the need for the immediate supression of radical elements and how essential it is for the young men, whose minds are now in a plastic state, to adopt the sound doctrines of their forebears.

BOLSHEVISM DENOUNCED

The meeting was featured by the enthusiastic applause of the officers attending upon every reference to the necessity of scotching the snake of Bolshevism. The rules of the association prevented the sounding of any political note.

Col. Paul F. Straub, holder of the Congressional Medal of Honor for valor on the field of battle in excess of the call of duty was elected an honorary member and accorded a rising vote of appreciation and esteem.

It was announced that 630 officers are now members of the Los Angeles sector, the biggest branch of the association in the United States. Forty-seven new members were enrolled before the conclusion of the meeting.

Col. Dwight M. Green presided and Col. Ben H. Whitaker, Field Artillery Reserve Corps, was chairman of the evening.

ASSERTED NARCOTIC ADDICT IS DIVORCED

Mrs. Pearl Munger told Judge Summerfield yesterday that soon after her marriage she discovered her husband, Forrest Munger, was a narcotic addict. She said she determined to keep an account of the number of times he used the hypodermic needle, and said she recorded 4722 times.

The Mungers were married in May, 1908, and separated in June, 1922. Mrs. Munger said he was also excessively fond of alcohol. The wife declared Mr. Munger told her: "You're too slow for me."

She was granted a divorce.

NOTED ECCLESIASTIC HERE

Bishop McConnell Will Discuss International Relationships at Mass Meeting Tomorrow

All members of the various British societies of the Southland are invited to attend the services at the First Methodist Church, Trinity Auditorium, tomorrow evening, when the special guest of honor will be Maj. Thomas O. Osborne, British Vice-Consul. The topic for the evening sermon and discussion will be "Thinking Peace." A special musical program will be given, including selections on the Scottish bagpipes. At the morning hour the special speaker will be Bishop F. J. McConnell of Pittsburg, Pa., one of the most widely known bishops of Methodism, who is in Los Angeles to deliver the biennial New Era lectures at the University of Southern California.

The New Era lectures, which were started last Wednesday, will be continued next week. On Monday at 4:15 p.m. Bishop McConnell will speak on "The Reconciliation of Warring Social Classes." The subject for Tuesday afternoon is "Can Patriotism be Saved?" and the closing lecture on Wednesday will be on the topic, "Christianity and the Rising Tide of Color." The lectures are given at Bovard Auditorium, U.S.C., and the public is invited.

Many religious organizations of Los Angeles will participate in the mass meeting to be conducted at 3:30 p.m. tomorrow at Bovard Auditorium, when Bishop McConnell will give an address on "International Relationships."

CELEBRATE ANNIVERSARY

"How does the great truth about our Lord's second coming affect life here and now?" This question will be discussed at the Church of the Open Door tomorrow morning by Dr. Cortland Myers, who will preach in the evening on "What Mistakes are Most People Making That Render Them so Unhappy?" The Fishermen's Club, organized by Dr. T. C. Horton, and out of which grew the work of the Bible Institute of Los Angeles, will celebrate the seventeenth anniversary of its founding next Monday evening in the lower auditorium of the Bible Institute. The public is invited.

"CRISIS IN EDUCATION"

"Who should be elected to the Board of Education?" This question will be treated in a sermon at the Trinity Methodist Church tomorrow evening by Rev. Bob Shuler, who will preach on "A Crisis in Public School Education in Los Angeles." The Rev. Mr. Shuler will also discuss the question "Is There Danger of 'Red' Propaganda in Our Schools?" The topic for the morning service is "Man's Heart and the Law."

"THE HOMELESS MIND"

"The Very Nerve of Our Faith" is the subject of a sermon to be preached by Dr. Hugh K. Walker tomorrow morning at the First Presbyterian Church. In the evening Dr. Walker will give a ten-minute "Pen Point Editorial" on "The American Churches and the Proposed World Court," following his talk with a discourse on "The Homelessness of the Mind."

"THE AIRPLANE"

"Shall the church practice healing? Does God move against natural law?" These are some of the questions to be discussed at the Westlake Presbyterian Church tomorrow evening when Dr. G. A. Briegleb will preach on "The Airplane." The subject for morning is "Things That Accompany Salvation."

"GOD'S POEM"

Dr. Birney S. Hudson will share the sermon hour with Dr. J. Whitcomb Brougher at the Temple Baptist Church tomorrow morning. Dr. Hudson will speak on "God's Poem—Doggerel or Classic—the Way We Live and Think." Dr. Brougher's subject will be "Put Yourself in His Place." Following the motion-picture program in the evening, Dr. Brougher will preach on "The First Runaway Couple," and in a prelude to the discourse he will discuss the question, "Can you use a phone and keep your religion?"

"THE MONROE DOCTRINE"

"What does Latin America think of us? Has the Monroe Doctrine been misunderstood by the Latin Americans?" These questions will be discussed by Dr. J. A. Francis in a prelude to his sermon tomorrow evening at the First Baptist Church. A feature of the evening service will be selections by the Welsh Male Quartet. The Young People's meeting will be conducted at 6:15 p.m. Dr. Francis will be in charge of the morning service.

CHRISTIAN SCIENCE

A lesson-sermon on "Doctrine of Atonement" will be read at the 11 o'clock service tomorrow in each of the fifteen Christian Science churches of Los Angeles. The evening service at 8 o'clock in First, Third, Fifth, Sixth, Ninth, Tenth and Thirteenth churches and at 3 o'clock in the afternoon in Second Church will be a repetition of the morning service. Wednesday evening meetings, which include testimonies of Christian Science healing, are held by all the churches.

"EMOTIONS"

What relation do the emotions bear to the spiritual nature of man? This question has received no little attention during recent years, the subject having been treated voluminously by Bhagavan Das in his "Science of the Emotions," by the author of "The Great Psychological Crime" and many other students.

"In recent years the emotions have been discounted in religious circles, but since they are the divine agents for all action they have a priceless value in our daily living," are the opinion expressed yesterday by Rev. Bruce Black, pastor of the Wilshire Baptist Church, who tomorrow evening will begin a series of discourses on "The Emotions." The subject for morning is "Divine Boldness; Its Unlimited Achievement."

"SPIRITUAL PHYSICS"

"A Study in Spiritual Physics; a Remedy for Wasted Energy and Lost Effort" will be the theme of a sermon to be preached tomorrow morning by Dr. Benjamin Haywood at the Wilshire Methodist Church. At the evening hour an interesting program will be given, including a pictorial presentation of the Pacific Palisades. "The World's Greatest Christian Educational Center," Dr. A. F. Newcomb will speak of the significance of the ideal which is taking form in the Pacific Palisades.

TO STUDY BABSON

"New Tasks for Old Churches," one of Roger Babson's books, will be studied during the next few weeks at the Wednesday evening services at the First Congregational Church. "The Annual Stunt Night" will be celebrated by the young people of the church next Tuesday evening. The proceeds from the silver offering will be devoted to the fund being raised to send delegates to the Missionary Education Conference at Asilomar.

SAYS SHE'S LONELY

"I have endured a lonely life for nineteen years, simply because I have not had an opportunity to get acquainted with a good, church-going man suitable for a companion." That is the message sent to Dr. Herbert Booth Smith by a widow who advocates the use of the church as a sort of matrimonial bureau in connection with other activities.

The widow's problem will be discussed by Dr. Smith in his sermon at the Immanuel Presbyterian Church tomorrow evening. Among other questions to be discussed are the following: "Were Adam and Eve real persons? Should women wear hats in church? Can divorce be prevented by marriage contract? Is Mrs. Eddy's book a key to the Scriptures?" The subject for the morning sermon is "Is Immersion Necessary?"

"WAS JESUS DIVINE?"

"Do liberal-minded ministers deny the deity of Jesus? Does higher criticism repudiate His divinity? Did Dr. Percy S. Grant deny His deity? Does evolution eliminate the divine Savior?" These are among the questions to be discussed by Dr. Frank Dyer, pastor of the Wilshire Boulevard Congregational Church, in his sermon at the Ambassador Hotel Theater tomorrow morning. Music will be furnished by the Girard La Bonte Ambassador Quartet.

DIVINE POWER CHURCH

"There is no real success in any undertaking where there is failure in the personal life." That is the opinion of Mrs. Leila Simon Chesberg, pastor of the Church of Divine Power, who will speak at the Morosco Theater tomorrow on "Who Lost His Laugh." Sunday-morning on the topic, "The Man school will be conducted at 10 a.m., followed by a song service, led by William Worthington.

CHURCH NOTES

A special message to honor doctors will be given at the Vermont-avenue Methodist Episcopal Church tomorrow evening, when the pastor, Rev. C. H. M. Sutherland, will preach on "The Physicians Faith." The program will include an instrumental number by Woody Almerico, and a solo by Mrs. Emma Van Skiver. At the morning hour Dr. A. F. Newcomb will preach on "The Mediator."

"Imitating Christ" is the subject of a sermon to be presented by Dr. C. F. Wishlitzer at the Hollywood Baptist Church tomorrow morning. In the evening another session of the school of missions will be conducted.

Dr. R. Lee Thornton, pastor of the Los Angeles Heights Baptist Church, will preach tomorrow morning on "The Bishop's Measure" and in the evening on "Many Going to Sang."

Rev. Walter Scott Buchanan, pastor of the Broadway Christian Church, will be in charge of both services tomorrow. The subject for the morning is "The Supreme Gift," and in the evening on "Our Ebs and Our Inflow." The Broadway Christian Church choir, under the direction of Mrs. Walter Scott Buchanan, will sing at both services, preceding the evening service, Mrs. Arthur B. Carpenter will give an organ recital.

Frederick Warde, veteran Shakespearean actor, will give a lecture on "Shakespeare, Apostle of Democracy" tomorrow evening at the Columbus Auditorium, Sixth and Flower streets.

"Essentials of Mental and Christian Healing" is the subject of an address to be given by Dr. Eli Reery at Music Hall, 222 South Hill street, at 2:30 p.m. tomorrow.

Rabbi Edgar Magnin Monosick, pastor of St. Paul's Pro-Cathedral, will preach at the Sunrise Hill auditorium tomorrow morning on "Good Medicine for a Sick World." The subject of the evening discourse is "Dreadnoughts and Airsuits."

Westlake Methodist Episcopal Church, Dr. W. F. Whitsitt, pastor. Morning topic, "Grace and Graciousness in the Christian Life;" evening, "The Ideal in Character."

Hollywood Presbyterian Church, Dr. Bruce Brown, pastor. Morning topic, "The Soul's Earthly Ransom;" evening, "Does the Bible Teach That Salvation is Only Possible to Christians?"

Judge Joel E. Smith will give a free lecture tomorrow evening at the Ambassador Hotel on "Jesus, Son of Man, Your World Savior, Will."

Rev. Alfred Ahlfeldt of New York City will preach tomorrow morning at the Swedish Methodist Episcopal Church, Fifteenth and Maple streets. Rev. Peter Munson, the pastor, will preach in the evening on "The Holy Spirit." Young people's meeting will be conducted at 6:30 p.m. and Sunday-school at 9:45 a.m.

Olivet Congregational Church, Rev. Louis A. Goddard, pastor. The morning service will be led by Rev. C. De Wiese of Pasadena. In the evening the preacher will be Rev. C. H. Terry.

Berean Congregational Church, Rev. W. P. Hardy, pastor. Morning theme, "Friends of the Way;" evening service will be in charge of Rev. R. C. Lewis, associate pastor.

St. Paul's Presbyterian Church, Rev. W. G. Hamilton, pastor. Morning subject, "Is a Man Better Than a Sheep?" Evening, "The Brazen Serpent."

Highland Park Christian Church, Rev. Aldus Lee Hill, pastor. The address tomorrow morning will be by Royal D. Dye, M.D., who will tell of his recent trip through Africa. In the evening Rev. Mr. Hill will preach on "Life, a Sea Voyage." At 4 p.m. this afternoon, under the direction of J. A. Lewis, will give a sacred concert over KFI.

A series of special meetings of interest to Jews and Gentiles will be conducted by Rev. Philip Silversky at Brooklyn Heights Methodist Episcopal Church, Soto street and Wabash avenue, beginning tomorrow evening. Services will be conducted every evening except Saturdays, until and including April 29. Each evening the pastor, the principal singer will be Miss Margaret Daniels of New York, who will sing the Jewish national anthem in the original Hebrew.

First United Brethren in Christ Church, Rev. H. C. Shaffer, pastor. Morning theme, "The Help of Hindrances;" evening, "Bible Economics."

Immanuel Baptist Church, Rev. Frank Durham, pastor. Morning topic, "Trust and Obey and the Triumphant Life." The evening address will be given by Mrs. Reid S. Smith, who will speak on "In and Out of the Rooms of Self."

"Theosophy, the Balance Wheel of Human Life" is the subject of an address to be given by J. H. Russell tomorrow evening at the Ebell Auditorium. A musical program will be given by students from the Isis Conservatory of Music at Point Loma.

Hyde Park Congregational Church, Rev. J. M. Schaefe, pastor. Morning theme, "From Paganism to Christianity;" evening sermon by Rev. M. A. Shipman, associate pastor.

Pico Heights Congregational Church, Rev. J. M. Schaefe, pastor. Rev. Schaefe will preach at both services tomorrow. The evening service will be featured by solos by Earl Hoeck.

Hollywood Christian Church, Rev. W. F. Richardson, pastor. Morning theme, "The Empty Water Pots;" evening, "Sin and Its Cure."

St. Mark's Lutheran Church, Rev. Jesse W. Ball, Ph. D., pastor. Morning topic, "Life for Jesus, the Great Desire;" evening, "Sorrowful Yet Always Rejoicing."

Hoover-street Baptist Church, Rev. J. A. Y. Plaisted, pastor. Morning subject, "The Precious Blood of Christ;" evening, "Almost Saved, But Lost." The church is at Sixth-first and Hoover streets.

Mt. Hollywood Congregational Church, Dr. Edwin P. Ryland, pastor. Morning topic, "My Talent;" evening, "The Words of Jesus About God."

Mt. Calvary English Lutheran Church, Rev. W. Hohberger, pastor. German service at 9 a.m.; subject, "The Essential Parts of Repentance." English services at 11 a.m. and in the evening.

Highland Park Lutheran Church, Rev. W. G. Kuehle, pastor. The morning service will be by Rev. John T. Schmidt of Hamilton, Tex.

Evangelical Lutheran Church of the Epiphany, Rev. E. T. Cuyler, pastor. Morning topic, "I Go to My Father;" in the evening the preacher will be Rev. John T. Schmidt.

Second Free Methodist Church, Rev. Carl E. Haviland, pastor. Morning subject, "Faith in God." Services will also be conducted in the evening.

Reorganized Latter Day Saints, Rev. David E. Dowker, pastor. Morning theme, "Shall He Find Faith on the Earth?" Evening, "They That Go to Shall Find Him."

Orchard-avenue Baptist Church, Rev. M. Grant Watson, pastor. Morning subject, "Christ's Picture Gospels;" evening, illustrated by Law (or Implied by Love."

Central Baptist Church, Rev. A. S. Worrell, pastor. Morning topic, "Christian Co-operation;" evening, "Famous Hymns and Famous Men."

First Christian Church, Rev. Edgar F. Daugherty, pastor. Morning subject, "The Mind of the Master;" evening, "Question Box Night."

The calendar of activities for the Philosophical Circulating Library for April is as follows: Sunday, evenings tomorrow and Monday, the next days, 11 a.m., Rev. Allen Baker speaks on "The Kingdom Cultureal;" Illumination," Mondays, noon, Dr. George W. Carey, "Answers to Six Thirty-third Degree Questions;" Wednesdays, noon, Dr. Charles Stanley Ross, "Spiritual Psychology;" Fridays, noon, Mrs. A. Pearl McMullen, "Science, Art and Religion of Life;" Dr. William Horace Day, "How to Play Music at Sight with Color;" Thursd

Go To Church Sunday

"Where Do You Stand on the Deity of Jesus?"

By Dr. Frank Dyer

Ambassador Hotel Theater
11 a.m.

Seven questions which should clear the atmosphere

...ordained ministers deny the Deity of Jesus?
...fellow officers repudiate His Deity?
...Perry Stickney Grant bear the Deity of Jesus?
...to the Congregational Churches of America stand on the issue?
...to the position of the Wilshire Church?
...fellowship eliminate the Divine Savior?
...coming to take your own stand unequivocally?

...we come into the presence of that personality who at least stands ...of our humanity. In our reverent study of Him we shall avail our... ...modern psychology, the record of the New Testament and the verdict ...

...in this evangelistic scene who claim to be Christians who easily assert ...of their fellow ministers that they deny the Deity of Jesus. I would like ...to tell things to you tomorrow if you will let me. And please bring ...the spir-ritized, the blind and the puzzled and perplexed.

FRANK DYER.

The Girard—La Bonte—Ambassador Quartette
10:10—The Scientific Bible Class
Teaching "The Grand Strategy of Evolution"
By Prof. Wm. Patton, Dartmouth College

WILSHIRE BLVD. CONGREGATIONAL CHURCH

A Church of the Open Mind

First Congregational Church

845 South Hope Street
Rev. Carl S. Patton, D.D.,
Holland F. Burr—Ministers.
11 A.M. Sermon by Rev. Raymond Brooks of Pomona College

Anthems by Chorus Choir:
"God Is Our Refuge and Strength"—Kinsey
"The Woods and Every Sweet-smelling Tree"—West
7:30 P.M.—The Picture: "The Prince and the Pauper"
Solos—"Just for Today"—Edith Sage MacDonald
"Love Never Faileth"—John Smallman

HOLLYWOOD CONGREGATIONAL CHURCH

HOLLYWOOD BOULEVARD AND SYCAMORE AVENUE.
JAMES HAMILTON LASH, D.D., MINISTER.
...o'clock—"God's Wireless"—Dr. Lash.
...P.M.—Moving Pictures, "Hungry Hearts."
...Loughlin, Director of Music. Mrs. E. A. Langly, Organist.
...Excellent Music. A Cordial Welcome.

THE CHURCH OF THE MESSIAH

(CONGREGATIONAL)
Van Ness Avenue and West Washington Street
...FRIEND ALLAN A. HUNTER occupies our pulpit. His subjects are: ...Increasing Ugliness." 7:45 p.m., "God Speaking in Recent Novels." ...Little Creighton, Contralto, sings "How Beautiful Upon the Mountains." ...the morning hour, and the Messiah Quartet sings Shelley's beautiful ..."The King of Love My Shepherd Is," at the evening worship. Strangers ...cordially invited to these services.

The Story of the Secret Treaties and Diplomacy That Led to the War Will Be Presented by

DR. BROMLEY OXNAM
at the
CHURCH OF ALL NATIONS

Sermons will summarize the pre-war understandings ...consider the practical proposition of making foreign ...responsive to the will of the people.

...Labor Temple, 532 Maple Ave. Motion ...Pictures "A Message from Mars," 7:15 P.M.
All Welcome

Want A Nice Skin
Use FRECKLE-OFF
One fifty-cent jar will make your skin smoother, younger.
Sold everywhere—50c and $1

...ob Shuler Both Hours
...RINITY METHODIST CHURCH
(CORNER 12TH AND FLOWER)
...A.M., Subject: "Man's Heart and the Law"
...P.M. Subject: "A CRISIS IN PUBLIC SCHOOL EDUCATION IN LOS ANGELES!"
...Who should be elected to the Board of Education?
...Is there danger of "Red" propaganda in our schools?
...Is "secular" politics dangerous for our schools?
...Johnny Challenge to Honest Doubters."
...Why the Younger Son Became a Prodigal."
...Mr. E. J. Ruenitz, Director.

...versity Methodist Episcopal Church
...CARS TO McCLINTOCK AND JEFFERSON.
REV. WILLIAM A. BROWN, PASTOR.
...for all ages. 6:15 p.m.—Young People's Meetings.
...Jesus' Challenge to Honest Doubters."
...Why the Young Son Became a Prodigal."
...Schools and Rueniz; Misc. Piana and Mrs. Freeman.

...lake Methodist Episcopal Church
...CORNER EIGHTH AND BURLINGTON STREETS.
REV. W. T. WRIGHT, D.D., PASTOR.
...—"Grace and Graciousness in the Christian
7:30 P.M.—"The Ideal in Character."
...School, 9:30 a.m. Epworth League, 6:30 p.m.

FIRST METHODIST EPISCOPAL CHURCH
...TRINITY AUDITORIUM, GRAND AVENUE AT NINTH ST.
HARRY ELLSWORTH HELMS, D.D., Pastor.
...a.m.—BISHOP FRANCIS J. McCONNELL
The Prizes of American Preachers.
7:30 p.m.—"THINKING PEACE."
...Grant Major Osborne and the British Societies Guests of Honor.

WILSHIRE METHODIST CHURCH
...AND SECOND. "B" CAR TO HOBART.
REV. HAYWOOD HAYWOOD, D.D. MINISTER.
...Hour of Men. To Which Do You Belong?"
...Hour—Remedy for Wasted Energy.
...Dr. Pearl McMullen of Chicago.
...Sunday School—"The World's Greatest Christian Educational Center"
...Orchestra, and attractive motion pictures to illustration.
...Mr. Charles Leslie McCormick.

THE UNIVERSITY CHURCH
Take J or U Cars to McClintock and Jefferson
Rev. William A. Brown, Pastor
"Johnny Challenge to Honest Doubters."
...Piana, Soloist. Mr. E. J. Ruenitz, Director.

First Free Methodist Church
...6th St. Young People, 6:30 p.m.
...Pastor David McLeod preaching, 11 a.m. followed ...Evangelistic Service. E. S. Lahmber, Pastor.

DR. CORTLAND MYERS,
World-Famous Preacher, at the
CHURCH OF THE OPEN DOOR
(Bible Institute Auditorium)
SIXTH AND HOPE STREETS

11:00 A.M.
"How Does the Great Truth About Our Lord's Second Coming Affect Life Here and Now?"

7:30 P.M.
"Most People Are Unhappy! What Mistakes Are They Making?"

BOTH SERMONS WILL BE BROADCAST

Splendid Musical Program at both services. Selections by the HUNDRED VOICE CHORUS CHOIR, Mixed Quartet, Mr. C. M. Books, Mr. E. P. Burley and Mrs. Irvin Fallis, Soloists.

The Seventeenth Anniversary of THE FISHERMEN'S CLUB (Young Men's Bible Class) out of which has grown the Bible Institute of Los Angeles, will be held Monday Evening, April 23rd, at 7:30 P. M., in the Lower Auditorium. Every one cordially invited.

CHRISTIAN SCIENCE

The following Christian Science Churches of Los Angeles are all recognized branches of The Mother Church, The First Church of Christ, Scientist, in Boston, Massachusetts, and hold services as follows:

First Church—1256 S. Alvarado St., Sunday, 11 A.M., 8 P.M.; Wednesday, 8 P.M.
Second Church—W. Adams St. at Hoover, Sun., 11 A.M., 3 P.M.; Wed., 8 P.M.
Third Church—734 S. Hope St., Sunday, 11 A.M., 8 P.M.; Wednesday, 8 P.M.
Fourth Church—131 Avenue 57, Sunday, 11 A.M.; Wednesday, 8 P.M.
Fifth Church—2107 Hollywood Blvd., Sun., 11 A.M., 8 P.M.; Wednesday, 8 P.M.
Sixth Church—E. 42nd & Wadsworth, Sun., 11 A.M., 8 P.M.; Wednesday, 8 P.M.
Seventh Church, San Pedro—315 7th St., Sun., 11 A.M.; Wednesday, 8 P.M.
Eighth Church, Gardena—446 W. 161st, Sunday, 11 A.M.; Wednesday, 8 P.M.
Ninth Church—420 S. New Hampshire, Sunday, 11 A.M., 8 P.M.; Wednesday, 8 P.M.
Tenth Church—936 W. 49th St., Sunday, 11 A.M., 8 P.M.; Wednesday, 8 P.M.
Eleventh Church—2130 E. First St., Sunday, 11 A.M.; Wednesday, 8 P.M.
Twelfth Church, Van Nuys—312 Friar St., Sunday, 11 A.M.; Wednesday, 8 P.M.
Thirteenth Church—1760 Edgemont St., Sun., 11 A.M., 8 P.M.; Wed., 8 P.M.
Fourteenth Church, Culver City—5126 Durango Ave., Sun., 11 A.M.; Wed., 8 P.M.
Fifteenth Church—2461 W. Washington, Sun., 11 A.M.; Wednesday, 8 P.M.
Reading Rooms, Downtown—Room 703, 334 S. Spring St.; Room 813, 210 W. 7th St.

FREE LECTURES ON CHRISTIAN SCIENCE

Members of the Board of Lectureship of The Mother Church, the First Church of Christ, Scientist, in Boston, Massachusetts, will lecture as follows: Mr. John W. Doorly, C. S. B., of London, England, Sunday, April 22, in the new Masonic Temple, 2130 East First Street, under the auspices of Eleventh Church, at 8 p. m.; Thursday, April 26, in Philharmonic Auditorium, 427 West Fifth Street, at noon, and in Thirteenth Church at 8 p. m.; Friday, April 27, in Sixth Church at 8 p. m.; Mrs. Blanche K. Corby, C. S. S., of the City, Tuesday, April 24, in Tenth Church at 8 p. m. No tickets are required.

BISHOP FRANCIS J. McCONNELL
Will Address a Mass Meeting on
"International Relationships"
Sunday, 3:30 P.M.
Bovard Auditorium,
University of Southern California.
The Public is Invited.

SIR GALAHAD
A pageant presented by young people, 7:30 p.m.
Speaks at 8 p.m.
Dr. Raymond Brooks
"The Moral Basis of a World Civilization"
Morning Service at 11 o'clock
Sermon: "Life's Greatest Treasure."
FIRST UNITARIAN CHURCH
925 S. Flower St.

The Christadelphian Ecclesia of Los Angeles
FREE BIBLE LECTURE
Sunday Evening, April 22nd, at 7:30
"The Holy Spirit, What Is It?"
The Searchlight of Scripture dispels all misunderstanding on this important subject. A cordial invitation is extended to all interested to be present.
Benevolence Hall, Foresters' Bldg., Tenth & Olive
ALL SEATS FREE NO COLLECTION

TEMPLE BAPTIST CHURCH
FIFTH AND OLIVE.
DR. BROUGHER AND DR. HUDSON PREACH.
11 a.m., "God's Poem"—Dr. Hudson.
"Put Yourself in His Place"—Dr. Brougher.
Alice Lohr sings "The Better Land."
Special Numbers by Quartet and Choir.
7:30 p.m.—MOVING PICTURE: "The Village of Nazareth." Harold Procter, Great Tenor, sings "Friend o' Mine." Anthem by Frank Geiger and Big Vested Choir. Male Quartet sings "The Bugles Blow." Prelude: "Can You Use a Telephone and Keep You Religion?"
Sermon: "The First Run-Away Couple."
9:20 a.m.—Bible School. 6:00 p.m.—C. E. Meetings.

THE FIRST BAPTIST CHURCH
727 South Flower Street
9:30—Bible School Classes for Everybody. 11:00—Worship and a Gospel Sermon. 6:15—Young People's Meetings. Fine programs. 7:30—Worship with Preaching. Prelude: "What Does Latin America Think of Us?" Has the Monroe Doctrine Been Misunderstood By Them?"
The WELSH MALE QUARTETTE will sing. Dr. Frances preaches both hours.

HOLY SPIRIT BAPTISM
Faith-Healing and Speaking with Tongues will be subject of address by
J. J. SIMS
Sunday Evening at 7:30, Olivet Hall
Santee and East Washington. Take Main Street cars to Washington, two blocks East.

MEMORIAL BAPTIST CHURCH
Grand Avenue, near 23rd Street
Dr. Stephen Byron Dexter will preach both morning and evening.
He will begin his Men's Bible Class Sunday morning at 9:45. Come and help build up this class.
At 11 a.m.—Subject: "The Triumphal Entry." A Victory in the Presence of Defeat.
6:30—Young People's Hour. 7:30—"When a Man's a Man."

WILSHIRE BAPTIST CHURCH
BRUCE V. BLACK, Pastor
"Divine Boldness—Its Unlimited Achievements"—11 a.m.
"Our Emotions and Christ's Use of Them"—7:45 p.m.
Sunday-school at 9:30.
Music furnished by a rare combination of Artistic and Consecrated Musicians. The wonderful Baptist Church in the wonderful Wilshire District.
Beverly Blvd. and Oxford Ave.

SOUTH PARK BAPTIST CHURCH
Fifty-First and McKinley. Rev. Gordon Palmer, Pastor.
Subject for 11 a.m.: "The Signs of the Times; or, Is Prophecy Being Fulfilled?"
Subject, 7:30 p.m.: "Can a Man Know He Is Saved?"

CENTRAL BAPTIST CHURCH
Alvarado Near Pico Street. Dr. C. F. Winbigler, Minister.
11 a.m., "Imitating Christ." 6:30 to 9 p.m., School of Missions with music, special classes and features and pictures. A warm welcome to all that may attend.

FIRST UNITED BRETHREN IN CHRIST
Rev. H. C. Shaffer, Pastor, 635 West 17th St. Phone 23175.
11:00—"Help of Hindrances." 9:45—Sunday-school.
7:30—"Bible Economics." 6:30—Y.P.S.C.E.
Mrs. Esther Keppel Lewis will sing.

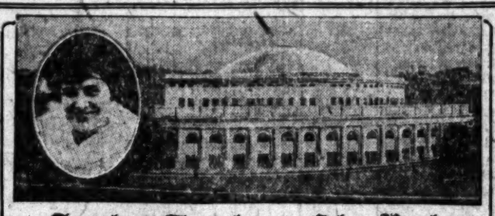

Angelus Temple at Echo Park
Church of the Four-Square Gospel
Jesus Christ the same Yesterday, Today and Forever
Interdenominational in Spirit—Evangelical in Message—International in Project
AIMEE SEMPLE McPHERSON, Evangelist-Pastor
SERVICES—Sunday, 9:30 and 10:30 a.m., 2:30 and 7:00 p.m. Tuesday, 7:30 p.m., Recital—Organ, Harp, Violin, Voice. Wednesday, 7:30 p.m., Exposition of S. S. lesson. Thursday, 7:30 p.m., Water Baptismal Service. Friday, 7:30 p.m., Crusaders. Saturday, 2:30, Children's Church. DIVINE HEALING—Wed., 2:30 p.m., Sat., 7:30 p.m. A sincere welcome. Christian friends, and a good seat awaits you. Take Edendale or Hollywood cars.

THIRD ANNUAL CONFERENCE
JEWISH EVANGELISTIC WORK AND TRACT SOCIETY, INC. Will be held at the First United Presbyterian Church, Corner Ninth and Figueroa Streets. Dr. W. E. McCulloch, Pastor. Sunday, April 22nd to 29th. Three Sessions Daily. Excepting Sunday, 2:30 P. M. and Monday, 7:30 P. M. No Meeting Saturday. Mass Meeting Sunday, April 22nd, 2:30 P. M., Rev. J. W. Follette. Subject, Israel—Jehovah's Covenant People. Monday, April 23rd, 7:30 P. M. Platform Meeting of Hebrew Christians. Tuesday, April 24th, 11 A. M. Rev. H. C. Waddell. 1:30 P. M. Revi N. W. Jennings. 2:30 P.M. Rev. A. F. Hasse. 7:30 P.M. Dr. J. J. Sims, Subject, The Star and the Sceptre. Wednesday, April 25th, 11 A. M. Rev. Geo. E. Monkman. 1:30 P. M. Dr. F. W. Farr. 2:30 P.M. Dr. J. J. Sims, Subject, The 70 Weeks, The Chronology of Prophecy. Thursday, April 26th, 11 A. M. Rev. J. W. Craig. 1:30 P. M. Rev. Dorman D. Edwards. 2:30 P. M. Rev. Geo. W. Davis. 7:30 P. M. Rev. H. K. Needham, Palestine as I Saw It. Friday, April 27th, 11 A. M., Rev. J. W. Sherwood. 1:30 P. M. Dr. W. E. McCulloch. 2:30 P. M. Dr. A. B. Prichard. 7:30 P. M. Charles I. Spellman, The Conversion of a Jew. Sunday, April 29th, 2:30 P. M. Hebrew Christian Witnesses For Christ. 3 P. M. Rev. J. G. Carmichael, Duties of the Christian Church in Relation to Israel. Special Singers Will Contribute. The Public Cordially Invited.
CHARLES I. SPELLMAN, Director.

Wilshire Boulevard Christian
M. HOWARD FAGAN, PASTOR.
Wilshire Blvd. and Normandie Ave. West Sixth St. Car.
9:30 A.M.—Bible School.
6:30 P.M.—Christian Endeavor.
11:00 A.M.—"The Blight of Unbelief"
7:45 P.M.—"A Friend of Sinners"
QUARTET—Annis Stockton Howell, Director and Soprano; Mrs. M. Howard Fagan, Contralto; Harold Shugart, Tenor; Albert Quast, Baritone.
The Church Where You Are a Stranger But Once

First Christian Church
Where Hope Crosses 11th
Pastor—Edgar Fay Daugherty—Preacher
Morning Sermon—The Mind of the Master
Evening—Question Box Night

BROADWAY CHRISTIAN
"The Homelike Church"
Opposite Courthouse. Walter Scott Buchanan, Pastor.
Morning: "THE SUPREME GIFT"
Evening: "OUR SINS AND OUR SAVIOR"
Hear Alma K. Moss and large Chorus Choir.
Mrs. Arthur B. Carpenter at the Organ.

MAGNOLIA AVE. CHRISTIAN CHURCH
TWENTY-FIFTH AND MAGNOLIA. REV. C. C. SINCLAIR, MINISTER
A. M.—"The Cosmopolitan Christ." P. M.—"The Mystery of Godliness."
Take West Adams or University Car.

ST. JOHN'S EPISCOPAL CHURCH
Corner Figueroa and West Adams Street
REV. GEORGE DAVIDSON, M.A., D.D., RECTOR
SERVICES: 7:30 and 11:00 a.m. and 7:30 p.m.
SUNDAY-SCHOOL AND BIBLE CLASSES at 9:30 a.m.
Diocesan Sunday School Rally at 3:00 P.M.
Morning Sermon by the Rector,
"GROWING FROM GRACE TO GRACE"
Afternoon: Rt. Rev. W. Bertrand Stevens, D.D.
Evening Sermon by the Rev. Benjamin J. Darneille.
Take Grand Avenue or W. Jefferson car to West Adams Street, then walk west to Figueroa. Or University car to Chester Place, walk through Chester Place, then one block east. STRANGERS CORDIALLY WELCOME.

EPISCOPAL CHURCHES

ALL SAINTS', Highland Park, 232 W. Ave. 56; 7:30, 9:20 and 11 a.m., and 7:45 p.m.
ST. ATHANASIUS, Echo Park Ave. (by Echo Park); 8 and 11 a.m.; 9:20 a.m.
TRINITY CHURCH, Melrose and Berendo St.; 8 and 11 a.m.; Church School, 9:30 a.m.
ST. ANDREW'S, Exposition Blvd.-Normandie; 7:45 and 11 a.m.; Church School, 9:45 a.m.
ST. MARY OF THE ANGELS, Hollywood, New Hampshire Ave. (near Hollywood Blvd.) Holy Eucharist, 7:30 and 11 a.m.
THE REDEEMER, Boyle Heights, Fifth and Indiana Sts.; 11 a.m., 7:45 p.m.; Church School, 9:30 a.m.
ST. LUKE'S CHURCH, 1291 E. Vernon Ave.; 7:30 and 11 a.m. and 7:30 p.m.

ST. PAUL'S CATHEDRAL
Is holding its Sunday services in the
SCOTTISH RITE CATHEDRAL, 920 SOUTH HOPE ST.
VERY REV. WILLIAM MacCORMACK, D.D., will preach.
11 a.m.—"GOOD MEDICINE FOR A SICK WORLD."
7:45 p.m.—"HYACINTHS AND BISCUITS."

SS. JAMES' AND BARNABAS' CHURCH
Wilshire Blvd. and St. Andrews Place. (Sixth St. car; get off at St. Andrews.)
THE REV. RAY O. MILLER, B.D., RECTOR.
Holy Communion ..... 7:30 A.M.
Sunday-school ..... 9:30 A.M.
Morning Prayer and Sermon, ... 11:00 o'clock
GRADED SCHOOL OF 500, 43 OFFICERS AND TEACHERS.
IN THE HEART OF THE WILSHIRE DISTRICT.

ST. MATTHIAS
West Washington & Normandie
Rev. Irving Spencer, Rector
7:30 a.m.—Low Mass.
11:00 a.m.—High Mass.
7:30 p.m.—Choral Vesper.
9:30 a.m.—Sunday-school.
8:00 p.m.—Wednesday. Vesper.

GREAT ALL-DAY MEETING AT
FIRST CHURCH OF THE NAZARENE
Sixth and Wall Streets. Rev. Charles Babcock, Pastor.
THE PASTOR PREACHES AT BOTH HOURS
11:00 a.m.—"Religious Fanaticism and Spiritual Sanity; or, What Is the Real Pentecostal Life."
2:30 p.m.—Dr. H. F. Reynolds, General Superintendent, will deliver his Great Missionary Address.
7:30 p.m.—Evangelistic Meeting, "The Great Separation."
Special Music and Singing by Prof. Moore and Choir. A Hearty Welcome to All.

Lutheran Churches (Missouri Synod)

TRINITY: A. E. MICHEL; 18th and Cherry; German, 9:45; English, 11:15.
CHRIST: J. W. THEISS; 1368 East 40th; German, 10:30; English, 7:45.
GRACE: R. HOPE; Vermont Theater, Vermont and Vernon, 11 a.m.
CHAPEL, Vernon and Menlo, 7:45 p.m.
ST. JOHN'S: G. H. SMUKAL; Second and Decatah; English, 9:45; German, 11:00
EMANUEL: 146 North Griffin; 10 a.m.; Sunday-school, 9 a.m.
BETHANY, HOLLYWOOD; GEO. WITTE; Sunset and Alexandria; 10:30; S.S., 9:30.
HOLY CROSS, VAN NUYS: M. TIETJEN; Kittridge & Vesper; 10:45.
REDEEMER, HUNTINGTON PARK: H. GIHRING; 1305½ Pacific; 11:00.
EPIPHANY: E. T. CONNER; 1353 South Arlington; 11 a.m.; Sunday-school, 10 a.m.
HIGHLAND PARK: REV. W. G. RUEHLE; Ave. 64 and Ruby; 10:45; S.S., 9:30.

Undenominational.

LEILA SIMON CASTBERG
CHURCH OF DIVINE POWER
(ADVANCED THOUGHT)
"A Great Artist Who Makes Religion Poetic, Dramatic, Reverent and, Yet, Very Practical."
MOROSCO THEATER
"The Man Who Lost His Laugh"
Tomorrow at 11 a.m., Dramatic Bible Interpretation. Sunday-school at 10. Special Song Service at 10:40. William Worthington, leader; Claire Forbes Crane, pianiste.
EVERYBODY CORDIALLY WELCOME.

Immanuel Presbyterian Church
FIGUEROA AT TENTH
Dr. Smith Will Preach at Both Services
11:00 A.M.—"Is Immersion Necessary?"
Solpist: Mr. John Ludwick, Tenor
7:30 P.M.—"Can the Church Become a Matrimonial Bureau?"
(2) Were Adam and Eve Real Persons?
(3) Should Women Wear Hats in Church?
(4) Intoxicating Wine and the Sacramental Service.
(5) Can Divorce be Prevented by Marriage Contract?
(6) Is Mrs. Eddy's Book a Key to the Scriptures?

Is Anything Too Hard for the Lord?
HEAR DR. G. A. BRIEGLEB
Sunday, 7:30 P.M., on This Question
In His Sermon on
"THE AEROPLANE"
Fourth Modern World Wonder
He will discuss: "Are Miracles Possible? Should the church take Jesus at His word in practicing healing and the signs which accompanied the church of the first century?" 11 a.m.—"Things That Accompany Salvation."
Soloists: Jessie McDonald Patterson—Marion L. Wyand.
WESTLAKE PRESBYTERIAN CHURCH
Grand View south of 9th St. (W. 9th St. cars.)

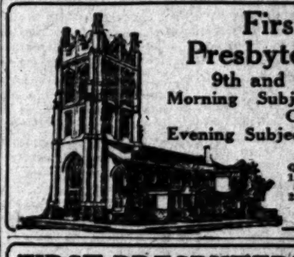

First United Presbyterian Church
9th and Figueroa Streets
Morning Subject: "The Mountain Glorious."
Evening Subject: "A Strange Courtship."
QUESTIONS FOR DISCUSSION:
1. Are dry ships falling or preserving?
2. How much is the World War to blame for present day moral conditions?

FIRST PRESBYTERIAN CHURCH
Figueroa at Twentieth
Ministers: Hugh K. Walker and Paul C. Elliott
Dr. Walker Will Preach at Both Services Tomorrow.
11 A.M.—"The Very Nerve of Our Faith."
7:30 P.M.—Ten-Minute Pen-Point: "The American Churches and the Proposed World-Court." Twenty-Minute Sermon: "The Homelessness of the Mind."
Music Second to None in the City.
Hear the Great Austin Organ, Chimes and Harp and Echo-organ.
(Take Washington or University Cars.)

WEST ADAMS PRESBYTERIAN
West Adams Near Vermont Avenue.
DR. WILLIAM H. FISHBURN, Minister
A.M.—"WHY DOES ANYBODY LEAVE HOME?"
P.M.—"YOUR POWER OVER OTHERS"

First Presbyterian Church of Hollywood
Gower St. and Carlos Ave.
Rev. Stewart P. MacLennan, Pastor
11 a.m.—"The Place of Miracle in the Pentecostal Church." Solo by Mr. Biehl.
7:30 p.m.—"The Conflict of the Ages."

WILSHIRE PRESBYTERIAN CHURCH
THIRD STREET AND WESTERN AVENUE. TAKE "B" CARS.
Dr. John Albert Eby, Minister
11 a.m.—"THE SUPREME GIFT"
7:30 p.m.—MOVING PICTURE: "THE MAN WHO PLAYED GOD."
Brief sermon by Dr. Eby.
Musical Service directed by J. Gordon Jones, Basso.
Special anthems and solos morning and evening.

THIRD PRESBYTERIAN CHURCH
East Adams St. West of San Pedro St. Rev. Herbert Herschel Fisher, Minister.
11 a.m.—"THE STORY OF THE TREES" (Arbor Day sermon.)
7:30 p.m.—"A RED FACE AND ITS CHALLENGE" (Pictures.)

Undenominational

Established Twenty-One Years. Eleanor M. Reesberg, Founder.
Metaphysical Circulating Library—Book Shop—Lecture Auditorium
Suite 432-433-434-435 Music-Arts Building, 233 S. Broadway—232 S. Hill.
Take Hill St. Elevator until 6 p.m. Broadway Elevator until 8:30 p.m., including Sundays. Phone 11715. Open Evenings.
LECTURES:
Sunday, 11 a.m.—Henry Victor Morgan: "Finding Your Own God Center."
Sunday, 3 p.m.—William Millard Barker: "The Lost Atlantis—The Valley of the Kings—Egyptian Mythology."
Sunday, 4:15 p.m.—Frank Miller: "The Christ Character."
Sunday, 6:30 p.m.—Henry Victor Morgan: "Cosmic Evolution."
Sunday, 8 p.m.—Helena Martin: "The Cities of St. John."
Monday, 8 p.m.—Helena Martin: "Youth and Progress."
Tuesday, 8 p.m.—Carl Bronson: "The New Star."
Wednesday, 8 p.m.—Henry Victor Morgan: "Prosperity Magnets."
Thursday, 8 p.m.—Helena Martin: "Creative Consciousness."
Friday, 8 p.m.—Henry Victor Morgan: "Self Discovery and Self Revelation."
Saturday, 3 p.m.—Frank Miller: "Creative Power."
Saturday Noon—William Millard Barker: "Realms of the Mystic and Occult Science." 2 p.m.—Helena Martin: Children's Story Telling Hour. 3 p.m.—Frank Miller: "Constructive Imaging." 4:15 p.m.—Mme. Humphreys: "Your Individual Powers." 6:30 p.m.—William Millard Barker: "The Garden of the Gods."
Helena Martin speaks every morning (except Tuesday)—"Direct Self Help."
Dr. W. Frederic Keeler speaks every Friday Noon—"Fundamental Symbology." 3 p.m.—"Scientific Use of the Will." Every Wednesday, 4 p.m. (Reading Room) —"Seeing and Reading the AURA." Admission $1.00.
Lectures every day, 10:30 a.m., Noons, 2 p.m., 3 p.m., 4:15 p.m., 5:30 p.m., 6:30 p.m., 8 p.m.
Come and bring your friends. Voluntary Offerings.

United Lodge of Theosophists
FIFTH FLOOR, METROPOLITAN BLDG.
Fifth and Broadway—Public Library Bldg.
Sunday, 8 P. M.
DEATH AND SLEEP
Regular Meetings as Follows:
Sundays—Theosophy School for Children, 11 a.m. Public Lecture, 8:00 p.m.
Wednesdays—Study Classes at 2:30 p.m. and 7:45 p.m.
Friday—Question and Answer Meeting, 8:00 p.m.
Theosophists, and others who are seeking a philosophy of life that really explains, are invited to attend any or all of the above meetings. No fees or collections. Reading Room open 9 a.m. to 5 p.m.; Saturdays, 9 a.m. to 12 noon. Free Lending Library.

UNIVERSAL BROTHERHOOD AND THEOSOPHICAL SOCIETY
under direction of KATHERINE TINGLEY
"THEOSOPHY, THE BALANCE-WHEEL OF LIFE,"
By J. H. Fussell, Secretary, Sunday, April 22, at 8 P. M.
EBELL AUDITORIUM 1719 South Figueroa Street.

W. FREDERIC KEELER
LECTURES EVERY FRIDAY
at 12 and at 3 o'clock, and conducts class in
AURIC COLOR SEEING at 4 o'clock Wednesdays at the Metaphysical Library,
233 South Broadway, Music Arts Building.
Next Friday, Noon—"Fundamental Symbology."
3 o'clock, "The Scientific Use of the Will."

Universal Truth Studio, 932 S. Grand Ave.
W. T. BOONE, 11 a.m. W. H. WISE, 8 p.m.
Monday Noon—MAUD FLETCHER GALIOHER. Tuesday Noon—W. Z. BOONE.

PUBLISHERS:
THE TIMES-MIRROR COMPANY
OFFICERS:
HARRY CHANDLER, Pres. and Gen. Mgr.
HARRISON GRAY OTIS CHANDLER, Vice-Pres. and Secy.
E. T. PFAFFINGER, Treasurer.
HARRY E. ANDREWS, Assistant General Manager and Managing Editor.
Harry Chandler, Marion Otis Chandler, E. T. Pfaffinger, Mabel Otis Booth, Harry E. Andrews, Directors.

Los Angeles Times

EVERY MORNING IN THE YEAR.
DAILY FOUNDED DEC. 4, 1881—42nd YEAR

Average circulation for every day of March, 1923 ..... 125,500 Copies
Average Sunday only circulation for March, 1923 ..... 134,500 Copies

OFFICES:
Times Building, First and Broadway.
Branch Office No. 1, 611 South Spring Street.
Washington Bureau, 504 Hibbs Building.
Chicago Office, 111 West Monroe Street.
New York Office, 286 Fifth Avenue.
San Francisco Office, 742 Market Street.
Paris Office, 150 Rue Saint Honore.

LOS ANGELES (Loce Ahng-hayl-ais)

MEMBER OF THE ASSOCIATED PRESS

The Associated Press is exclusively entitled to the use for republication of all news credited to it or not otherwise credited in this paper and also the local news published here within.

A WOMAN'S WILL

The newest law in the State gives a wife the right to dispose by will of her half of the community property. What was it they used to say about a woman's will?

FISHING MADE EASY

Now they are attaching a little electric motor to the fisherman's equipment. It winds up the reel when a fish is struck and eases the strain of pulling the big fellows in. If this thing keeps up deep-sea fishing for tuna can be made a parlor sport with a rocking-chair accompaniment.

CHEAP RATING

Jack Johnson was only fined $2 when he was arrested in New York for violating a traffic ordinance. It would seem that the Black Beau Brummel has a right to consider this an insult. A Dempsey would have been touched for at least $25. Jack must be classed as a has-been.

A KICK COMING

Prohibition enforcement officers pinched a chemist who was found operating a still. He explained to the officials that he was hard at work developing a new fuel for motors that should take the place of gasoline. The presence of about a dozen barrels of corn-meal mash led the officials to believe that the new fuel will have quite a kick in it.

THE TOP PRICE

With inside property on Broadway going at $26,000 a front foot, because it extends to Hill street some of the old-timers who thought the town would never extend beyond Second and Main streets must be turning over in their graves. It is almost within the present memory of man that all of Broadway could be bought for the price of a foot of frontage now.

DOWN IN THE MOUTH

A boy bit on a pebble in a piece of candy and broke off a tooth. Now the parents of the lad are suing the candy manufacturer for $2500 damages. Juvenile molars have advanced in price along with sugar and open plumbing. There was a time when a healthy kid would permit a whole row of them to be knocked out for a dollar. No wonder that some of the dentists are charging $8 or $10 apiece for pulling teeth. It is worth all of that to even risk a caress of a $2500 bicuspid.

THE HEALTH CENTER

The international conference on health education will be held in California the last week in June. About 3000 delegates representing seventy-two nations are expected to be present. The first commandment in health education is a simple one: Send the patient to California. And the second is like unto it. It is eminently proper that the health conference should be held in California. Here is where they find it, keep it and have more of it than in any other part of the world.

COMING THIS WAY

President Harding is expecting to visit Los Angeles this summer and the call will probably be in connection with the Monroe Doctrine Centennial, which will be lavishly celebrated under the leadership of the cameo industry. Los Angeles has been accustomed to looking upon the faces of the nation's executives, but has thus far been denied a glimpse of the dignified but amiable Harding. We hoped that this situation will be quickly corrected. It is understood that there is also a certain eagerness on the part of the President.

ON WITH THE DANCE

Some of the preachers and parents are warring over the attitude of the Superintendent of Public Instruction in allowing dancing in the high schools of the State. Dancing seems to have become a part of the earliest training of the modern child. Baby is taught to trot, toddle and tango before she knows the alphabet. The only Greek they ever learn nowadays is the Greek dance. Some of the ministers fear that the schools are being turned into dancing academies and that is why they are taking issue with the recent privileges. Nevertheless, there is a time to dance; and the young folks have agreed that it is now.

THE BIG CITY

The department of political economy in Chicago University has concluded that the manifest destiny of Chicago is to reach and maintain the rank of third city of the world. London and New York are expected to divide first and second positions between them. According to the last official figures Berlin and Paris were leading Chicago, but that was during the war period and it is quite possible that at this moment an accurate count of noses would show Chicago in the lead. The Illinois city now claims to be housing nearly 3,000,000 souls. As the center of the world's dining-room it may safely hope to retain its commanding position. But it will not be very long before it will feel itself in spirited competition with Los Angeles for third place. There are optimistic parents in this city today who expect their children to live in the foremost city of the globe—and this without moving out of the Wilshire district. Even now they are considering New York and London as the only competitors of the early future. We are nothing if not courageous.

THE PEASANTS UNDER SOVIETISM

Sovietism was established and maintained in Russia through the co-operation and support of the peasant population. The Bolshevik leaders came from the centers of industry. The first soviet army was composed of factory workers and of the wastrels of the underworld. Then Lenin announced the abolishment of private ownership of property. The land was taken from its owners and parcelled out among the supporters of the soviet institutions.

By this process some millions of peasants became possessors of land that they considered their own, peasants who had formerly been landless. When a counter-revolutionary movement was organized the Red army drawn from the factories and the tenderloin put up a sorry defense. Petrograd was threatened with capture and Lenin and Trotsky were preparing to flee.

Then the peasants rallied to the support of sovietism, of the system that had given them their property. They fought determinedly and courageously; they offered their breasts as a barrier to the invading armies and they repulsed all attacks.

That took place four years ago. They still retain possession of the land; but they have passed through more dreadful years of disease and misery than were ever endured in the times when the peasants were serfs. Every winter has been a period of famine, when millions of the peasants died of cold and hunger. The dwellers of the cities lived from the products of the land, which they take from the peasants by force; for the industries are producing nothing to give the peasants in exchange.

In some districts last year there were good harvests. More grain was raised than was necessary for actual consumption; and the soviet commissioners went into these districts and took possession of the surplus in the name of the government.

One would naturally suppose that this surplus would have been distributed to the needy in the famine areas. But it was not so. The soviet government offered at the Baltic ports some 5,000,000 bushels of grain for export. At the same time American Relief was carrying grain free to the starving population of 7,000,000 in the famine districts. Questions began to be asked. Those whose contributions made the relief possible wanted to know why Russian grain should be sold abroad while American wheat was given free to starving Russians.

From the soviet chiefs has come the reply that it was necessary to export the wheat in order to purchase live stock and farming implements for the use of the peasants next year. It recognized that 7,000,000 peasants were starving and it hoped that kindly Americans would feed them. As far as the government was concerned it was better that they should perish than that the production of the rest of the country should be hampered. They were to be sacrificed to save the rest.

Subtle enough in theory; but one wonders what the peasants themselves, the backbone of the soviet government, think about it. Sacrificing 7,000,000 lives in a single winter seems to one on the outside to be a fearful price to pay for sovietism. How long the soviets of the cities will be able to live on the earnings of the peasants is problematical. The Slavs are inured by centuries of serfdom to endure in silence and accept the decrees of their government as the will of God.

It would be well for the tillers of the soil in this country to reflect on the path they are beginning to trod when they lend their support of the radical bloc in Congress. It has the support of the soviet groups in this country; and the path, if pursued to its logical end, would lead them where the Russian peasants now are. Those who cannot learn from the experience of others cannot evade the penalty for ignorance. If the sufferings of other peoples teach them nothing they must learn in the school of misery.

BRANDING THE RENEGADES

Nathaniel A. Elsberg, the new president of the National Republican Club, stressed in his inaugural address Wednesday the necessity that exists for some house-cleaning in the Republican party before it enters the 1924 campaign. He desires no deserters in the ranks, men who enlist as Republicans and, as soon as the campaign opens, go over to the Democrats.

Lest there should be any misunderstanding as to those to whom he referred, he named three Republican Senators, Borah, La Follette and Johnson, as examples of those who donned Republican uniform and drew their pay in preferments from that party and, when in action, trained their guns on their own comrades.

According to an Associated Press dispatch, he spoke of Republican regularity as follows:

> I want to see the time, and soon, when men who have been elected by Republican votes and supported by Republican newspapers, who style themselves Republicans, but who at every opportunity assail a Republican administration, President and Cabinet, are thrown out of the Republican party and over into the Democratic party, where they belong. I have particular reference to Borah, La Follette and Johnson.

Such an utterance indicates that the real Republican leaders of the country are not minded to submit tamely to the attacks on the administration of the politically ambitious, who aim, by discrediting the President, to succeed him. Borah, La Follette and Johnson are all seeking the Republican nomination next year and they seem intent on opening their campaigns by bringing the present party chiefs into disrepute.

Mr. Elsberg is not minded to temporize with them in the interests of a mythical party harmony. They are playing a Democratic game; and he insists that they should come out into the open, that they should surrender their Republican uniforms.

It is a maxim alike of diplomacy and of the game of chess that a counter-attack is the secret of all correct defense. Taft would never strike back at his political enemies, if they were members of his own party; and his forbearance made them the bolder and made certain his own defeat. The friends of the present administration are willing to fence with its enemies with the buttons off their foils.

NUMBERS AND STRENGTH

Both quantity and quality are represented on the primary ballot. There are 110 different candidates on the blanket ballot. Some of them are mighty good and some make us think of the last run of herring.

The Rival Forces Are Mobilizing!

—Ulen Armstrong in Tacoma News Tribune

THE WEAKER VESSELS

It used to be that when a girl looked up dreamily and murmured: "Oh, I could dance with you forever!" her partner knew she was only indulging in a figure of speech. But now—

Well, a Houston (Tex.) girl danced sixty-five hours and thirty minutes the other night—or the other night and day and night and day and night, rather—and is reported to have finished strong. Probably she only quit then because her shoes were worn out or in order to attend the funeral of the trap drummer of the orchestra which started out to accompany her.

The heroine of this thrilling story, it appears, was inspired by a noble ambition. She wanted to establish a world's record which would be unbroken for at least a week.

It all started over in England, it appears. Some girl there astonished the world by dancing a whole hour or so without stopping. Then she had to take second—then seventy-second—place for folks who could really dance, until a Scotch girl was heralded as world's champion with an unbeatable record. She had actually danced the clock around twice, and then some—more than twenty-four hours.

But, even as she was being photographed, so that her picture might be placed on every package of Scotch oats to prove how much pep and vigor come from them, another Scotch girl danced thirty hours.

Not till then, to judge by dispatches, did America really become interested. But, as soon as that thirty-hour stunt was cabled to this land of champions, a New York girl broke it. Then a Cleveland saleslgirl, used to being on her feet all day and dancing all night, put all European competition out of the running by tripping the more fantastic than light for fifty-three hours, plus. And so on, till this Houston girl started out for a week-end dance and almost made it a week dance.

It is easy to foresee the finish of all except mechanical orchestras if this goes on.

But if the musicians don't start a movement against if the women's organizations should, for it's going to mean the final annihilation of that chivalry women love. Why shouldn't women who can dance sixty-five hours at a stretch get up and give their seats in street cars to tired business men? Why shouldn't the feminine and masculine positions in 100 daily occurrences be transposed by this startling revelation of the marvelous strength and endurance woman has been concealing from us all these years? And so on ad infinitum.

How times have changed since woman was "the weaker vessel!"

TOO MANY LAWS

Congress and State legislatures have been busy for many years adding to the number of legal crimes on the statute book. So far there is no sign that this procedure has diminished the number of moral crimes among individual citizens; for the aim of all legislation should be to improve the public morals.

The tendency of State paternalism and a multiplicity of restrictive and prohibitory laws is to take moral responsibility off the shoulders of the individual and substitute the rule of fear for the gospel of education—to drive instead of to lead the people—to make the policeman the nation's schoolmaster.

If it be true that the most enlightened nation on earth requires to be thus confined in a legal straitjacket, the confession is somewhat humiliating to the heirs of all the ages.

Have the churches, the homes, the schools, the fraternal societies so lost their influence with the masses of the people that the police court and the prison are now the only incentives left against wrong-doing and foolish living? One hesitates to think so. Yet churches themselves, whose office is to lead men and women by precept and teaching, have of late become persistent advocates of reformation by legislation.

Fewer laws and stricter moral education seem to be the crying needs of the present age. More attention to enforcing laws already enacted and less time wasted in enacting laws that will never be enforced; the focusing of public thought on the home and the church and the more beautiful and edifying features of life; the getting away from a too-close contemplation of criminal ways and doings; an awakened sense of the responsibility of parenthood; a curtailing of the mania to cure all social ills by a tangled mesh of unenforced legislation—these seem to be a few of the better remedies for the sickness from which society is suffering.

Otherwise we approach the most unmoral of all conditions where the only commandment that has any force is the apocryphal one, "Thou shalt not be found out."

PERILS OF SMOKING

The smoke cloud which hung over Long Beach seems to have been cleared through understanding and compromise. It is now the regulation that no city employee may smoke in the new City Hall during working hours. At first there were those who wanted all smoking in Long Beach prohibited; then it narrowed down to barring all smokers from the City Hall. Now the municipal fathers have concluded that they can only regulate the employees of the city and therefore it is that only municipal workers are forbidden to puff a torch in the city building. With 300 oil wells spouting on Signal Hill it is apparent that Long Beach can hardly hope to become a smokeless and stainless city. Visitors do not have to snuff their cheroots on approaching American avenue.

TWO MINUTES OF OPTIMISM

BY HERMAN J. STICH

Song and Laughter

"The most wasted of all days is that on which one has not laughed," says Chamfort.

Paraphrasing Chamfort we might say that most wasted of all days is that on which one has not sung or laughed.

For the most sorry-looking man is the one who does not laugh or sing; the most miserable lives are those unbrightened by song or cheer.

One ought to laugh or sing—or do both—every day.

Singers and laughters are tangible, liquid assets in this world.

Also, they have a way of getting there.

For to sing or to laugh you must use your lungs and your tongue, and is it not written in the proverbs that "whosoever can use these to advantage will never make a failure in life"?

Wonderful for morale are laughter and song.

In the great war when the doughboys came to a hard place they sang their way through it—they "packed up their troubles in the old kit bag" and laughed and sang their way to victory.

If Fate gives you a dig in the ribs—laugh—and sing—whether you feel like it or not.

It is a good habit to get; it will help you to live long and to benefit your fellow-man en route.

PAY DIRT

BY FRED HOGUE

No burden is ever rendered lighter by lamenting over what cannot be evaded.

• • •

When one says "you should" the courageous heart considers; but when one says "you must" it rebels.

• • •

He who submits when hope is lost is perhaps the wisest; but he who yields only with his life is the most admired.

• • •

It is the deed that dishonors, not the scaffold.

• • •

A good citizen obeys the laws not because he believes them to be just, but because a majority in the State or the community believes them just; for justice is a matter of opinion, and under free governments it is the will of the majority that must decide.

• • •

The free exercise of individual liberty is possible only in a solitude. I may insist that I have the right to stretch my arm to its full length; but if in doing so my fist would come in contact with another's nose my right is likely to be contested.

PEN POINTS

Years ago they used to call them grave-robbers. Now we see them designated as Egyptologists.

This is Courtesy Week, but the fellow who lifted Sheriff Treager's wallet evidently forgot all about it.

France says she will stay until she gets the money. Oh, well, if that is the way she feels about it.

It looks as if Sheriff Treager might do a little more spring house-cleaning. He did not get all of the cobwebs.

Looks for all the world like Capt. John D. Fredericks for Congress in the Tenth District. Let's make it unanimous.

The bobbed-hair craze has about spent its force. On a school miss it is permissible, but on a bachelor girl it is atrocious.

It used to be a popular indoor sport to drink a little moonshine for the undertaker's sake, but it is no longer the vogue.

They're off in the National and American leagues. With Babe Ruth in action we shall not miss the antics of Congress.

We don't know but that it is almost as impressive to be a traffic cop as a member of Congress. By Jove, ain't they important?

The Democrats are worried lest there be no issue in the national campaign in 1924. Why worry, they could not win with one in 1920.

The government only lost $3,000,000 running the ships last month. Mike, who has the corner grocery, admits that he could not last long at that rate.

A Wisconsin professor returned from the South Sea Islands with more than 4000 bugs in his trunks. They must have some fierce hotels down there.

The Christmas cravats have about disappeared. We saw one of the last relics of the happy holiday time one day last week. And we will wager that the man's wife selected it.

Christmas has been abolished by the Russian soviet. If they ever get a hold in this country they will wipe out Washington's Birthday celebrations, for it will be recalled he was a capitalist.

So many of the ladies are away playing bridge these days that when opportunity calls they know nothing about it. And the late John James Ingalls used to say that opportunity never called more than once.

The northern and southern Methodists are going to re-unite again. Ever so often rumors to that effect are current. But why shouldn't they? The old question of slavery that caused them to separate is deader than old Tut-Ankh-Amen.

THIS IS THE DAY

The battle of San Jacinto between the Texans and the Mexicans was fought in the year 1836 and resulted in a decisive victory for the Texans. Gen. Sam Houston commanded the victorious Texan army of 800 men and Gen. Santa Anna the 1600 defeated Mexicans. Gen. Santa Anna and 730 of his men were captured, 630 were killed and 208 wounded. On the Texan side only two were killed and twenty-three wounded. This was a historical victory in that it achieved the independence of Texas.

MEN IN THE NEWS

BY RANDOLPH LEIGH

Two Englishmen Who Went A-fishing on The Golden River.

Maj. John W. Hills, M.P., and possessor of an enviable war record, has just issued a delightful book, "The Golden River" (Frederick A. Stokes Company,) which no lover of the outdoors and particularly of fly-and-spoon fishing should be without.

Hills, accompanied by Ianthe Dunbar, recently spent several weeks fishing for dorados on the Parana River in Paraguay. His account of that outing, with its unexpected sidelights on the slave trade now flourishing in that region, makes truly remarkable reading.

The two Englishmen, both from Oxford, have but little to say regarding the manner in which white men who are induced by promises of high wages to undertake work in the ghost-like land along the Parana are kept in absolute slavery there. That little is enough to give a lurid touch to what purports to be merely a book of sport and travel. It is enough to say that the dense forests shut off escape by land and the whirling stream makes successful flight by the only other means of escape impossible. Bodies drift downstream with unpleasant frequency—proof of the folly of desperate men seeking to swim to freedom in such a flood. However, the book does not concern itself with the slave trade which white men are carrying on at the expense of other white men along the Parana. Hills did not see the slaves, save those who took to the river.

He did, however, see marvelous fishing—the dorado being a fierce, old-gold-colored fighter weighing as much as fifty pounds and far exceeding the salmon for gameness.

No writer since Sir Edward Grey has been the peer of Hills in keen appreciation of the fine art of fishing and also in the power to draw in the intoxicating charm of a splendid natural setting.

• • •

Here is a passage, typical of many in the book, which cannot but delight the naturalist and the sportsman:

"It was a glorious morning. The air was caressingly hot, but fresh as new milk in an underground dairy, and body and mind were both composed and alert, exhilarated and steadied at the same time. Oh, you who talk as though healthy breezes and nimble airs were confined to temperate regions and as though it were only there that the wind came pure and sweet, whilst tropic airs are heavy and languorous, charged with beauty no doubt, but with a beauty which is unwholesome and unnatural, like some heavy-smelling hot-house flower or some overscented woman, I wish you could have been with me that morning. You would have revised your opinions. You would have found that heat does not destroy [illegible] would have realized that blowing over hundreds of miles of untrodden forest, even if it be tropical, can come as a cool and life-giving as any that ever peat or bogs-myrtle num moss. You would a lightness of heart and ly-clad body [illegible] mony of body and of vitality and the happy enjoyment from the warm, [illegible] kling atmosphere of try, which laps you soothes every nerve same time freshens rates you."

• • •

And surely no more thrilling than battle with a game fish.

"A fish took with and shot downstream droplane on the top . . . Down he [illegible] slicing the water up into the air with a smash, then up again, twisting and his head nearly Then, evidently done enough fireworks, to business. He stream deep and off more than half of heavy breaking glove, and on and nervous. . . . opposite, showing man, a hundred above where the must have sixty line. I reel in, reel for reel, reel till fingers I fumble with the get it in, I must of boulders hooks. Thank am clear and again, that lovely ermen know. the fact by careering stream, now across, rolling alongally and head. Then like a whale, starts off devastating and heavy. out in the current, stream, neither ously, but tearing fortable amount ling as uncontrollable of a tree. I must fore he gets too pull at him hard. protestingly, the jumps, jerking but still it does must hang on, even I take a turn of my gloved hand than ever. Still ing the canoe half with unexpected when it is certain must go, I feel that round. I reel in, and reel again, the filling drum, in a backwater. of the fight is over. ion reaches for the gaff."

STATE PARKS

Conservation of the nation's vast natural resources through a nation-wide system of State parks, similar to those now provided by the Federal government and a few of the more progressive States, is expected to receive a very decided impetus as a result of the Third National Conference on State Parks, to be held May 7 in picturesque Turkey Run State Park, Indiana.

Judge John Barton Payne of Chicago and Washington, former Secretary of the Interior and president for twelve years of the South Park Commissioners of Chicago, is serving his second term as chairman of the National Conference on State Parks. He believes the establishment of new State parks will not only serve to strengthen the national policy of conservation, but will prove a boon to thousands of motorists.

"Each year the number of touring motorists has been increasing by thousands," Judge Payne explains. "With the steady increase in good State and national highways and the increased number of automobiles sold, motor touring has become more and more popular. But most people, when starting out, want some objective. This can be furnished with more State parks. The nineteen national parks have proved an attraction to literally hundreds of thousands, but they are entirely inadequate to care for all the tourists."

The meeting at Turkey Run State Park next month will be the third of its kind since this organization was formed at Des Moines, Iowa, in 1921 by a group of public-spirited citizens interested in developing the idea of State parks. The initial gathering called by Judge Payne while he was Secretary of the Interior was largely of a missionary character. The second convention, held last May at Palisades Interstate Park, Bear Mountain, N. Y., was successful in interesting a number of States in starting State park projects, notably in Utah, Missouri and Nebraska.

It is expected that, growing out of the Turkey Run convention, there will be formed a more stable organization for all-year-round work in behalf of State parks. At present the national conference is limited to an annual meeting. The contemplated plan is for an organization which can act as a clearinghouse for information on State parks and which can be utilized by various States in fostering park plans.

The program will include addresses by Stephen T. Mather, director of National Parks Service in the Department of the Interior since 1917, who was one of the most active in establishing the national conference; Prof. Frank A. Waugh of the United States Forest Service, Surgeon-General Hugh S. Cumming of the United States Public Health Service, Commissioner of Dominion Parks Harkin of Canada, and representative of New York who will discuss New York's proposed $15,000,000 bond issue, proceeds of which are to be voted entirely to State parks. The conference will be welcomed by Gov. Warren T. of Indiana, and on the [illegible] there will be an automobile through the 47[illegible] acres of Turkey Run under the guidance of Director Richard Lieber.

The Conference Committee is composed of Judge John Barton Payne, Chicago and Washington, chairman; Charles [illegible], Buffalo, vice-chairman; Alfred M. Wood, Philadelphia, treasurer; Dr. Henry [illegible], Chicago; Joseph D. [illegible], San Francisco; Edgar [illegible], Moines; Franklin [illegible], New York; J. Horace [illegible], Harrisburg; Charles [illegible], Indianapolis, and Mrs. [illegible], New York.

Carries Its Own Motor

The human machine is the only man-made machine that is constructed in itself the materials of repair for its own wear and tear. Worn out bodies are constantly being repaired, and the machine, if kept in good, by a number of simple processes of sitting, standing and so forth.

If these processes are carried out under conditions very many years can be added to man's span of life, absolutely ideal conditions are rarely, if ever, [illegible] though it is a comparatively simple matter for all of us to have them more or less ideal.

Reporter

Mrs. Harlen: If I tell you something it goes in one ear and out the other.

Mr. Harlen: Yes dear. I tell you anything it goes in one ear and comes out your nose. [New York Sun.

OUR NATIONS FUTURE

"A holy, Christian people must be. For this with all our hearts we pray that he [illegible]. Will guard and guide our land.

We'll [illegible] of men To make of these the [illegible] With this, our hope [illegible] sin.

We will [illegible]

"O Flag of Young [illegible] The splendor of [illegible] From those ready [illegible] light That fills our [illegible] might.

To keep our people [illegible] Dear emblem of [illegible] We place [illegible] And humbly [illegible] pray."

—[Rev. Francis C. [illegible] go's Footprints.

As reported by [illegible] Invocation at [illegible] Portage, Port [illegible] gion, No. 18.

LEAGUE SWINGS TO FREDERICKS

...ffers Group Indorses Candidate's Stand

...ssey Urged to 'Assert Rights by Vote

...ney's Duty to Fighters is Emphasized

The Public Welfare League, through its president, John L. Russell, yesterday advised O. R. W. [illegible] of its indorsement of the candidacy of Capt. John D. Fredericks for Congress. This organization, numbering a large legion of [illegible] workers, is back of Fredericks because, as Russell advised [illegible], his record shows clearly that he can be depended on to [illegible] and initiate legislation designed to promote economic as well as community progress.

"Capt. Fredericks's vigorous opposition to the exploitation of labor and his equally energetic and intelligent work for the betterment of the condition of men in industry establishes him as the kind of man we want in Congress," announced President Russell.

In his address to the members of the Army Association of the United States last night, Capt. Fredericks emphasized the needs for the united influence of the soldier vote in politics, reminding his hearers of the part the ex-service men of the world grows [illegible] played in government affairs during the Civil War.

ADVOCATES COURT

"This influence," he said, "should be directed toward the end that United States become a party to the International Court of Justice. Here we are spending 55 per cent of the national taxes to pay for war, past, present and future. This, coupled with the terrible human waste, should convince the most simple minded that there must be a better way of handling differences among nations. There is all nonsense to say that we are afraid to sit in a friendly conference with the representatives of the other nations. We are not novices in the art of negotiating problems, and we are not [illegible] even in the hands of foreign statesmen. Our intercourse with the nations of the world grows [illegible] through our increased commercial and social activities. Furthermore, we have an international [illegible] court of arbitration for the settlement of business disputes. It [illegible] harmoniously and to the satisfaction of all. The same principle, with the same results, can be applied to our national differences.

VETERANS HEAR TALK

Yesterday afternoon Capt. Fredericks spoke before the Federal class of trainees at the University of Southern California. Among other things, he reminded the class that it would do them no harm to have another ex-service man represent them in Congress, pointing out that a man who has been a soldier ought to know their needs and should be anxious to see that they obtain justice.

"In our period of reconstruction there is a recognized need for national economy," he said, "but this economy should not be carried to the point where it conflicts with just demands of the men who gave their lives to their country, brought

...IL LAND RULIN...

...al Office Would Settle Que... When Development Work

Register Valentine and Receiver Smith... sent an inquiry to the Interior Depar... be of interest to the wildcat oil promote... exploiting asserted oil and gas territory... and Kern counties.

...the law permits to explore... oil and gas have a life of two... It is compulsory on the... of the permittee to have a... town and development work... within a year and ten days... the date of the permit. At... end of two years, if good cause... the permit may be ex... an additional two years. ... question involved is whether... the law, if two years pass... the permittee doing any of... work required under the law, ... permit automatically expires. ... have heretofore been made... officers of the local land... to get a ruling on this point... so far they have been unsuc... and greater effort has been...

...in the land office show... ...-tenths of the land avail... for oil and gas exploitation in... counties named, outside... alternate townships re... to the Southern Pacific... under an act of Con... are covered by permits. ... territory lies in what is gen... known as the Antelope Val... and covers about all the land... Lancaster and Barstow, ... east as Daggett, in the coun... around Willow Springs, Muroc, ... and as far south as Palm... Fifteen wells in various...

JACOBY D...
Monday, Apri...
You Can Buy...
Jacquette Blo...
at $7.75

...THE NEWS

...LPH LEIGH

...does not destroy freshness. ...would have realized that a ...blowing over hundreds of miles ...untrodden forest, even if the ...est be tropical, can come as ...and life-giving as any fresh ...ever pent or long-secrete ...num moss. You would know ...a lightness of heart which a ...ly-clad body indances with, ...mony of body and spirit, this ...of vitality and that ...happy enjoyment which ...from the warm, delicate and ...killing atmosphere of a ...try, which laps you round, ...soothes every nerve and ...same time freshens and ...rates you."

* * *

And surely no man ever ... more thrilling than this of a ... battle with a game fish!

"A fish took with a ... and shot downstream like a ...dropiane on the top of the ... Down he went, ... slicing the water into spray, ... up into the air four feet, ... with a smash, then up in the ... again, twisting and shaking ... his head nearly knocked ... Then, evidently thinking he ... done enough fireworks, he ... to business. He whisked ... stream deep and hard, ... off more than half the reel in ... of heavy breaking with a ... glove, and on and on in ... nervous. . . . There he is ... opposite, showing like a ... man, a hundred yards or ... above where the line pegs. ... must have sixty yards of ... line. I reel in, reel for dear ... reel, reel till fingers ache to ... I fumble with the handle. ... get it in, I must, the river is ... of boulders whose tops are ... hooks. Thank heaven, it is ... am clear and get a direct ... again, that lovely feeling of ... ermen know. The fish knows ... the fact by careering all over ... stream, now up, now down, ... across, rolling up to the ... gonally and shaking his ... head. Then suddenly he ... like a whale, flukes in air, ... starts off downstream again, ... and heavy. . . . He is ... out in the current, slogging ... stream, neither fast nor ... ously, but tearing off an ... portable amount of line or ... ing as uncontrollable as the ... of a tree. I must haul him ... fore he gets too far down, ... pull at him hard. The rod ... protestingly, the line tauter ... jumps, jerking off rainbow ... but still it does not stop. ... must hang on, even if I ... I take a turn of the line ... my gloved hand and put ... than ever. Still he bores on, ... ing the canoe half round. ... with unexpected suddenness ... when it is certain that one ... must go. I feel that his ... round. I reel in, pull and pull ... and reel again until, looking ... the filling drum, it is clear he ... be in a backwater. The fight ... of the fight is over. My ... ion reaches for the gaff."

...stoner of Dominion Parks ... Harkin of Canada, and ... resentative of New York ... who will discuss New York's ... posed $15,000,000 bond issue ... proceeds of which are to be ... voted entirely to State parks ... conference will be formally ... ened by Gov. Warren T. ... of Indiana, and on the second ... there will be an inspection ... through the 479 acres of ... Elm under the guidance of ... for Richard Lieber.

The Conference Committee ... composed of Judge John ... Payne, Chicago and Washington, ... chairman; Chauncey J. ... Buffalo, vice-chairman; ... M. Ward, Washington, ... Alfred M. Collins, Pelham, ... treasurer; Dr. Henry ... Chicago; Joseph D. ... Francisco; Edgar S. ... Moines; Franklin W. ... York; J. Horace McFarland, ... risburg; Charles G. ... dianapolis, and Mrs. ... New York.

Carries Its Own Repair Shop

The human machine, ... man-made machine, ... in itself the materials and ... ratus for its own upkeep. ... bodies are constantly being ... paired, and the vacant ... good, by a number of ... cesses of sifting, ... forth.

If these processes ... be carried out under ... tions very many years ... added to man's span of ... solutely ideal conditions ... ever, impossible of ... though it is a comparatively ... matter for all of us to ... these more or less closely.

Reporter

Mrs. Harlem: If I tell you ... thing it goes in one ear and ... the other.

Mr. Harlem: You! Say, I ... I tell you anything it goes in ... ears and comes out your nose! ... (New York Sun.

OUR NATION'S PRAYER

"A holy, Christlike people we ... For this with all our ... We pray that the Almighty ... Will guard and guide our ... land.

We'll meet with ... of men ... To make of them the noblest ... With this, our hope and ... aim.

We will enshrine Old Glory ...

"O Flag of Young America, ... The splendor of Columbia, ... From thee sends forth a ... light. ... That fills our ... night. ... To keep our people ... Dear emblem of ... We place thee in the ... And humbly ... pray!"

—[Rev. Francis C. ... go's Post-prize. ... As recited by ... Invocation at the ... Portage Park Post, ... gion, No. 181.

WILL START WORK SOON ON CHURCH

Highland Park Edifice Will be Built at Cost of $200,000

Plans have been completed by Architect George M. Lindsey for the erection of a new home for the Highland Park Presbyterian Church, and the contract for the demolition of the present building has been awarded to the Whiting Wrecking Company, which will start operations about May 1. Excavation work for the new church, it is expected, will be under way by May 16.

The new building, which will be located at the northwest corner of Avenue Fifty-three and Pasadena avenue, will cost about $200,000, according to the plans prepared by architect Lindsey. The building has been designed after the English Gothic style of architecture. The exterior will be finished with variegated tapestry brick, with artificial stone trimming, granite steps, and with a roof of asbestos slate shingles.

The interior finish will consist of oak and pine, with exposed ornamental roof trusses, plaster and stone for the interior walls, hardwood floors, and marble and tile wainscots.

The main auditorium of the building will have a seating capacity for 1200 people, while the Sunday-school section will accommodate 1000 students. The ground floor of the church will contain a large banquet hall, kitchen, and an adult classroom. On the first floor will be located the main auditorium, ladies' parlor, secretarial and administrative offices, and the primary and beginners' department. The second floor of the structure will contain the balcony of the auditorium, and the intermediate and junior classrooms.

The church is headed by Dr. Campbell Coyle, pastor, and the building committee, which has had charge of arrangements for the new building, is headed by Charles A. Hayward, president of the Hayward Lumber and Investment Company.

FEIGLEMAN IN CELL

Forfeits $5000 Bail and is Sent Back in Default of $10,000

Joe Feigleman, known to the police of many cities as "king of the pickpockets," and who had forfeited bail of $5000, was sent back to the County Jail in default of another bond of $10,000 to await trial on a charge of grand larceny. Hearing was set for May 29 by Judge Avery, after Feigleman had pleaded not guilty. Feigleman was released a few months ago under $5000 bond on the same charge, and shortly afterward disappeared. He finally was traced to New York City, where he was rearrested and brought back to Los Angeles.

LAND RULING SOUGHT

Office Would Settle Question of Permit Life When Development Work is Not Done

...w Valentine and Receiver Smith of the local Land Office ...e inquiry to the Interior Department at Washington that ...interest to the wildcat oil promoters who have for some time ...asserted oil and gas territory in Los Angeles, San Ber... and Kern counties.

...ber permits to explore stages of development are in ex... have a life of two istence at different points in the ...complement on the field extending over into Kern and ...possible to have a San Bernardino counties. ...development work Under the law it is possible for ...a year and ten days a permittee to sequester as much ...of the permit. At as four sections of land, embrac... good cause, if good cause ing 2560 acres, and the minimum ...permit may be ex... fee is $10. It is estimated that ...additional two years. there are in the entire State of ...involved is whether California more than 5000 oil and ...two years pass gas permits, and of this number ...doing any of not less than 2000 involve land in ...under the law, the local land district. ...automatically expires.

...been made But few of the holders of per... ...of the local land mits have the financial backing to ...a ruling on this point, sink a well, but thousands of acres ...have been unsuc... have been taken in the hope that ...effort has been the few who are able to prospect ...the land office show for oil and gas will do so and be ...of the land avail... successful in finding either or ...exploitation in both, in which case the fellows ...unused, outside who are merely "wild-catting" will ...townships re... reap the advantage of having oil ...Southern Pacific or gas producing land in the vi... ...as act of Con... cinity of proven territory. ...by permits.

In scores of instances nothing ...in the Antelope Val... has been done along the line of ...all the land development, and the two years ...and Barstow, within which the law requires it ...Mojave, Muroc, to be done have expired. And ...dry lakes.) whether in such a situation the life ...in various of the permit automatically dies ...wells in various has never been decided by the De... partment of the Interior. Many of the "shoe-string" promoters are anxiously awaiting the answer asked for by the officials of the local land office.

We all want to be fair in our demands, but we do insist that the country owes a duty to its soldiers and that it must discharge the duty without quibbling. Just as we conscripted the manhood of the nation, so should capital and labor have been conscripted. There are certain things that must be done by the ex-service men, and if I am elected to Congress I propose to do everything in my power to see that you and your buddies get all the assistance you are entitled to."

WAITS NINE YEARS FOR HER DECREE

Woman Feared Husband's Threat to Kill if She Filed Suit

Mrs. Ruby May Price waited nine years to sue for a divorce from her husband, because she feared he would kill her, she told Judge Thompson in Superior Court yesterday. The decree was granted.

Mrs. Price said that her husband, George D. Price, had married her in 1911, when she was an orphan girl 16 years of age. She said she lived with him until 1914.

"Why did you wait so long to ask a divorce?" asked Judge Thompson.

"I was afraid," she said. "He told me if I tried to get a divorce, he would kill me. I believed him."

Mrs. Price said that after two or three days of marriage, her husband began to treat her cruelly. She declared he beat her regularly, and said she finally was afraid to have him come home. She said other women tried to interfere when he beat her, but that he drove them away, shouting: "You get out. I don't want any of her friends around here."

LEAGUE OF VETERANS FOR CRYER

Mayor's Candidacy for Re-election Indorsed by Ex-Service Men

Mayor Cryer has been indorsed for re-election by the War Veteran's League, following similar action by the Municipal League, the United Spanish War Veterans and other organizations. L. B. Bueter is president, Jere Laughlin, vice-president, Tom Daley, chairman of the membership committee, and Bert H. Humason is chairman of the executive committee of the organization, which includes in its membership veterans of the Navy, Army and Marine Corps.

Other indorsements announced by the organization are City Council: Howard B. Beaumont, R. L. Criswell, Bernard Goss, George T. Jeffers, R. S. Sparks, Marion Tracie Whiting, Charles H. Wood, Boyle Workman, L. C. Dodelan.

Board of Education: Walter Brinkop, John J. Craig, Mary C. Millspaugh, M. Jessie York.

Board of Freeholders: Freeman A. High, John S. Horn, Bert H. Humason, Arthur W. Kennedy, George P. Mills, C. L. Welch, and Rosemonde Rae Wright.

For Congress in the Tenth District, H. Z. Osborne Jr., is indorsed

Speakers Give Both Sides of Bus Proposal

The Traffic Commission at its luncheon yesterday at the Athletic Club heard arguments for and against the proposal to install double-deck, 10-cent fare auto busses on the street of Los Angeles. John Dickinson, a law partner of William Gibbs McAdoo, attorney for the People's Motor Bus Company, spoke in support of the company's request for a twenty-one-year franchise, while Judge Dana R. Weller, representing the Traffic Betterment Association, spoke against the project.

It was Judge Weller's argument that the busses would add greatly to the city's already great traffic problem without giving any material relief. Mr. Dickinson said that the busses as something new should be given a trial and explained that the city could buy out the bus company and its equipment at the end of five years if it so elected.

Another speaker was Joe Crail, whom Mr. Dickinson introduced as representing the general public. He spoke in favor of busses. After he spoke interrogation brought forth the fact that Mr. Crail was serving on one of the bus campaign committees.

Members of the commission delayed discussion of the problem until their next meeting.

Sheriff Not Lax in Duty, Court Finds

The Sheriff's office yesterday was exonerated of laxity in serving summons on defense witnesses in the trial of W. R. Krise and Forrest C. Mingle on a charge of murdering Nicholas Dabelich, in Judge McCormick's Superior Court.

The charge had been made in court by George Halverson, defense attorney, late Thursday afternoon. Judge McCormick had ordered the deputies assigned to the work to make a report.

Deputy Sheriff Pritchard appeared yesterday. He testified that he had gone several times to each of the addresses given him, but that he had been unable to find the persons at home. Judge McCormick said he was satisfied the deputy had not neglected his work.

The three witnesses were reached yesterday and appeared in court. The major part of the day was occupied by the testimony of Krise. Mingle will take the stand Monday. Krise admitted in cross-examination that he had rented an automobile when he first came to Los Angeles, and used it to peddle a small amount of dope.

JONATHAN CLUB DINNER

The entertainment committee of the Jonathan Club yesterday announced a club dinner and entertainment next Tuesday at 6:30 p.m. In addition to a dinner, a program of six vaudeville acts and a motion picture, "Dwellers of the Desert," will be presented. The acts are professional, and include dancers, singers, performing Chinese, and a girl revue.

JACOBY DAY
Monday, April 23
You Can Buy
Jacquette Blouses
at $7.75

Best in Dry Goods Since 1878 — McCall Patterns — Coulter Dry Goods Co. FOUNDED IN 1878 — Pictorial Review Patterns — Oldest Dry Goods Store in Los Angeles

Seventh Street at Olive

COURTESY WEEK
(Kiwanis Club)
Why not EVERY Week, as well as this one?

Saturday Attractions at Coulter's

STORE OPEN 9 TO 5:30

Handkerchiefs 12½c Each

Sheer, dainty, embroidered corner designs; solid colors in asked-for shades; and white with imitation drawnthread corners—all very pretty and good values.

(Main Floor)

Heatherbloom Petticoats at $1.95

Full cut skirts with narrow pleated flounces; trimmed with inserts of floral pattern; good for everyday wear.

(Third Floor)

Silk Petticoats $4.95

Of jersey with narrow pleated flounces, effectively trimmed with narrow ribbon; two-color combinations of narrow frills on flounce.

Shown in brown, black, gray, tan, emerald and navy $4.95

(Third Floor)

Jewelry of Attractiveness at 50 Cents

Bangle bracelets of sterling silver, slip-on novelty bracelets in black or white; all-black, all-white, red, yellow and blue; cuff pins; lingerie clasps; gold-filled and silver pencils; children's beads; black sautour ribbons; novelty earrings in various colors; cuff links and brooches.

(Main Floor)

Specials in Kayser Gloves

Kayser long silk gloves, 12-button length; of heavy Milanese silk in stone, sable, beige, pongee, biscuit; with contrasting inset at the tops; a novelty that is in the best of taste, yet distinctly new and spring-like; all sizes; special Saturday, pair $2.35

16-Button Kayser Chamoisette Gloves

With suede finish; all good spring shades; made with English thumb; some with contrasting embroidered backs; others spear point ..... $1.75 and $2.00

(Main Floor)

Saturday's Candy Special
Wrapped Nougat, delicious, lb. 40c
(Main Floor)

Apparel for Juniors

New Hats—in popular poke shapes; sash or tailored ribbon trimmed; sports models; silk and braid combinations; made of leghorn, fancy braids; in sand and brown, sand and Copen, navy and sand—to become girls of 8 to 16 years $3.50 to $5.95

New Gingham Frocks—novelty ginghams in such new shades as rose, peach, jade, maize and French blue—neatly trimmed with hand cross-stitching.

Smart and neat in appearance for little girls of 7 to 14, and specially priced for Saturday at $2.95

Sports Coats—for girls of 8 to 14; of wool Polaire in full tailored models; raglan sleeves, lined throughout; good, practical coats for general utility wear, special $14.95

Little Girls' Coats—of Polaire fabric; raglan sleeves, patch pockets and belts make them equally suitable for girls or boys of 2 to 6 years ..... $10 to $14.95

Girls' Tub Dresses—pantie frocks designed for good wear, in ginghams, crepes, plain chambray or black sateen, showing new ideas in trimming—touches of handwork; narrow bindings, odd buttons, etc., sizes 2 to 6 ..... $1.25 to $5.95

(Third Floor)

Toilet Goods Specials

Removable rubber cushion **Hair Brushes**, special $1.35

Hand Scrubs—imported from England in several styles; special each 85c

Jergens' Almond Cocoa Oil **Soap**; three cakes 24c

Pall Mall Almond Honey Soap—something new and very good; special, doz. $1.10

(Main Floor)

Boxed Stationery, 65c

Novelty lined imported boxed paper, in three different sizes, with envelopes to match.

(Main Floor)

In Leather Goods

Traveling Bags—of genuine cowhide; 18-inch size; in tan, brown or black; very special $9.45

Women's Suit Cases—of black cowhide; 20 and 22-inch sizes specially featured at $16.95

Fitted Cases—of real cowhide, in black; special $37.50

Real Leather Bags—new styles and colors; including patent leather; special, each $4.95

(Main Floor)

Children's Half Sox, 25c

Of lisle, white with checked or striped tops; in great demand for summer wear; sizes 6 to 9; special, pair 25c

(Main Floor)

Lingerie Specials

Garment Slips—of fine white nainsook with double-to-hip skirts; neatly trimmed with narrow lace; splendid for wear under light summer frocks $1.75

Windsor Crepe Gowns—dainty assortments, all new, of these practical gowns in plain colors or floral patterns; full-cut garments in various styles, inexpensive at $1.95

Lingerie Bloomers—a new assortment of these well-made garments, full shaped with extra reinforcement; some have narrow lace for trimming; others are finished with hemstitched edges; materials include fine nainsook, Windsor crepe and fine sateen. Shades are flesh, white, orchid and black; choice ..... 85c to $1.95

(Fourth Floor)

Notions Specials

Hair Nets—of human hair; cap shape, dozen 45c

Hair Curlers—West Electric brand, per card 21c

Darning Cotton—Coats' mercerized; two for 15c

Sock Garters—for children; pair 10c

Dress Shields—garment size; pair 50c

Sanitary Aprons—of silk; in flesh shade; each 75c

(Main Floor)

Twenty-five Dollars Buys Very Modish Apparel for the Woman Who Selects at Coulter's

TO be smartly dressed does not necessarily entail a large expenditure, as many women whose dress allowance is limited have found when they bought at Coulter's. For that same keen judgment which selects beautiful raiment for the woman whose purse strings are long, aids in choosing inexpensive garments that shall have the same essentials of style, quality and durability.

Spring Frocks $25

Smart, brand-new models, in tub silks, flannels in little block checks of color on white; Fru Fru and Canton crepes in attractive prints or plain shades; practical dark taffetas—all carefully and modishly made, and all available at the one low price.

Tricotine Capes $25

A cape is one garment that is becoming to almost any woman.

Perhaps that is why these have proven so popular this Spring.

Made of fine tricotines, in navy, black or tan, they are in good taste for almost anywhere, and so inexpensive!

(Third Floor)

Tweed Suits $25

Every woman has need of at least one suit of practical tweed.

And these are so superior in looks, in quality, in material, that they sell almost faster than we can buy them.

Mixtures, they are, but of unordinary effect, indeed; you will like them!

Coulter's for Jacquettes and Small Fur Pieces

Smart Jacquettes of Fur

In modish styles for all-purpose wear, here in white, beige or black caracul, which seems to be the favored fur for making into these popular garments.

Handsome Fur Capes

In American or Japanese mink, Fitch, Kolinsky and Skunk, priced very reasonably, indeed.

(Main Floor)

In Fur Neckwear

Coulter's offer **Foxes** in taupe, black and brown—large, carefully-chosen skins, at ..... $30 to $60

In platinum, beige or blue ..... $70 to $110

Chokers—of stone or baum marten, and Hudson Bay Sable ..... $40 to $85

Of squirrel, Kolinsky, Fitch, Jap, mink and opossum, ... $7.75 to $18

Stoles of squirrel, kolinsky, Jap mink and skunk, ... $37.50 to $150

Manhattan Shirts for Men's Wear at Coulter's

Printed Madras Shirts

Manhattan brand, and in exclusive patterns—neat stripes in blue, tan and helio $3.00

Vassar Underwear

For comfort; an especially good union suit is nicely tailored in madras; closed crotch style; only $1.75

New Cheney Neckwear

Has beautiful colorings; shown in tubular or cut silk styles; most men know this fine neckwear ..... $1 and $1.50

Fine Madras Shirts

With separate starched collars to match—are a Spring novelty that men will like, $3.50.

Manhattan Shirts

with starched cuffs attached, will please many men.

(Main Floor)

Other Manhattans

Are here in cloths exclusively confined to this brand—sleeve lengths, 32 inches for short arms, to 36 inches for long ones, from .... $3.50 to $10

Vassar Union Suits

In full-fashioned style, have ¾ legs, with short sleeves; or ankle length with short sleeves; sizes 34 to 50; of fine mercerized lisle $2.50

LOVE FLIES OUT BARD'S WINDOW

James Henry Worthington is Sued by Wife

Poet Charged With Desertion in Complaint

Possession of Community Property Asked

A romance of the war which attracted much attention in society circles of Los Angeles and Pasadena has ended unhappily, it was revealed in Superior Court yesterday, when Mrs. Ethel Worthington, formerly Ethel Johnson of Pasadena, brought suit for separate maintenance from her husband, James Henry Worthington, well-known minor poet of Wycombe Court, Lane End, High Wycombe, Eng.

Mrs. Johnson charges desertion, habitual cruelty and names a Russian girl poet, Sonia Vassilova. The wife avers that her husband has gone back to England without telling her good-bye, and has notified her that he does not intend to come back.

She declares that the community property, of high value, has been so tied up that she can get no income from it, and asks that the court appoint a receiver to untangle her complex financial affairs.

TELLS OF JEALOUSY

The Worthingtons were married on August 8, 1917, and lived together until March 15, 1922. Mrs. Worthington asserts that the poet failed to provide for her from the beginning of their married life, although he received an ample income, and that she had to depend upon relatives and friends for support.

The poet was insanely jealous and angry, the complaint avers, and threatened to strike his wife on a number of occasions. The wife declares that she sometimes feared for her life, and fled from her home at 1735 North La Brea avenue, Hollywood.

Once when they were visiting in San Francisco, Mrs. Worthington declares her husband told her he was going out to meet another woman who suited him better than his wife. She says he told her "I don't see why I ever fell in love with you. You are certainly pretty no longer."

The wife charges that her husband fell in love with Sonia Vassilova. She declares that he accompanied her on a number of "petting parties" to Venice and other resorts, and once told his wife that Sonia appealed to him more than she did.

SEEKS PROPERTY

Mrs. Worthington asks permanent support, and that the community property be turned over to her. She lists as her own property the $25,000 home in Hollywood, a ranch in Mendocino county, and a number of mortgages in California property. This property, she asserts, is bmeing held for her husband by Carmel Martin, an attorney of Monterey, who withholds the income from her.

She also lists as her own a set of Shakespeare of the Sixteenth Century, in Old English script and bound in leather, which she declares is highly valuable. The complaint avers that her husband took this set with him to England.

Mrs. Worthington declares that her husband owns $40,000 in bonds and bank stock in England which yields several thousands of dollars yearly, and that upon the death of his father, Henry H. Worthington, he will be given a share in the family estate valued at $1,866,666.

Mrs. Worthington is represented by Attorney Raymond I. Turney and Marion P. Betty.

ROTARIANS HEAR TALK ON BUSSES

Matter is Discussed Pro and Con at Gathering in Alexandria

"Los Angeles citizens are entitled to the best possible system of rapid transit, and if motor busses can be utilized and co-ordinated with the trolley system, with a perfect transfer system, then let them come, and welcome."

This view of the bus proposition was expressed at the Rotary Club meeting at the Alexandria yesterday by Frank G. Tyrrell, who spoke for the Traffic Betterment Association. He voiced disapproval of granting a twenty-one-year franchise to the McAdoo interests.

"I am opposed to such a franchise on the ground of increased cost to the people, the injury to our streets and highways, the necessary increase of congestion and confusion in the traffic situation, and the fact that the proposed system would not be co-ordinated with the existing system and there would be no transfers," said the speaker.

Speaking in favor of the proposed franchise, Zach Lamar Cobb said that while twenty years ago Los Angeles had one of the best street railway systems in America, the street-car companies have not kept pace with the growing population, and that the people are entitled to an adequate means of transportation.

"Those who oppose the bus line say that the seating capacity will not be sufficient to relieve the situation. By that very argument they admit that with a full patronage of the supplemental lines no injury will be worked against those corporations now serving the people," said Mr. Cobb.

Another speaker was Col. C. M. Boyden of the National Cement Association, who spoke on "Cement as a Moulder of Civilization."

CHURCH BARBECUE PLANNED

A Spanish barbecue will be held at "Long Shadows," a eucalyptus-shaded spot adjoining the grammar school grounds at Chatsworth, Sunday between 11 a.m. and 4 p.m. The affair is being given by the women of the Altar Society for the benefit of the Catholic Church at Owensmouth.

POSTAL SURVEY FINISHED HERE

Inspectors Expected to Urge New Postoffice

Much Interest Manifest in Terminal Station

Local Officials Provide All Data on Facilities

The survey of postal facilities in this city by E. H. McDermott, secretary of the Commission of the Postal Service, and Peter A. McGurty, superintendent of the mails in New York, was completed yesterday afternoon, after which the Washington representatives left for San Francisco, Portland and Seattle.

The principal object of the visit was to obtain data to be used in the proposed construction of a new Federal building here. Results of the observations will be incorporated into a report to Washington, which will later be presented to the House Committee on Appropriations. This, it is believed, will result in a recommendation by Secretary Mellon that the government make provision to own adequate buildings for mail service in Los Angeles.

That the campaign of the Commercial Board of Los Angeles for improvement in the local postal service has had far-reaching effect is evidenced in a communication received yesterday from Harry S. New, Postmaster-General.

The campaign was started a month ago when a resolution urging the necessity for increased facilities for handling mail in Los Angeles was adopted and forwarded to the Postmaster-General and California representatives in Congress. The movement was supported by Postmaster O'Brien.

In his communication Postmaster-General New said:

"Realizing the urgent necessity of prompt and efficient mail service in Los Angeles as a result of its phenomenal growth and the ever-increasing volume of mails to be handled, the postmaster was recently authorized to appoint twelve additional regular city letter carriers effective from the 16th inst. He also has been authorized to appoint thirty temporary carriers for service during the June quarter and has been granted an allowance of $8000 for auxiliary carrier assistance. An allowance of $35,000 for auxiliary clerk hire for the current quarter has been authorized.

"Additional regular clerks and carriers cannot be authorized prior to July 1, 1923, but effective from that date thirty additional regular clerks and thirteen additional city letter carriers have been allowed.

"You may rest assured the department is bearing in mind the needs of the service in Los Angeles and is taking the necessary steps to provide the required clerical and carrier assistance."

WORKER IN NEAR EAST IS ON VISIT

General Relief Secretary to Arrive Today on Tour of Country

Charles V. Vickrey, general secretary of Near East Relief, on his annual tour of the country, will reach Los Angeles from New York City this morning.

Charles V. Vickrey

During a three-day stay here, with headquarters at the Near East Relief office at 517 Wright and Callender Building, Mr. Vickrey will be busily engaged in conferences with religious, welfare and philanthropic leaders. He will address the congregation of the Pasadena Presbyterian Church Sunday morning, and a meeting of Los Angeles pastors on Monday morning.

At noon today Mr. Vickrey will be the guest of honor at a luncheon in the City clubrooms, being arranged by the southwestern district Near East Relief committee, Dell A. Schweitzer, chairman.

Mr. Vickrey will visit Santa Barbara and San Francisco early next week. Following a tour of the principal cities in the North and East he will leave for an extended trip of inspection of overseas Near East Relief operations, which will take him through Turkey, Russia, Persia, Armenia, Switzerland, Palestine and Egypt. He will also be present at the Lausanne conference to push the claims of the Christian minorities of Asia Minor.

Mr. Vickrey visited Turkey during January of this year and helped to transfer 20,000 orphans from Constantinople to safety in Greece.

Coincident with Mr. Vickrey's arrival here is the announcement by W. W. Gibbs, Jr., Los Angeles Near East Relief treasurer, that approximately $400,000 in cash and commodities has been contributed in Southern California since July 1, 1922.

Signs to Act Mother Role at Vitagraph

Kittie Bradbury, the mother and hostess in Chaplin's "The Pilgrim," has been signed to play the mother part in "The Alibi," a special feature film work upon which was begun yesterday at the Vitagraph studio here.

"The Alibi" will be made by an all-star cast, headed by Alice Calhoun and Cullen Brandis. Kittie Bradbury just completed work in the Finis Fox special, "The Man Between," in which she played the mother of Alan Forrest.

STATE PICNICS TODAY

Former residents of Texas, Oklahoma and Washington will have picnics today. Texans and Washingtonians will meet in Sycamore Grove and Oklahomans in Bixby Park, Long Beach.

A few Choice Building Lots are still Available in

GIRARD

Southern California's Newest Town

[2,000 Acres in Rich San Fernando Valley]

Because practically every square foot of this epoch-making new town has already been sold, we are opening up another unit Sunday. It contains but a limited number of lots and it is expected that they will all be snapped up by Sunday night. These lots are situated on the Ventura Boulevard---one of Southern California's principal arteries. Another unit of acreage (1 to 10-acre plots) will also be put on sale Sunday.

Any successful undertaking is bound to have imitators. We wish to emphatically state that anyone using our name has absolutely no authority to do so, and that anyone so doing is in no way connected with this organization and we know nothing about them or their financial responsibility.

Only the Town of Girard has these men sponsoring it:---

MARCO H. HELLMAN
Vice President Merchants' National Bank

JOSEPH TOPLITZKY
Capitalist

S. F. MACFARLANE
Attorney

C. R. BELL
Vice President and General Manager Hellman Commercial Trust and Savings Bank

ROBERT H. PARKER
Capitalist

A. R. PECK, Jr.
President Anaheim Sugar Co. President L. A. Speedway Assn., etc.

L. D. SALE
President Western Wholesale Drug Co.

A. B. CASS
President Southern California Telephone Co.

LOUIS M. COLE
President Royal Packing Co.

IRVING H. HELLMAN
Vice President Hellman Commercial Trust and Savings Bank

J. F. MURPHY
Capitalist

H. HARRISON
Capitalist

And Many Others

How to go:—Drive out Hollywood Boulevard to Cahuenga (near center of Hollywood Business District). Drive up Cahuenga and over Cahuenga Pass to Ventura State Highway. Follow the boulevard to Girard, located at the intersection of Topanga Canyon Drive and Ventura State Highway, about 18 miles from Hollywood.

Branch Offices:
518 South Hill Street
Hotel Rosslyn Lobby
Continental Hotel
10th and Figueroa
191 East Vernon Avenue
444½ South Hill
Long Beach:
207 E. Ocean Ave.

Victor Girard
Community Builder
111 West Fourth St.
10521 - *Ground Floor H. W. Hellman Bldg. 4th and Spring* - Main 9122

For all Information apply at
518 South Hill Street

Free Auto Buses
Leave Los Angeles at
9:30 and 10:45 A. M.

Phone for reservations
10521 or Main 9122

Other Branch Offices at: Hollywood, Redondo, Hermosa, Santa Monica, Venice, Ontario, Pomona, Pasadena, Van Nuys, San Fernando, Lankershim, Oxnard, Ventura, Santa Barbara, Whittier, Fullerton.

Is Your Back Yard Paying Its Way? Have you thought of the opportunity to harvest some extra dollars from poultry, rabbits, vegetables, fruit trees, etc.? Read what others have done and learn all about the fun and profit of home agriculture from the FARM AND TRACTOR MAGAZINE issued weekly with the LOS ANGELES SUNDAY TIMES.

"I didn't know it was so much fun!" —The universal comment of the amateur [illegible] started. All home gardeners are bound [illegible] family through the FARM AND TRACTOR [illegible] the LOS ANGELES SUNDAY TIMES.

[Advertisement.]

Sallie at the Markets

Household Needs and Sallie's Helpful Hints for Saturday Shoppers

Sallie Suggests for Sunday

BREAKFAST
FRESH RASPBERRIES WITH L. A. CREAM
Oatmeal
Thick Slice of Broiled Ham
Scrambled Eggs
HONEY BREAD TOAST
Chocolate

DINNER
Grapefruit Cocktail
ROAST TURKEY—YOUNG'S
Peas Au Gratin Cauliflower
SALAD WITH FRENCH DRESSING MADE WITH CASTRUCCIO BROS. OLIVE OIL
HONEY BREAD CHEESE STICKS
Fresh Strawberry Ice Cream
Small Fancy Cakes
COFFEE

SUPPER
Salad Potato Chips
L. A. COTTAGE CHEESE
GLEN ROSA JELLY
HONEY BREAD
Rice Pudding
Tea

Have you a first-aid kit in your home for furniture, floors and woodwork? A few small cans of Waterspar Varnish and Enamel and a brush will enable you to touch up scars and scratches on furniture and worn spots on the floors. Waterspar Varnish is, you know, the waterproof varnish that never turns white—even boiling water will not affect it! A coat of it on a table top is really insurance against damage by water. No careful housekeeper should be without a small stock of it. For instance, a can of transparent Waterspar varnish, some mahogany or walnut (or both, to match your furniture) and some white enamel for touching up your bathroom. If you are not able to locate your neighborhood dealer, call the Patton-Pitcairn Division at 918 South Main street, phone 15923—they will gladly give you the necessary information.

Have you ever felt at a loss for words to express your enthusiasm? Well, that's exactly the way you are affected after you have had luncheon or dinner at Mora's Grill, 107 W. Market St., which is just one-half block south of the Postoffice, the really interesting part of old Los Angeles. My, what a treat is in store for you when you do eat there, for Mr. Mora takes unusually great pride in pleasing his patrons, going so far as to do his own marketing and oversees the cooking, too.

Green-olive relish. One cup of stoned green olives (chepped,) one cup chopped young cabbage, one-half cup celery cut in rings, one-half cup finely diced cold boiled beets, one-half cup French dressing, one tablespoon mixed salt, pepper and paprika, one-fourth cup sugar. Method—mix, chill and serve with meat courses.

In order not to confuse "Frozen Steam" with the certified product which is common ice, take this precaution: look first of all for the diagonal red stripe which every truck of the Merchants' Ice and Cold Storage has painted on the sides. That is one guarantee which each delivery man places on the refrigerant bearing the name "Frozen Steam." It's worth being so particular about because the superior merits of Frozen Steam are large. One very uncommon feature is that as it melts the liquid containing myriads of intersitices cleanses the refrigerator if its impurities and germs and leaves no distasteful sediment to be cleaned out. Remember, too, that the Merchants' Ice and Cold Storage Company are sole manufacturers and distributors. Their phone numbers are Main 8662 and 10189.

Thick cream sauce. Two tablespoons butter, two and one-half tablespoons flour, one cup milk or cream, one-half teaspoon salt, one-eighth teaspoon white pepper. Melt butter in saucepan, add flour and mix well, all cold milk slowly, stirring until smooth and creamy; add salt and pepper and boil about three minutes.

Have you not written scores of times to those snowbound back home, "Come out to California and Young's Markets, where living is made perfect by sunshine and highest quality of food from Young's the alpha and omega in markets."

Rhubarb pie. Two cups rhubarb, one cup sugar, one tablespoon corn starch or flour, one-fourth teaspoon salt. Cut off root, stem ends and peel, cut into small pieces, put into deep pie plate which has been lined with paste, sprinkle with corn starch, salt and sugar. Cover with paste and bake in hot oven about one-half hour.

Honey Bread made with great care, containing just enough honey to make it taste more appealing to the children, takes the place, almost of cake in a home. Have you tried it? The more you eat it the more you want of it, for 'tis said, "It is the bread that made mother stop baking. That in itself is a big enough inducement, so call your grocer and tell him it's Honey Bread you want.

Oilcloth luncheon sets are lovely for summer time. They are cool looking and a great saving on the laundry bill at a time when the wash is large.

The "time of your life" may be had by the simple purchase of a can of Frederick O'Brien's "Wedgewood" brand of White Enamel and Paint. For the attic is sure to yield some discarded pieces of furniture which you can make like new. "Transform" is no name for it. The wager is made that all your friends will marvel at your achievement! This "Wedgewood" brand is simply remarkable. Don't forget to give it a trial, will you?

Just think, Francis Lewis, whose new address is 3677 So. San Pedro St., offers "Merry Emma" beach and sports dresses made to order for $12, particular attention being given to stout figures. If you will phone So. 5099-W, for an appointment an experienced representative will call at your convenience.

No one could feel greater rejuvenation after a bath in the "Fountain of Youth" than one does when one has used Du Moll Orange Bath Crystals. Really adjectives fail in a description of the delight you experience when you use them. The odor is illusive and most appealing, delicate and yet lasting. They are a skin tonic too and even soften hard water. You will want a pound at once when you hear they cost but $1 and will be delivered or mailed without expense if you phone or write Horace H. Moll, 720 West Ninth. (64843.)

This is the time to select your awnings. The place to visit is the Progressive Tent and Awning Company, 124 South Los Angeles street, and for this reason, excellent material painted any color is used. Prices are phenomenally low, workmanship the best. What more could you wish for?

When you want to get a view of a baby's tongue and throat, place a drop of honey on his chin and tell him to lick it off. You will get a view without making him fretful.

Have you ever noticed how uncomfortable a heavy luncheon in the middle of the day makes you? Sleepy, very possibly and almost lazy, too.

Your hunger may be appeased in a far more sensible manner by eating food which contains just as many calories, but is more easily digested.

L. A. Cottage Cheese, for instance, is sustaining and pleasing to the palate, on crisp lettuce leaves topped with mayonnaise and dash of paprika it is certainly appetising.

You know the L. A. Creamery Co. makes their cottage cheese fresh every day out of pasteurised milk. Then they thin it with rich thick cream and pack it in waxed containers which keep it fresh, sweet and sanitary.

Do you know that daily customers say "the more you eat, the more you want."

If the saucepan is badly stained from cooking put a little vinegar into it, heat and boil for a few minutes. When the pan is washed it will look like new.

It's such fun to make your own garden and see the flowers bloom, the vegetables ripen and the fruit trees provide fruit. Don't neglect getting your seeds, plants and trees this week from Winsel Gibbs, 211 So. Main. You will find their prices half what you pay other places.

Red-ink stains can be removed from table linen by spreading freshly made mustard over the stain and letting it stand an hour. Wash with clear water and all stains will disappear.

Thank goodness we are not prohibited in having all the coffee we want to drink, though it's true one doesn't want much if the brand is poor. Of course, all experienced housewives who have used Clee Koe know that its most satisfactory, but in case there are some of my readers who are in ignorance of the merits of this coffee let me urge you to go to the Clee Koe Coffee Co., 316 W. 5th, and get a pound. It's only 35 cents, three pounds for a $1. Roasted fresh every day and mighty good you can bet.

Try using olive oil instead of egg when frying fish. Dip the fish lightly with the oil and then into the bread crumbs. It will give the fish a rich brown color.

Funny little tikes those small children of ours but they certainly know a thing or two and you can't fool them for an instant. Run out of Glen Rosa Jam and give them another kind and they raise a holler in a jiffy. But then so does "the husband." Glen Rosa Orange Marmalade is usually his favorite. Get a jar of each kind to try.

Thrust the rusty knife through an onion and let it stand for a day. Remove and polish with sand soap and wash.

Fill the sweetmeat jar with Betty Bolton Chocolates, Caramels or Chews, not that they will last, how could you expect a candy so perfectly delectable to be overlooked, but anyone seeing your discriminating taste in buying Betty Bolton Candy will know that you have a keen appreciation of value. If you all have not eaten Betty Bolton Chocolates, you have missed one of the treats of your life.

Spring-cleaning time is here. You can't buy anything that will help you more around the house in general and in the kitchen than Bobrick's Cloudy Ammonia. A quart will last a long time. Its strength is such that it requires less of it than of any other kind; hence, it is more economical than other brands.

When using canned fruit for a mousse be careful to drain almost all the juice from it.

The nse, as you know, of Castruccio Brothers' Olive Oil, is not confined to salads and salad dressings, for frying it is ideal, because it can be heated to a higher temperature than butter or lard, and has a most hunger-arousing odor, quite different from the usual compound or frying liquids. So little is required, by the way, which proves its inexpensiveness. Castruccio Brothers' Virgin Olive Oil is distinguishable by the red cross on the gold seal. Ask your grocer to send you a quart.

SUBWAY RIGHT ASKED OF CITY

Pacific Electric Files Plea for Franchise

Forty-Year Pershing Square Grant Requested

Council Seeks Decision on Its Authority

Declaring that the $6,000,000 subway which it is willing to build from First street and Glendale Boulevard to Pershing Square is "the greatest project yet undertaken by anyone for the relief of traffic congestion in the city of Los Angeles," the Pacific Electric Railway Company yesterday formally filed with the City Council an application for a forty-year franchise for the traffic tunnel.

The company already holds a franchise. The franchise covers a subway from First-street and Glendale Boulevard under Bunker Hill to the present Hill-street station between Fourth and Fifth streets, but the company also proposes, if granted the right by the Council, to extend the subway from the Hill-street station to Pershing Square as the first unit of a $20,000,000 subway system. Other subways will radiate from the Pershing Square station east and west. The rails would be thirty feet under Pershing Square.

BENEFITS CITED

"The subway," said the Pacific Electric application, "will very greatly better traffic conditions, not only by removing a substantial portion of the street and interurban railway service now operated by the company on the streets in the more congested portions of Los Angeles, but will materially expedite the passenger service by lessening the running time and making possible the rendering of a more reliable service by reason of the lack of the very great and annoying interference with street car service by street surface vehicular traffic and thereby enabling your petitioner to render a more reliable service."

The Council referred the application to the City Attorney for an opinion as to whether the authority is given the Council under the charter to grant a franchise for the use of the space under Pershing Square, or whether the question must be laid before the voters at the June 5 election.

OPINIONS DIFFER

Attorney Frank Karr of the Pacific Electric told the Council that in his opinion the charter gave power to the City Council to grant the necessary franchise. Assistant City Attorney Whitehead is of the opinion that a vote of the people will be necessary. City Attorney Stephens is examining the charter and the decisions carefully before giving an opinion to the Council.

Under the franchise asked for yesterday the Pacific Electric would pay the usual 3 per cent of its gross revenues for the subway right.

The Pershing Square-Bunker Hill-Hollywood subway would handle the Hollywood and Glendale cars of the Pacific Electric, thus relieving Hill, Sixth and Figueroa streets and Sunset Boulevard of nearly all the present red cars.

STATEMENT MADE

The Pacific Electric yesterday issued the following statement in connection with its subway application:

"The Pacific Electric Railway Company today made application for franchise for easement under Pershing Square for terminal in connection with its subway entrance to the city for handling traffic between Los Angeles and all the northern and northwest part of the city, including the interurban districts beyond. The sections immediately served will be Hollywood and the intervening sections along Sunset Boulevard and Santa Monica Boulevard and beyond Sherman, Beverly and Santa Monica. In San Fernando Valley, Owensmouth, San Fernando, Van Nuys, Lankershim and the other communities, and northward from Los Angeles to Glendale and Burbank and other communities in that section will likewise be served.

"It is announced that right of way for the new subway is practically complete. The new project involves an expenditure of around $4,800,000. The use of Pershing Square is in accordance with the idea submitted by the public officials and engineers representing public bodies some time ago and approved by the City Planning Commission, the Los Angeles Traffic Commission, the Community Development Association and the Los Angeles Chamber of Commerce.

PLANS NEARLY READY

"The passenger terminal at Pershing Square, except the entrance, will be underground, thus reserving substantially the entire surface of the park for present public use. It is stated that the plans are nearly complete in detail and before long will be made the subject of conference with the city bodies. The location under Pershing Square has been urged by the City Planning Commission and various public bodies on the ground that it will connect in with any subway system hereafter constructed, either by public or private capital, thus unifying the subway operations that may be developed as necessary. If the terminal were made at the present Hill-street station of the Pacific Electric, which is the alternate plan, bringing the tracks to the surface at that point, then there would be a disjointed service if further subway extensions were later on undertaken."

BUS PLEAS REFERRED

The Board of Public Utilities held a special meeting yesterday afternoon, at which the applications for motor-bus permits of the Los Angeles Railway, Pacific Electric, the McAdoo-Hellman system and the C. D. Gulick lines between Glendale and Los Angeles were read and referred to the board, which will consider them as a committee of the whole.

The railway companies yesterday filed a new joint application for a motor-bus line to start at Gardner Junction and Sunset Boulevard, thence easterly on Sunset to Vermont, south on Vermont to Eighth street, thence on Eighth to Olive street, with a loop terminal around Ninth street and Grand avenue. This line would be in addition to three other joint applications filed by the two companies, transfers to be given between the busses of these lines and the red and yellow street cars.

BOOK ON FLOOR COVERING FREE

Pamphlet of Value to Home Builders Offered by "The Times"

Floor coverings are important from every standpoint. Things to be considered are durability, cost and wearing qualities. The Federal government has deemed the subject of sufficient importance to have experts make a thorough study of it. The results of their investigations are embodied in a nontechnical booklet of value to all home builders and housekeepers.

Write name and address clearly on the coupon, inclosing 2 cents in stamps for return postage, and send to Los Angeles Times Information Bureau, Washington, D. C. To avoid wrong delivery at Washington use full address as given. Do not send to The Times' Los Angeles office.

Frederic J. Haskin, Director
The Los Angeles Times Information Bureau, Washington, D. C.:

I inclose herewith 2 cents in stamps for return postage on free copy of booklet "Floors and Floor Coverings."

Name .....

Street .....

City .....

State .....

SEEKS CUT IN GAS RATE

State Research Council to Co-ordinate Industry in Attempt to Improve Service

State-wide co-ordination of gas activity, improvement in method of gas manufacture and of distribution and the further promise of an ultimate reduction in price of the commodity are among the anticipated results of the formation of the California Gas Research Council, according to the statement of H. L. Masser, chief engineer of the gas division of the State Railroad Commission.

Organization of the Research Council, which is an outgrowth of the gas-efficiency committee maintained during several years past by the commission, was completed yesterday at a meeting in the local courtroom of the State rail body. Representatives of the larger gas-manufacturing corporations of California were present and these men will participate, as members of the council, in the body's future activities.

While the council will function under the general direction of the Railroad Commission, the representative of which upon the board will be Chief Gas Engineer Masser, all expense of the organization will, it is stated, be borne by the companies represented in it, the corporations being taxed in proportion to revenues. The research body will have at its head, according to Mr. Masser, an executive engineer recruited from the foremost ranks of the profession in this country. A secretary-treasurer was yesterday elected in the person of L. M. Klauber, representative of the Western States Gas Company of Stockton.

In addition to Messrs. Klauber and Masser, the personnel of the council includes A. B. Day of the Los Angeles Gas Company; F. S. Wade, Southern Counties Gas Company; F. J. Schafer, Southern California Gas Company; W. S. Yard, Pacific Gas and Electric Company of San Francisco; J. E. Kelley, Western States Company of Stockton, and William Moeller, Midway Gas Company of this city, the corporation supplying natural gas to consumers of Southern California.

The next meeting of the Research Council is set for June 1 at San Francisco. Three sessions of the association it is asserted, will be held yearly, with special meetings as occasion requires.

Travaglini's Roma Rotisserie

COOKED FOOD TO TAKE HOME.

SPECIALTIES

Salads, Tagliatini, Roast Chicken, Spaghetti, Imported Delicacies, Roast Meats, Ravioli, Imported Olive Oil, Cold Meats. Our Foods are different. You will like them.

WE PREPARE PICNIC LUNCHES

1801 W. 7th St., Cor. Burlington. Phone 52092

Health Experts Point to Bread

BREAD is the first food of history. Because of your familiarity with it, perhaps you look upon it "just as a loaf of bread". Today scientists count properly made bread *first* in the diet for health.

You didn't know, perhaps, that HOLSUM bread contains 27 percent of the iron need of the body; 18 percent of calcium; 32 percent of the phosphates, and 42 percent of protein. This means with the addition of a few other foods, an ample supply of material for energy, tissue-building, blood and proper functioning of the life processes.

HOLSUM is truly a wonderful food! It is grade "A" among breads, for you must remember "There's a difference in bread." HOLSUM fills every requirement—you should eat more of it. Try this recipe:

Hot Deviled Eggs en Casserole.

6 eggs
½ teaspoon butter
¼ teaspoon mustard
¼ teaspoon paprika
1 tablespoon vinegar

Cook eggs thirty minutes. Remove shell and cut lengthwise. Remove yolks and mash them and then add butter, salt, mustard and paprika. When smooth, add vinegar. Fill the whites with the mixture. Set stuffed eggs in buttered casserole. Pour a white sauce over eggs. Cover with buttered crumbs and bake until crumbs are brown. Garnish with a cooked egg—the white of the eggs cut into lengthwise pieces and the yolks pressed through a fine sieve.

There's a Difference in Bread

HOLSUM

© 1923

Cudahy's Puritan has an Unmatchable Flavor

There's a friendly flavor in Puritan Bacon; a savor that delights and calls for more—and more. That it really is different you can easily prove by one trial. You'll find it exceptional—because it's

ripened naturally

There's a further advantage in buying Puritan. Closer trimmed and excess moisture removed makes it economical and gives it the desired firm texture. Fat and lean are proportioned "just right." But above all is its unmatchable flavor.

"The Taste Tells"

The Cudahy Packing Co. U.S.A.

Makers of Puritan Ham—Bacon—Lard

FARM AND TRACTOR MAGAZINE

—the only agricultural magazine devoted solely to local conditions. One of the 24 units making up the LOS ANGELES DAILY TIMES.

Arcade Market

In Basement
7th and Hill Sts.

A step in the right direction — To the arcade food depts.

—Each and every item a real money-saver—each and every item a real economy because the quality is there—the service is unexcelled in the food industry of Los Angeles—and also because what you buy here must be just exactly as advertised or your money will be refunded without question or quibble.

Young's Delicatessen

Norwegian Sardines, in pure olive oil, 2 cans for..... 25c

Fresh creamery butter, at the pound Saturday for..... 46c

CHEESE SPECIAL—EXTRA

Nippy Oregon Full Cream Cheese, per pound..... 27c

Young's Meat Market

Morrell Iowa Pride Hams, Whole or Half..... 28c
Morrell Iowa Pride Bacon, Whole or Half..... 37c
Loin and Rib Pork Roast, lb..... 25c
Loin and Rib Pork Chops, lb..... 30c
Shoulder of Milk Veal Roast, lb..... 15c
Choice Chuck Pot Roast, lb..... 11c
Fancy Milk-Fed Broilers, at..... 45c
Rock Cod, whole fish..... 10c
Rock Cod, sliced..... 12½c

At the Cost Booth

SUGAR 10 pounds for 90c

(which is in fact below cost—come, it's a great offer)

3 tall cans of Red Ripe Tomatoes for.. 25c

3 lbs. of Bulk Cocoa Saturday at.. 23c

Arcade Grocery

Extra fine Jam, 15-ounce glass for..... 27c
Iowa Corn, No. 2 can, 2 cans for..... 25c
Extra large Ripe Olives, pint can..... 20c

PASKLE, THE BACON MAN
(Center of Market)

Our special Butter, lb. 43c

Select Eggs, per dozen 30c

LEE FRUIT CO.

New Potatoes, 4 lbs. for..... 25c

Mission Orange Punch

—the world famous drink, for 5c

S. O. S. COFFEE

Java blend—steel cut and chaffless. 3 pounds for..... 95c

Federal Bakery

Fruit Nut Pullman Bread, 50c value, Saturday for..... 39c

ARCADE BACON SHOP

Rose Bud Butter, per lb. 43c

ARCADE FRUIT CO.

Sultana Seedless Raisins, 3 lbs..... 25c

Copper Etchings in Sepia Tones

A beautiful pictorial rotogravure section containing from eight to twelve pages is issued each week with the SUNDAY TIMES.

PRACTICAL RECIPES

Helps for Epicures and All Who Appreciate Good Cooking

[Note—This department is conducted for the benefit of readers of The Times in the hope that the information herein contained will help in effecting economies in the home. Advertising considerations have no weight in determining the choice of this matter and no free publicity is given any product because it happens to be the subject of paid advertising. In other words, The Times declines to join the rapidly lengthening procession of newspapers who prostitute their news columns for monetary gain by giving a bonus of free space in return for advertising. The Times considers that the public is entitled to absolute integrity in the news and other reading matter appearing in its columns and will justify full confidence in this policy.

Requests for recipes and information pertaining to the proper preparation and serving of foods will be answered in this column every Saturday. Address all requests to Chef A. L. Wyman, Laboratory Kitchen, 424 Ardm avenue, Glendale.—Ed.]

BY CHEF A. L. WYMAN, M.C.A.

Next week the premier chefs and master bakers of the world will join with California in celebrating Raisin Week. These masters of the art of cooking and baking will serve to their patrons many wonderful and delicious dishes made with California's most healthful and luscious product, the sun-cured raisins of the San Joaquin Valley and Southern California.

Not so very long ago the raisin was used only during the holiday season for plum puddings, fruit cakes, and served with the walnuts after a hearty dinner; today the raisin is used in the home, hotel and cafe kitchen, and the bakeshop every day in the year. Mothers have found that the natural sugar of the California raisin is a healthier sweet for her growing children than the cheap candies made with refined sugars, and the grown men and women of the nation have learned that the raisin has more concentrated nourishment than any other fruit grown. Raisins furnish a natural sweetness for cakes, pies, puddings, cookies, custards, candies, breads, and used in combination with other fruits make tasty salads and cocktails.

We have many recipes for dishes made with raisins and this week we want our readers to cut out the following recipes and use them when in doubt about a good dish for dinner.

GATEAU DE RIZ

This is an old French recipe for rice pudding that makes a firm, tasty dessert. Place in a saucepan one cup of washed rice and add to it three level tablespoons of sugar, the thin rind of one lemon and four cups of milk. Simmer until the rice is tender and all of the milk is absorbed. Cool and add the beaten yolks of six eggs, two-thirds of a cup of seeded raisins, half a teaspoon of grated nutmeg, and the stiffly beaten whites of six eggs. Mix well, pour into a buttered mold sprinkled with bread crumbs, and bake one hour in a medium oven. Unmold on a serving dish and serve hot or cold with a custard sauce flavored with orange juice.

RAISIN CUP CAKES

These are nice for the children's lunch. Beat to a cream half a cup of butter and beat into it one cup of sugar. When smooth add the well-beaten yolks of two eggs; mix well and beat in alternately one-third of a cup of milk and one and three-quarter cups of sifted flour sifted with two level teaspoons of baking powder, one-third of a teaspoon of salt, and one-quarter of a teaspoon of mace. Mix well, add the stiffly beaten whites of two eggs, and one cup of seeded raisins; mix well and fill buttered muffin pans with it. Bake in a moderate oven twenty-five minutes.

RAISIN CHEESE

This is an old English dish that is served for tea or supper. Place in a saucepan one pound of seeded raisins, one cup of sugar, half a teaspoon of ground cloves and half a teaspoon of ground mace. Heat and simmer gently for one and a half hours. Cool, pour into a glass dish and garnish the top with thin strips of candied orange peel.

BOILED RAISIN PUDDING

Shred fine half pound of beef suet and add to it one cup of sifted flour, two tablespoons of cornstarch, a quarter of a teaspoon of salt, a half a cup of sugar, the grated rind of one lemon and one and a half cups of seeded raisins. Mix well and stir in half a cup of milk beaten with one egg and the strained juice of one lemon. Pour into a well-buttered mold, cover tight and boil in fast-boiling water three hours. Turn out on a hot plate, sprinkle with powdered sugar and serve with jelly custard.

ROUGH ROBIN

This recipe came from New England and is for a fruit cake that will keep well. Sift three cups of flour into a bowl and rub into it half a cup of butter and add four teaspoons of baking powder, half a cup of sugar, one cup of seedless raisins, one cup of seeded raisins, half a teaspoon of allspice, one teaspoon of cinnamon, one teaspoon of ginger, half a teaspoon of mace, one-quarter of a teaspoon of salt, one well-beaten egg, one cup of potato flour or mashed potatoes and enough milk to make a stiff batter. Mix well, pour into a well-buttered cake pan and bake in a moderate oven an hour and forty-five minutes.

SWEET AND SOUR SAUCE

Roll fine four ginger snaps, place in a saucepan and add half a cup of brown sugar, four tablespoons of vinegar, half a teaspoon of onion juice, one thinly sliced lemon, one cup of meat stock and half a cup of seeded raisins. Mix well and simmer slowly until thick and smooth. This can be used hot or cold with boiled beef, tongue or left-over meats.

RAISIN STUFFING

Mix with three cups of stale bread crumbs half a cup of melted chicken fat, one cup of chopped seeded raisins, one teaspoon of salt and one-quarter of a teaspoon of white perper. Mix well and use to stuff chicken.

EGGS PIQUANT

G. H. W., city, requests a recipe for poached eggs covered with a yellow sour sauce. Fill a shallow pan with water to the depth of one inch, add half a level teaspoon of salt and half a cup of vinegar. Bring to a boil and drop into it, one at a time, four eggs—be careful not to break the yolks. As soon as the whites are cooked take up carefully with a perforated skimmer and lay in a pan of cold water. Remove to a platter and pour over a sauce made by mixing one tablespoon of well-creamed butter with the yolks of two hard-boiled eggs that have been rubbed through a sieve, a teaspoon of sugar and two-thirds of a cup of the strained sauce the eggs were poached in. Mix well, boil up once and pour over the eggs.

RUSSIAN SALAD DRESSING

H. W., City, would like a recipe for Russian salad dressing as served at a local cafe. Place in a bowl rubbed with a clove of garlic half a cup of mayonnaise and beat into it four tablespoons of chili sauce, one tablespoon of finely chopped celery, one tablespoon of finely chopped pimiento, one tablespoon of finely chopped green pepper and two teaspoons of caviar. Fine on hearts of lettuce.

SHRIMPS ON TOAST

F. A. R., City, wants a recipe for a shrimp stew that can be served on toast. Place in a saute pan two tablespoons of olive oil, one clove of garlic and one onion, finely chopped; cook until the garlic is clear, add two cups of strained tomatoes, a seasoning of salt and paprika, half a level teaspoon of sugar, one cup of beef stock, and simmer ten minutes. Add two cups of washed canned shrimps, simmer three minutes, add two tablespoons of butter that have been cooked smooth with four tablespoons of flour. Stir until thick. Pour over squares of toasted bread and sprinkle over all finely minced parsley.

FRANGIPANE

J. Z., City, wants the recipe for an Italian custard called frangipane. Beat until light six eggs and beat into them two tablespoons of flour mixed with half a cup of sugar and two cups of milk. Place in a double boiler and stir until thick and smooth. Add one cup of crushed macaroons, the grated rind of one lemon, four tablespoons of butter and four tablespoons of white grape juice or sweet cider. Stir until smooth. Pour into cups or glasses. Serve cold. Nice for filling small tarts.

PARTY SALAD

D. F. A., Long Beach, gives a party for twenty-five young people next week and asks that we furnish a recipe for a chicken salad made with nuts. Mix in a large cold bowl six cups of diced cooked chicken, four cups of diced tender peled celery, one and a half cups of broken walnut meats, three chopped pimientos, four tablespoons of chopped capers and three cups of mayonnaise. Serve in let-

(Continued on Ninth Page)

CREAMY WHEAT BREAD

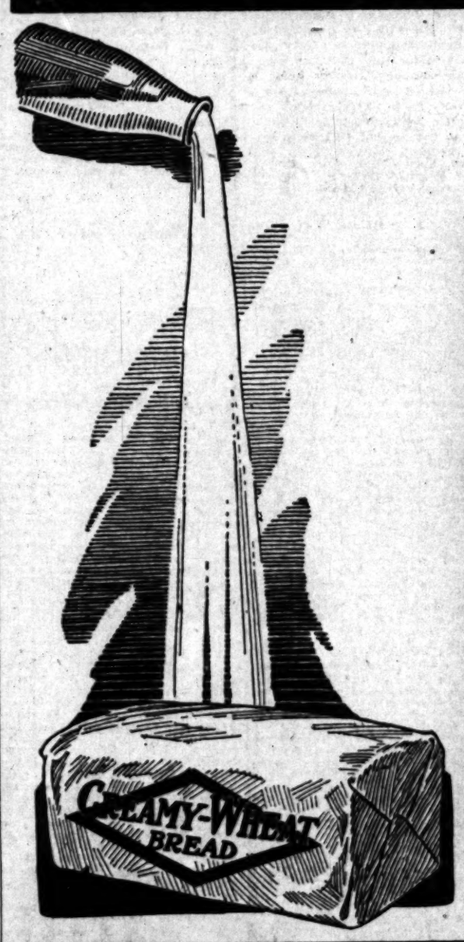

What Makes the Flavor ?

AT YOUR NEIGHBORHOOD GROCER'S — MACKECHNIE BREAD COMPANY — PHONES Main 3195 and 62276

Burr's Milk

Kite flying is a reflection of the spirit of youth—that heritage which is yours to enjoy.

Retain your youth with proper nourishment—plenty of pure Fresh Milk—BURR'S Milk.

Drink it at home and at all good cafes and clubs. Insist on Burr's.

Burr Creamery, 798 Towne Ave.
10787 Main 852

When ordering Certified Milk phone us and "Ideal" will be delivered to your home.

The Bear says Burr

Trade Mark Registered

YOUNG'S MARKET COMPANY INC.

WHOLESALE AND RETAIL

Wholesalers—Retailers—Hotel Purveyors

FACTS WORTH KNOWING

Willowbrook Pure Pork Sausage
The Only Kind We Sell

We guarantee every ounce of link or bulk sold at our stores to be PURE PORK seasoned with PURE SPICES. We make it all in one big modern sanitary kitchen under rigid inspection. The small links put up in cartons, or the club size and bulk sold from platters, can be served with the assurance of a delicious meal. It is the same wherever you find it.

Economy Purchases for Today

WILLOWBROOK PURE PORK SAUSAGE — In Cartons 38c lb. — Club Size 33c lb. — In Bulk 28c lb.
YOUNG'S MILK FED BROILERS Each 45c
HAMS Morrell's Iowa Pride, Whole or Half ..... 28c lb.
BACON Morrell's Iowa Pride, Whole or Half ..... 37½c lb.
LOIN and RIB PORK ROAST 25c lb.
LOIN and RIB PORK CHOPS 30c lb.
MILK VEAL ROAST SHOULDER CUTS ..... 15c lb.
Genuine Spring LAMB SHOULDER CUTS ..... 18c lb.
FANCY CHUCK POT ROAST 11½c lb.
Fresh Rock Cod Whole ..... 10c lb. Sliced ..... 12½c lb.

GROCERY SPECIALS

216 S. Spring *638 S. Broadway*

New Potatoes, 6 lbs. 25c
Prunes, 40-50s, 2 lbs. 25c
Sweet Spiced Figs, 44-oz. jars 45c
Fresh Creamery Butter ... 46c lb.

On Sale at All Delicatessen Depts.

PALACE MARKET

Good will is the priceless possession desired by every business. But it comes only to that which, in its contact with the public, recognizes the interest of others in all its dealings.

Milk Fed Broilers, Each, 45c

They Make an Excellent Lunch for Two.

Choice Fresh Belgian Hares, per lb.
Hams—Mild, Sweet and Tender, lb.
Smoked Picnics—the Famous Boston Brand, per lb.
Pot Roast, Steer Beef, per lb.
Boiling Beef, 20 lbs. for
The H is Taken Out of the H. C. L.
Legs Spring Lamb, per lb.
Shoulders Spring Lamb, per lb.
Lean Rump Corn Beef, per lb.

611 South Main Street
Open Till 10 p.m. *Opposite P. L.*

PALACE MARKET

THERE IS ONLY ONE Richard Hellmann's

BLUE RIBBON MAYONNAISE

4 Convenient Sizes 15c 30c 55c $1.00

Accept No Substitute

Made Fresh Every Day in Our Own Los Angeles Factory and Delivered Fresh to Your Neighborhood Grocer

More than a million jars consumed every week by those who know and demand the best.

...NDIES OF ROLLED OATS

...w To Tell Readers How to Concoct Delicious Peanut-like Confections

...his recipe makes a delicious nutty-flavored candy with a peanut ...onsistency, the toasted oats taking the place of nuts.

...cup uncooked oats.
...cup molasses.
...teaspoonful almond flavoring.
...tablespoonful vinegar.
...tablespoonfuls boiling water.
...cup butter.

Put the boil water, molasses, ...ugar and butter to the sugar ...ook together until, when tried ...n cold water, the mixture becomes ...rittle. Pour the uncooked oats ...nto a pan and toast in a hot ...ven about five minutes. Add ...o the sugar syrup just as the brittle stage is reached and pour all immediately into a buttered pan. Mark into squares with a knife while hot and when cold and hard break into pieces.

CANDY ROLLS

3 cups oats.
1 tablespoonful flour.
1 tablespoonful brown sugar.
1-2 teaspoonful vinegar.
½ cup granulated sugar.
1 egg.
½ cup syrup.
½ teaspoonful salt.
½ cup water.

Pour the oats on buttered pans and roast dry in the oven for fifteen or twenty minutes to brown. Beat the yolk of the egg well with a little water and then beat with the oats. Add the flour, sugar and salt through a sifter. Add the syrup. Beat together. Cook the granulated sugar and water together until they will spin a thread, add the vinegar and cook a second or so longer. Place the mixture in a bowl over a pan of hot water and slowly pour the sugar syrup on it. Blend well and form into balls or tiny cylindrical rolls and place on buttered pan. If preferred, mixtures may be dipped by teaspoonfuls onto buttered pans, forming kisses.

CHEF SUBMITS MANY RECIPES

(Continued from Eighth Page)

...tuce cups and garnish with ripe olives, capers and walnut halves.

GRIDDLE CAKES

E. A. B., Waco, Tex., thanks us for the many excellent recipes that she finds in this department and asks that we give a recipe for griddle cakes that are served on the dining cars. We do not know what recipe they use, but will give one that we have used for years.

Sift into a bowl one cup of sifted flour mixed with two level teaspoons of baking powder, one-third of a teaspoon of salt and one teaspoon of sugar. Beat in half a cup of milk and beat until smooth, add one well-beaten egg, beat well and beat in one teaspoon of melted butter and four tablespoons of milk. Drop from a tablespoon upon an evenly heated griddle and as soon as the cake has risen, or when the top is full of bubbles and the edges are browned, turn the cake and cook to a nice brown. Never turn a griddle cake twice. Pastry flour makes the best griddle cakes.

SWEET MARMALADE

L. E. D., City, would like to have recipes for a sweet marmalade, not bitter, chocolate creams, and asks where she can get the coating chocolate. We have never given recipes for candies, but will give our recipe for the chocolate creams. For the orange marmalade wipe and peel one dozen Valencia oranges, cut the peel of three in thin strips and add the finely sliced orange pulp. Add two cups of cold water and let stand twenty-four hours. Boil two hours and let stand over night. Measure and add an equal amount of sugar and boil one and a half hours. Seal in jelly glasses.

MACARONI SALAD

V. T., Santa Ana, asks for the recipe for macaroni salad that we used in schools some years ago. Place in a cold bowl that has been rubbed with a clove of garlic, four cups of cold cooked macaroni and add to it a seasoning of salt and paprika, one cup of tender celery cut in dice, one chopped pimento, half a cup of chopped ripe olives, three tablespoons of ketchup, and one teaspoon of Worcestershire sauce. Mix well, add two-thirds of a cup of Mayonnaise and serve on shredded lettuce and watercress.

DR. SOILAND CONVALESCENT

Dr. Albert Soiland, admiral of the Pacific Coast Yachting Association, is rapidly recovering from a major operation, performed several weeks ago. The yachting leader sits up a few hours each day, and declares he will be back in harness within a week or ten days.

WILL BE FEATURE OF CHARITY SHOW

Julita Ruiz

Senorita Julita Ruiz, featured artiste at the Teatro Nacional, Madrid, is another star of international repute who has been obtained for the "Charity Circus," which will be given at Praeger Park, May 4 to 13, inclusive, for the benefit of the children's Hospital.

Senorita Ruiz will take part in the "Spanish Village," which is being staged under the direction of Marian Fairfax (Mrs. Tully Marshall) and Mrs. Cecil B. De Mille. She is a typically Spanish beauty, and occupies a premier position on the Spanish stage. She will take a prominent part in the production, the setting of which will be a replica of Los Angeles as it existed in the days when it was under Spanish rule.

"Poodles" Hannaford, another star of international reputation, will be featured in the "big top" show. Hannaford is recognized as the world's foremost trick riding clown. He has toured with the best circuses and recently appeared in a feature act over the Orpheum circuit. His services were obtained through special arrangement with Lou Anger, who will soon star him in a series of motion-picture comedies directed by Roscoe Arbuckle.

There will be several old-time circus stars to appear who were famous for the ability a decade or two ago. Among these will be Tote DuCrow, Cal Cohen and Jim Gilbert, three clowns. This trio made merry when circuses traveled wholly by wagons and they were known to the most of the elder generation of today when they were youngsters.

An ultra-modern feature will be "King Tut's Harem," which will feature a bevy of prominent Los Angeles and Hollywood society girls and a number of motion-picture stars. This is also being directed under the personal supervision of Mrs. Marshall and Mrs. De Mille.

CALIFORNIA INFLUX IS CONTINUED

Santa Fe Trains Bring Many Settlers to This District, Says Official

An announcement is made by the Santa Fe Railway, through James B. Duffy, general passenger agent, that the influx of people into California over that line during the first seventeen days of April exceeded that of last April by 41 per cent, and that there is every indication the proportion will exceed that percentage for the balance of the month.

Although the California Limited is in two sections every day, and crowded, it is announced that the regular overland trains of the Santa Fe are bringing in a much greater proportion of people than the Limited, an indication, the railroad official states, that the larger travel is composed of settlers.

It is pointed out that the April travel is, as a rule, comparatively light, as it immediately precedes the opening sales of the summer excursion tickets. This year, however, the steadiness of the travel movement has been most unusual. It is noted that the travel is not settling in any particular locality, though a large part is destined to this city. Various parts of the State are, however, receiving a steady flow through this gateway.

Calf Shipment Is Nucleus for State Industry

Arrangements were completed yesterday for a shipment of Hereford calves to the Imperial Valley to be made into "baby beef," starting what is practically a new industry in California, where 3 and 4-year-old beef is about all that the market sees.

The calves, 5000 in number, will be shipped from three ranches in Sonora, Mex., by way of Nogales and will arrive at their destination in September. They will be scattered for feeding through various parts of the valley where cottonseed meal and alfalfa are plentiful.

"Baby beef" is now raised principally in the Middle West, where it has been gaining in favor for several years. The California cattle ranchers have for the most part not attempted to fatten their stock for the market till it is considerably older.

...ENEREL...

WE DON'T MEET PRICES, WE MAKE THEM

Wroden Packing & Provision Co.
129-131-133-135 S. Main St.

GOOD MEAT LOW PRICES

Prices on All Good Meats Are Low

50,000 POUNDS
All the Choicest Cuts Pig Pork

Pig Pork Loin, lb. 20c
Pig Pork Loin Chops, lb. 25c
Pig Pork Legs, lb. 20c
Pig Pork Shoulder, lb. 12½c
Fresh Spare Ribs, lb. 15c
Leaf Lard, lb. 12½c

100,000 POUNDS
BEEF, VEAL, MUTTON

Prime Rib Roasts, lb., 20c
Choice Rib Roasts, lb., 15c
Pot Roasts, lb., 12½c
Round Roasts, lb. 18c
Veal Roasts, lb. 17½c
Stew for Roasts, lb. 15c
Veal Chops, lb. 20c
Choice Round Steaks, lb. 20c
Sirloin Steaks, lb. 20c
Rib Steaks, lb. 20c
Club Steaks, lb. 20c
Milk Veal Chops, lb. 20c
Loin Saddles, lb. 15c
Loin Chops, lb. 20c

FRESH FROM THE SMOKEHOUSE

Sugar Cured Bacon, lb., 24c
Corned Picnic Hams, lb. 15c
Small Hams, lb. 30c
Choice Eastern Hams, lb. 23c
Bacon Squares, lb. 12½c
Sliced Bacon, lb. 30c

Fish, Oyster and Dressed Poultry Department

Halibut, lb. 12c
Mackerel, lb. 11c
Cut Fish, lb. 28c
Fine Trout, lb. 15c
Yellow Tail, lb. 15c
Silver Cod, lb. 12c
Silver White Fish, lb. 8c
Prime Soles, lb. 12c
Corned Roes, lb. 25c
Filet Sole, lb. 23c
Sandabs, lb. 15c
Barracuda, lb. 15c
Abalone Steak, lb. 45c
Sardines lb. 8c
Large Crabs, each 45c
Large Belgians, lb. 28c
Frying Rabbits, lb. 45c
Heavy Hens, lb. 35c

All Kinds of Bait for Fishermen

Clams, Salted Bonita, Salted Anchovies, Fresh Anchovies, Squids, Cockles, etc.

SEND US YOUR ORDERS

We are the largest Hotel and Restaurant Supply House in the West, supplying nearly all the leading Hotels, Restaurants, Cafes and Institutions in Southern California.

MAIL ORDERS

We do a large mail order business. Many people in town order their meats from us by mail.

Wroden Packing & Provision Co.

...ENEREL...

Nucoa

"The Quality Spread for Bread"

Comparisons show the superiority of Nucoa — imitations prove its leadership.

At all Retail Grocers

Simon Levi Company
Wholesale Distributors

The all-in-one Chocolate

—as a beverage
—for baking
—for dessert-making

Here is a chocolate that does everything chocolate *can* do. Drink it, cook with it, bake with it—use it for *every* chocolate purpose. Remember, too, that Ghirardelli's is *Ground* Chocolate—ready to use as it comes from the can. No grating; no trouble; no waste. Keep it handy in the pantry.

Say "*Gear-ar-delly*" to your grocer and send for recipe booklet—free!

D. GHIRARDELLI CO.
Since 1852 San Francisco

Ghirardelli's Ground Chocolate

Say "Gear-ar-delly"

...Saturday Night is Chop Suey Night

Haven't you felt a hunger for something to eat that's different from the usual "run" of edibles? Boos Bros.' Chop Suey will satisfy that craving. It's a delightfully pleasing variation in the food line, consisting typically of bean sprouts, onions, mushrooms and sliced meats. As wholesome as it is enticing. Served with a generous helping of rice. During dinner hours at any of our cafeterias, or after the theater at 319 West 5th St., and 648 South Broadway.

"A Thousand and One" Other Delicacies for your mealtime enjoyment.

Other "Special Day" Dishes Include:

Corned Beef and Cabbage—Monday Luncheon
Roast Leg of Lamb—Tuesday Luncheon
Roast Ham—Wednesday Dinner
Beef a la Mode with Potato Pancakes—Thursday Dinner
Codfish Cakes with Cream Sauce—Friday Luncheon
Chicken Fricassee with Dumplings—Sunday Luncheon

30¢ A Regular Dish on a Regular Day

All Boos Bros' Cafeterias Serve CHOP SUEY Every SATURDAY for DINNER

Boos Bros

648 South Broadway
328 South Broadway
436 South Hill St.
618 South Olive St.
319 West Fifth St.
Two Locations in San Francisco

Many Different Uses for Wall Board and Plaster Board

Any of the dealers listed in today's TIMES will be glad to give you information. See "Miscellaneous For Sale" column in classified advertising section.

Will Turkey's Gift of Oil Imperil America?

AMERICA'S clash with Great Britain and France will come not over the Ruhr but over Turkey. This is the fear of many editors who note the British and French reactions to the Turkish Assembly's ratification of the Chester concession, by which the Ottoman-American Development Company is empowered to make, what some call, a "new Philippines" out of Anatolia.

Four hundred million good American dollars will be spent to make the waste places of Turkey in Asia blossom as the rose, and her slums turn into garden cities "under the fairy wand of the Chester concession."

From the point of view of "pure business," says the New York Times, the "Chester concession" is a good thing for American capital, but "there has never been any such thing as pure business in the Near-East. Unless both the Turkish government and the United States government change their natures overnight, America is on the point of getting into the Near-East up to is neck. . . ."

THE LITERARY DIGEST, this week, gives you all the facts in this latest example of American business enterprise and also presents a map of the region involved. There are many other interesting news-articles in THE DIGEST, this week, April 21st Number, among which are:

All Faiths United by the Red Assault on Religion
(With a portrait of Krylenko, "the worst of all bloodthirsty beasts")

Railroads to Spend a Billion This Year
Woman's Right to Low Wages
Gary's Bootlegging Administration
Turkey Flirts with Soviet Russia
A New American Empire Delayed by State Quarrels
What Killed Lord Carnarvon?
Florida's Victim of Convict "Slavery"
Topics of the Day
The Clash in the Klan
Cecil's Revival of the League Issue
Good and Evil in the Full Dinner-Pail
"Dry" Norway Trades Fish for wine
The One Best Way to Work
Left-Handed Orators
India's Debt to the Missionaries
Boys' Week in America
The Better English Column
Many Interesting Illustrations

Get April 21st Digest, on Sale To-day—At All News-dealers—10 Cents

$1,000,000 Worth of Humor in "FUN from the PRESS"

It has been estimated that the editors of America annually spend this king's ransom for laugh-producers. Nearly every newspaper and most of the magazines have a special artist, or staff of jokesmiths and columnists. Their job is to amuse—and they do it well. They are the princes of pleasantries to the American public. From this brilliant array of talent The Literary Digest weekly selects the choicest of their mirth for screen presentation in "FUN from the PRESS." The sparkling epigrams, the best of the jokes and wit, and the brightest banter on the high lights of the news are all included. It is the cream collection from over a million dollars' worth of humor by expert editors. At your local theater. "FUN from the PRESS" Produced by The Literary Digest. Distributed by W. W. Hodkinson Corporation.

It is a mark of distinction to be a reader of

The Literary Digest

EMILY POST'S ETIQUETTE—"The Blue Book of Social Usage"

The most complete book on social usages that ever grew between two covers.—*Chicago Tribune.*

6 Editions—50,000 copies in 6 months. 630 pages—many illustrations; $4.18, net. At every Bookstore in this city; or

FUNK & WAGNALLS COMPANY, Publishers, 354-360 Fourth Avenue, New York

CLASSIFIED INDEX

	Page
LOST AND FOUND	10
SPECIAL NOTICES—Miscellaneous	10
PERSONALS—Business	10
CHURCH NOTICES	10
BUSINESS ANNOUNCEMENTS	10
EDUCATIONAL	10
WANTED—Help, Male	10
WANTED—Help, Female	10–11
WANTED—Help, Male and Female	11
EMPLOYMENT AGENCIES	11
WANTED—Situations, Male	11
WANTED—Situations, Female	11
WANTED—Situations, Male, Female	11
WANTED—To Rent	11
TO LET—Rooms	11
TO LET—Rooms and Others	11
TO LET—Housekeeping Rooms	11
TO LET—Apartments	11–12
TO LET—Flats	12
MOVING, TRANSFER, STORAGE	12
TO LET—Houses	12
TO LET—Beach Property	12
TO LET—Stores, Offices, Etc	12
TO LET—Flats, Apartments, Etc., and, With Furniture and Lease For Sale	12
FURNITURE	12
MUSICAL INSTRUMENTS	12
MACHINERY	13
FOR SALE—Miscellaneous	13
WANTED—Miscellaneous	13
SWAPS—All Sorts	13
RADIO, WIRELESS APPARATUS	13
BOATS, YACHTS, ETC	13
AUTOMOBILES—Miscellaneous	14
MOTORCYCLES AND BICYCLES	14
TRACTORS, FARM IMPLEMENTS	14
HORSES, MULES, CATTLE, ETC	14
POULTRY, PET STOCK, SUPPLIES	14
HOUSES—For Sale	14–15
HOUSES—Miscellaneous	15
BEVERLY HILLS—Miscellaneous	15
GLENDALE—Miscellaneous	15
PASADENA—Miscellaneous	15
ALHAMBRA—Miscellaneous	15
EAGLE ROCK—Miscellaneous	15
HUNTINGTON PARK—Miscellaneous	15
SANTA MONICA—Miscellaneous	15
CITY LOTS—For Sale	15
APARTMENT, FLAT PROPERTY	15
BUSINESS PROPERTY	15–16
INDUSTRIAL PROPERTY	16
INCOME PROPERTY	16
SUBURBAN PROPERTY	16
BEACH PROPERTY	16
HARBOR PROPERTY	16
COUNTRY PROPERTY	16
MOUNTAIN, CANYON PROPERTY	16
EASTERN, NORTHERN PROPERTY	16
OIL PROPERTY	16
ORANGE, LEMON, WALNUT	16
POULTRY RANCHES	16
REAL ESTATE—Miscellaneous	16
WANTED—To Purchase Real Estate	16
FOR EXCHANGE—Real Estate	16
MONEY TO LOAN	16–17
MONEY WANTED	17
MORTGAGES, TRUST DEEDS	17
MINING AND MINERAL	17
HOTELS AND ROOMING-HOUSES	17
TOURIST COURTS	17
APARTMENT HOUSE BUSINESSES	17
BUSINESS INVESTMENTS	17
BUSINESS CHANCES	17
BUSINESS CHANCES WANTED	17
LEGAL NOTICES	17
TOO LATE TO CLASSIFY	17

CLASSIFIED RATES

(Effective April 15, 1923.)

Minimum space 2 lines, estimate at average words to each full line.

The Times and Sunday Times Advertising to the LOS ANGELES TIMES are 25c a line for each insertion in the daily issues and 10c a line for each insertion in the SUNDAY TIMES.

The daily, 25c Sunday, for 6 to 6 consecutive times:

15c daily, 25c Sunday, for 7 to 29 consecutive times:

12c daily, 25c Sunday, 30 consecutive times.

Minimum charge, 40c daily, 60c Sunday.

For all classifications except those listed below: "One-Time Notices," "Society Notices," "Strayed," "Lost," "Found," "Stolen," "Stocks and Bonds," "Street Improvement Bonds," "Moves to Lease, Diamonds and Jewelry," "Wearing Apparel," "Miscellaneous," and "Baths and Massage," 22c a line daily and 25c a line Sunday; 22c daily, 25c Sunday, 3 to 6 consecutive times; 18c a line daily, 25c a line Sunday, 7 to 29 consecutive times; 15c daily and 25c Sunday, 30 consecutive times. Minimum charge 54c daily, 75c Sunday.

"Death Notices," "Cards of Thanks," 20c a line.

Employment Agencies, Matrimonial Agencies, Help or Situations Wanted, 20c a line daily, 25c a line Sunday; 20c daily, 30c Sunday, 3 to 6 consecutive times; 18c daily and 25c Sunday, 7 to 29 consecutive times; 15c daily and 25c Sunday for 30 consecutive times.

Strictly Business Wanted classifications, 12c a line daily and 15c a line on Sunday. Minimum charge, 24c daily, 30c Sunday; 10c daily, 12c Sunday for 3 to 6 consecutive times; 9c daily and 15c Sunday for 7 or more consecutive times. Advertisements in this classification must be paid for in advance.

Situation Wanted advertisements, 12c a line daily and 15c a line on Sunday. Minimum charge, 24c daily, 30c Sunday; 10c daily, 12c Sunday for 3 to 6 consecutive times; 9c daily and 15c Sunday for 7 or more consecutive times. Advertisements in this classification must be paid for in advance.

Situation Wanted—Agencies, Help Wanted, Painting," "Paperhanging," "Decorating" and "Contracting," and "Nurses," are not classified as Situation Wanted advertising and will be charged for at the general rates of 25c a line daily and 30c a line Sunday.

Advertisements ordered for insertion in the daily or Sunday issue should be continued or changed after 4:30 p.m. of the day preceding date of insertion.

Advertisements ordered for the first insertion in the Sunday Times cannot be countermanded after 12 m. (noon) Saturday.

Rates for display advertising will be furnished on request.

The Times will not be responsible for more than one incorrect insertion of any advertisement ordered for more than one time.

The inadvertent omission or incorrect publication of advertising will not be corrected only by cancellation of the charge made for the service rendered.

FRIDAY is the hour of closing hour for the early issue of the Sunday Times.

The Times maintains Want-Ad solicitation offices in the lobbies of the various office buildings, where you may deposit copy for want-ads for insertion in the classified advertisements. Complete information may be had at these offices.

Broadway Central Bldg., 434 S. Bdwy.
Bryson Bldg., 145 S. Spring st.
Chapman Bldg., 756 S. Broadway.
Columbia Bldg., 213 W. Third.
Delta Bldg., 626 S. Spring st.
Douglas Bldg., 257 S. Spring st.
Dryden Bldg., 453 S. Broadway.
Hibberdan Bldg., Fourth and Spring.
Hughes Bldg., Second and Main sts.
H. W. Hellman Bldg., 440 and 442 Spring.
I. W. Hellman Bldg., 411 S. Main st.
J. W. Hellman Bldg., 124 W. Fourth st.
Lankershim Bldg., 629 W. Third st.
Laughlin Bldg., 315 S. Broadway.
Merritt Building, 453 Main st.
Metropolitan Bldg., 403 S. Main st.
Mines Bldg., 6th and Broadway.
O. T. Johnson Bldg., 4th and Bdwy.
Packard Building, 803-805 S. Hill.
San Fernando Bldg., 402 S. Main st.
Silent Bldg., 723 S. Hill st.
Western Exchange Bldg., Second and Main.

TIMES WANT-AD SUPREMACY

During 1922 the LOS ANGELES TIMES printed 1,744,000 lines of Want-Ads—LEADING every other newspaper in the United States.

All Want-Ad readers are attracted by this supremacy in variety of offerings. It is well recognized in Los Angeles that "everybody reads THE TIMES for Want-Ads."

LOST, FOUND, STRAYED—And Stolen.

WATCH lost, wrist, gold octagonal case, lost between 2034 University ave. and 22nd and Hoover sts. Phone WEST 1136. Will the lady who called this number kindly call again?

WRIST WATCH lost, gold with black ribbon, probably in shopping district. Liberal reward. 7682852.

LIBERAL reward for the return of platinum brooch, 3½ inches long, set with 20 diamonds; all old cut, lost March 19, in Glendale. Finder please notify TOP-LIS & HARDING, Inc., 218 Story Bldg. Phone Pico 4850.

LEATHER case lost, containing letter of final instructions and last wishes. Vitally important to owner. Return to 900 LANE MORTGAGE Bldg., 248 W. 8th. Reward.

GOLD watch, gentlemen's Longine's make, initials A.A.E., on back. Liberal reward. 5-6605.

LOST—Airedale, 10 months old, name "Bee." Liberal reward. 1135 GORDON ST. Phone Holly. 7531.

AIREDALE dog, lost, Bear S.P. station. Answers to Ben. Reward. HOLLY. 6279.

SPECIAL NOTICES—Miscellaneous

BETTER EARLY THAN TO MISS OUT. TELEPHONE YOUR SUNDAY ADS TO THE TIMES FRIDAY OR EARLY SATURDAY. PICO 709; 10091.

NEW Temple Ballroom, spacious dance hall, well lighted and ventilated. Reasonable rates to social organizations. JOHN T. DRIWETT, Manager. Masonic Temple, Pico and Figueroa Sts. Phone 23709.

DIAMOND LOANS—KUSEL, OLDEST, SAFEST, QUICKEST, 306-7 Stimson Bldg., 3rd and Spring.

FIRST CARRIET TO CELLAR IN 1 DAY. Windows, woodwork cleaned, floors waxed, rugs dry cleaned and shampooed. THE ACME CLEANERS, Phone Pico 1630.

Baths and Massage.

ELECTRICAL spinal and stomach treatments, rheumatism, nervousness, neuritis and kindred ailments, medicated baths, salt rubs, oil rubs, scientific manipulation and massage. 301, rates and attention to ladies. Hrs. 9 to 9 p.m. Open Sunday. Masonic, nameless 254 S. Bdwy. Rm. 301.

LE MASSEL MASSAGE—OSTEOPATH. MISSES Grey & Myers, assistants. Electro-therapy, Internal—Steam Baths. Both sexes. 7 a.m. to 9 p.m. Sundays until 2 p.m. 516½ HILL ST. Portsmouth Hotel, suite 206.

SCIENTIFIC manipulation, medic. steam and sulphur baths and hydrotherapy, chiropractic adjustments. Open, both sexes. 223 I. W. HELLMAN BLDG. 61871.

STAR Japanese baths and massage, invited. Both sexes. 141 W. 10th. 24625.

GRAND VIEW ELECTRONIC INSTITUTE, Mesdames Ahlan & Smethers. Large, sunny rooms; outside patients also treated. 501 ISABEL ST. Ph. Lincoln 902.

CANYON VIEW INN SANITARIUM, for mental and nervous cases. Beautiful and quiet location. Two graduate nurses in charge. PHONE 992245.

GRAND VIEW ELECTRONIC INSTITUTE, Mesdames Ahlan & Smethers. Large, sunny rooms; outside patients also treated. 501 ISABEL ST. Ph. Lincoln 902.

HEALTH reading, scientific reading 25 cents both sexes. COLLEGE OF APPLIED SCIENCE, 837½ S. Hill st. Ph. 10564.

LUCILLE C. WEBB, scientific Massage, Chiropractic adjustments. Open, both sexes. 223 I. W. HELLMAN BLDG. 61871.

STAR Japanese baths and massage, invited. Both sexes. 141 W. 10th. 24625.

RADIUM treatments, swedish massage, cabinet baths, ozone, 25c. Infinity room daily. 223 Union League Bldg. 2nd-Hill. 820270.

CORA A. DEMOND, massage and chiropractic adjustments daily 9 to 12 m. 1 to 5. 1006 S. HILL ST. Phone 10564.

SULPHUR baths, massage, elec. light, both sexes. 1105 W. FIRST. Pico 258.

FIRST-CLASS Massage. Baths. Open Sundays. Both sexes. 1018½ S. OLIVE.

MASSAGE baths, operators both sexes; open sun. eves. and Sundays. 508 STANFORD AVE.

ELECTRIC TREATMENTS, 618 West 4th st. Phone 10564. Rates, 75c to $1.

MASSAGE, phone runs 24 hrs. 10-ray. 31 sp. Opn. both sexes. 419 Dalis, 424 Spr.

Medical.

DRS. FIORES & FIORES. The Reliable specialists. Diseases of the chest, head and throat, asthma, rheumatism, sciatica, piles, abnormal blood pressure, epilepsy, neuritis and other CHRONIC DISEASES of the stomach, skin, lungs, heart, stomach, bowels, bladder kidneys. Practice specialty for 26 years. Advice free. 602-3-4 Lissner Bldg., 828 S. Spring st., Los Angeles. Hours 9 to 5, evenings 7 to 8. Sundays 10 to 12.

CALL or write for free copy of my new book, HOW TO GET WELL AND STAY WELL AT HOME. Many years how to apply natural methods which have restored thousands to new health. JOHN LOVEJOY, 319 San Fernando Bldg., Los Angeles, Cal.

SPECIAL diabetes and "related conditions in an advanced and difficult state, treated successfully by proper combination of foods, thereapeutics, etc. (No drugs.) Write your troubles. PACIFIC THERAPEUTIC INSTITUTION, R. 538, 740 S. Bdwy., Los Angeles, or call at 8 E. Madrid ave., Pasadena.

WOMEN'S diseases, all kinds our specialty. MELROSE MINERAL BATHS. Doctor's advice free. Write or telephone for booklet. Take west 6th st. car line marked Melrose ave. to end of line. Holly. 5401.

ECZEMA & KINDRED SKIN & BLOOD DISEASES successfully treated by former assistant to Dr. H. Lorzing of Dresden, Germany. 74 exc. Thurs. 215-18 San Fernando Bldg., 4th & Main.

THE How and Why of Milk Diet and Rest Cure for Stomach, complete information. DR. GILLELAND, 1307 Allesandro st.

DOCTOR FOR MEN—Specialty 30 years. New methods. Free exam. Permanent results. 219 DOUGLAS BLDG., 3rd & Spring.

VARICOSE VEINS of the leg cured while you work. Short cut to it. DR. G. H. EDICK, 816 S. Figueroa, L. A.

WOMEN only—Medical attendant, specialist. 419 CALIFORNIA BLDG., 2nd and Bdwy.

Chiropractic.

DR. JOSEPH BARTON, Chiropractor, Diet and Nerve Specialist. Suite 617 Delta Bldg., 626 S. Spring. Phone 9652. Hours 9 a.m. to 4 p.m. Sundays 11-2. Twelve adjustments, $20, including thorough examination, violet ray, vibration, dental therapy, quartz lamp, electric therapy, galvanic, faradic, etc. Nervous breakdown, goitre, cellulitis, lumbago, sciatica, neuritis, etc., relieved by drugless methods.

CHIROPRACTIC treatments free or special, 954 South Broadway or 1310 West Sixth. LOS ANGELES COLLEGE OF CHIROPRACTORS

CHIROPRACTIC FEE $1. Mr 9 yrs. of practice, assures you of getting the best there is. 6-6 chiropractic. DR. FLAVELLE, 415 floor, Frost Bldg., 145 S. Bdwy. 64957.

CHIROPRACTIC health service for women and children. Appointment phone 54013. MRS. DELK.

P. H. STEIBLE, D.C., 3 years graduate. Chiropractic adjusting, counters closed. 238 Mason Bldg., 4th & Bdwy. 61910.

NEW Schweizer Byio Table for sale. A bargain. PHONE 69121.

FREE chiropractic treatments. Elec. Coil of Chiropractic. 827 S. Hill. Main 3183.

Sanatoriums.

THE HOLLYWOOD HEALTH HOME, 4014 Finley Ave., offers the best care and special diets for convalescents, nervous, aged and chronic cases. Beautiful and quiet location. Two graduate nurses in charge. PHONE 992245.

Dentists.

PYORRHEA CURED—With a written guarantee. 820202.

PERSONALS—Business

KNOW THY FUTURE

KENDALL STUDIO PSYCHIC SCIENCE. JEROME H. KENDALL, Ph. D. ESTABLISHED 15 YEARS. RELIABLE CLAIRVOYANT AND ADVISOR. ABLE TEACHER AND PSYCHOLOGIST. INDORSED BY PROMINENT PROFESSIONAL MEN THROUGHOUT THE COUNTRY. BANK AND PERSONAL REFERENCES.

Men and women in all walks of life consult this eminent scientist. Love, Life's tangle, domestic problems quickly solved by this gifted reliable medium. If in THOROUGH KNOWLEDGE of concentrated affairs of life seek the advice of one who can tell you your every wish and desire, and how to realize your ambition in life. (CONFIDENTIAL ADVICE.) JEROME KENDALL points out the sure road to success in business, love, marriage, health, happiness, agencies and personal affairs. Teaches development, power of control and influence.

Know what to do, how to do, how and when to do it. All business strictly confidential. SPECIAL READING, $1.

SATISFACTION GUARANTEED.

Evening and advice daily, 10 to 6. Thursday eve. until 9. Closed Sun. Permanently located own private residence. MAID IN ATTENDANCE.

1624 W. SIXTH ST.

Cor. Westlake Ave.

STOP PAYING RENT.

OWN YOUR HOME.

WE WILL HELP YOU BUY IT.

Our wonderful service, together with your monthly savings, applies to the down payment on your home, and the rent money you are now paying takes care of the balance on our liberal monthly payment plan. Interest less than 5 per cent. Thousands of families in Southern California are taking advantage of our service to acquire a home, happiness, freedom and success. WHY PAY RENT? Additional savings now. DON'T DELAY. F. P. DAVIS, 315 West 9th street. Second floor.

HOWARD L. MORTON,

SPIRITUAL ADVISER AND TEACHER.

HEALTH, BUSINESS, DOMESTIC AND ALL personal affairs advised upon; no matter what your troubles or desires may be, MR. MORTON can help you. $1. Hours 10 to 8; Sun. 2 to 4. 539½ S. BROADWAY, between 5th and 6th sts.

LEARN TO LIVE RIGHT

MEDIATORIAL KNOW YOUR CAPABILITIES, YOUR FUTURE COURAGE-LY REVEALED. SICKNESS AND BUSINESS TROUBLES ARBITRATED. Mrs. Gentry, PERMANENTLY located. Consultation free. 9 to 9. 1543 W. 37th st. Wilshire car line. Sunday.

CAN locate you on 320-acre homestead in Los Angeles county, about 75 mi. from here, for $1400 cash. Also have for sale a relinquishment of 320 acres, fine location. MRS. PHELPS, 881 so. GRAND AVE., Pickwick Hotel. PHONE

PERSONAL—WHEN IN DOUBT CONSULT MADAME ROSS. 2525-B BRYSON BLDG.

PALMIST; GIFTED CLAIRVOYANT; ADVICE; BUSINESS OR DOMESTIC. HOURS 10 TO 8. OPEN SUNDAY. 307 W. 9TH, NEAR HILL. PH. 64498.

WHO OWES YOU? No collection, no charge. 6241 Security Bldg. We make them come through.

KNOW THE TRUTH. Maurice Gerard, Psychologist, teacher of Psychic Laws and how to apply them. Readings given daily 9 to 9 in person or by mail. Write for particulars. 924½ Lincoln st., between 8th and 9th, off Fig.

WANTED—A school teachby to live in home with lady; nurse alone; will pay remuneration for this service and carry to continue with her work. Address box 36, TIMES OFFICE.

80% OF OIL rights with every acre. Land near proven oil field, 12 miles from Taft. Only $10 per acre. Adjoining property selling for $100 per acre. $200 will save it. DEALER, 520 Security Bldg.

MADAME ADAIR. Spiritual advice by letter. 20 years in L. A. Hours 10 to 7. 3118 S. GRAND AVE. Phone South 70TER.

FURS

Expert Remodeling. Repairing. Inviting prices. ROBERTS FUR FACTORY 613 West 7th. Phone 60189.

HAVE you located in oil outside State of California? Send name of address for valuable information. Address Z, box 76, TIMES OFFICE.

EUROPEAN tour, $995. Frit. party exper. conductor, England, Ireland, skating, Holland, Germany, Switzerland, Italy, France. 4022 mi. CHARLES WD. 76277.

MADAME FRANCIS MACNEELY, spiritual advisor, consultation daily, 1918 S. Hill st. Phone 10242. Thurs. days at 2:30 p.m. 900 W. 18TH. West 1242.

HIOGENIC RICE ointment spiritual advisor, class work and reading daily. 315 East 7TH ST.

WHO OWES YOU? We collect anywhere. Ph. BRICK RAY, 315 Merritt Bldg. Sthwstn. Bdwy. 6522.

TROUBLE TO WORK. Rose Mills, famous reader. Ladies only. SEE THE BEST. 1326-8 Hill st., near The Venice.

MUDGER KELLY—Shipping Clerk to go out from Cleveland. GEORGE LUKAS, 812 Superior ave., Cleveland, Ohio.

WILL take care of children or invalid in my home. Reasonable expenses. Address Y, box 46, TIMES OFFICE.

FOR SALE—1 C. E. composite adv. counter, cost $144 for $60. Address R, box 425, TIMES BRANCH.

MOTION picture screen test, free to desirable types. For appointment, Ph. 624882.

YOUNG man wants lady partner or means. Call at 1127 9th st. 405. TIMES BRANCH.

MRS. FLORA LUCE, DIVINE HEALER. 1323 S. HILL. Phone 25617, Apt. 206.

HIGHEST cash prices paid for diamonds. M. LIGHT, 901 Title Guaranty Bldg.

Inquiries—Missing People

SAMUEL CROUCH

Samuel Crouch, or any one knowing his whereabouts, call at the Times cafe with his brother, Mrs. Sarah G. Crouch, 522 Naiden street, Los Angeles, California, or write to the Times cafe.

Mr. Crouch is about 43 years of age, weighs about 200 lbs.; dark brown hair; gray eyes and is a veterinary by profession.

WILL W. L. REEDY, who left F. C. DeKay and their P.C. address to W. S. WHITE, Attorney-at-Law, Salinas City, Cal.!

CHURCH NOTICES—Liberal and Orthodox.

Liberal.

REVIVAL services, Bay Evangelists, BOND'S STUDIO, 20 West Colorado. Sundays, 2:30 and 7:30. Pasadena.

BUSINESS ANNOUNCEMENTS—Miscellaneous

Contractors and Builders.

BUILDERS OF Apartments, stores, Flats, Courts Bungalows. Satisfaction guaranteed. We assist with Financing. Offices 424 BRADBURY BLDG. Phone 61171.

WE FINANCE 100 PER CENT. FRAME, STUCCO, BRICK. Price right. NO DELAY. Bungalows, flats, Courts, stores. THE GUARANTY BUILDERS, 1020 Stock Exchange Bldg. 629 S. Spring. Phone 821 768.

PLAN DRAWN as you want them; my method will save you money; no delay or trouble. Apply room 420 BRADBURY BLDG., South Bdy. at 3rd st., phone 611-71.

GRADING TEAMING—

And excavating. By day or contract, any size job. We have a specialty of cement work. Have complete outfit. Phone 597-J90. E. A. SIMMONS.

IF YOU HAVE A CLEAR LOT we will finance and build flats, courts, apts. or business property. Plans and estimates free. Phone WILKINSON, 522 Title Ins. Bldg. Ph. 15864.

BUILDING CONTRACTOR, HOMES, IN COMMERCIAL PROPERTY. WILL HELP FINANCE. REFERENCES. PHONE 834228 JOHNSON & GINDES, 544 N. HILL ST.

W. A. CHAFFEE,
ENGINEER & BUILDER.
Building and Financing a Specialty. Estimates. Room 308 DELTA BLDG. Pico 4838.

EXPERT builder wants to contract carpenter work on residences for people who want good work. Call 1722 W. 36TH PLACE.

PLANS AND SPECIFICATIONS NECESSARY for any and all structures. Designed and prepared by H. A. LINCOLN, Architectural Designer, 5393 Moneta, Ver. 288.

ALTERATIONS AND ADVANCES. Desirous of building and financing. Can engage your building. T. A. WEBBER CO., 1015 Stock Exchange Bldg. 61515.

I WILL build and finance on your clear lot, flats, doubles or residence. 200 plans to choose from. JOS. BORN, 1312 S. Western. 75122.

BUILDING—COSTS ARE DOWN. I will build most any bungalow for $2000; 5-room, $2800; Plans furnished free. WILLEY TAYLOR, 481 Stanford Ave. 62076.

FLOORS—HARDWOOD FLOORS LAID, sanded, polished. GIBSON, 240 N. Rossmore. Phone Wil. 4940 or 52451.

IF you intend build or do any alterations, see us. Estimates free. Phone 10 to 2, Main 8603. Can save you some money.

TREE WRECKING
Dangerous trees removed. Guaranteed. Phone WEST 2266.

WILL build 4 and 5-rm. bungalows, $1800 and up. Terms. 1315 W. 42d st. Phone Vermont 6482.

BUNGALOW BOOKS—
SINGLE AND DOUBLES, 50c.
527 I. W. Hellman Bldg., 124 W. 4th.

PLANS DRAWN. REASONABLE RATES. Single-family, Bungalow or Flats. 439 SAN FERNANDO BLDG. 4th-Main.

CARPENTER AND JOBING. Store fronts and fixtures. Gen. Bldg. Contractors. WATT BROS., 3512 S. State. 40284.

CONTRACTING, decorating, tinting, general repair work, very reasonable. Phone 24041-J-2, before noon. 1307 Sunday. 761-502.

GARAGES, $50 up, any size, anywhere. Shell of small house, $150. 534 WEST 58TH PLACE. 238-781.

Y. M. BICKERT,
Carpenter, repairing, remodeling, building or all kinds by day or contract. 280023.

CEMENT work of all kinds, good work guaranteed. Prices reas., free est. 24853.

WILL paint ordinary house, lead and oil for $90. DINITY, 2124 E. 4th st. 840424.

PLASTERING CONTRACTORS
Kidson & Sturm. West 1307 or 291123.

HARDWOOD FLOORS, sanding, scraping, old floors renewed, waxed, varnished. 59624.

I BUILD and finance Stores and Garages. 403 HORN, 1512 S. Western. 763122.

FIREPLACES, chimneys, any Kind, guaranteed. RUCH, 1427 S. Hope. 142.

F. STEDHAM, cement contractor, expert work. Estm. given. 454 E. 41st. South 1634.

PLASTERING CONTRACTOR, 1212 West 23d. Will work from 1 to 5 o'clock. Tuttle 22879.

CESSPOOL digging, any part of city. Reasonable rates. WELTY BROS., Gar. 2735.

CEMENT work, estimates free, low prices, good work. Phone 24853, 1307 Sunday.

PAINTING, tinting, paperhanging and plaster patching. Phone 80, 7388 S. Hobart blvd. ESTIMATES FREE.

PAINTING, decorating, paperhanging at reasonable charges. SOUTH 1852.

FOR CARPENTRY, CEMENT, BRICK AND PLASTER WK. PHONE WILSHIRE 1479.

GOOD JOB—PLUMBING, HEATING, REARRANGING. Phone 535-79; reasonable.

FOR CARPENTER OR CEMENT WORK CALL 809 TULE AVE. FOR CONTRACT.

WANTED—Cement work, all kinds; reasonable. Get my fig. 1131 W. 54th. Ver. 4469.

CARPENTER work contracted; new and repair work; quick service. Phone 271004.

CEMENT CONTRACTOR. Marks & Son. Honest work. Prices right. CALL 5944581.

CEMENT WORK ALL KINDS. FREE ESTIMATES. 231-605 or 288-430.

PLUMBING, brick, tile, cement work repairing, remodeling, steamfit. 881706.

FOR GENERAL PLASTERING, CALL GLENDALE 2888.

Stenography and Typewriting.

EXPERT TYPEWRITING 10c per page. MULTIGRAPHING, MIMEOGRAPHING. 220 LISSNER BLDG., 524 S. Spring.

Cesspool Cleaners.

CALIFORNIA CESSPOOL CLEANING CO. Wil. 1512. Underground drainage. Wil. 5507.

ACME CESSPOOL CO., WILSHIRE 5158. Pumping and construction.

Roofing—New and Old.

ROOF LEAKS REPAIRED, asphalt covered, new roofs put on, best material and service. Reasonable. RICHARD LEHMAN, 1001 W. Jefferson. 20116.

BURTON & SUMMERVILLE, new roofs applied, old repaired, guaranteed. W. 6904.

SCOTT, THE ROOFER, 2211 Consul Ave. Roofs repaired, painted. SOUTH 45.

Florists and Nurseries.

TREES & ORNAMENTAL SHRUBS. SUN Nursery, 3442 S. San Pedro st. 291632.

Patents and Patent Attorneys.

EXPERT PATENT AND OPINION SERVICE. A. E. MARTELL, PATENT ATTORNEY. ESTABLISHED 16 YEARS. OFFICE 871, 1234 W. FOURTH ST. SEARCHES MADE FOR $5.

HAZARD & MILLER, H. Miller, formerly Assoc. member Examining Corps, U. S. Pat. office. Hazard—books on patents free, 6th & Central Bldg., 6th & Main.

A. J. FARNSWORTH, PATENT ATTORNEY and consulting engineer, 40 state preliminary advice. 1123 STORY BLDG. 6th and Broadway. Tel. 61387.

METAL stamping tools, die and general machine work. L. H. MECHANICAL WORKS, 2842 S. San Pedro.

ROBERT W. SMITH, PATENT ATTORNEY. PRELIMINARY ADVICE FREE. MAIN 12516, 415 SEVERANCE BLDG., 6TH-MAIN.

PATENT & TRADE-MARK information free. Atty's fee reduced. MARTIN P. SMITH, 221 Coms. Realty Bldg. Pico 4826.

EDUCATIONAL—Miscellaneous

ARCHITECTURE, Engineering, Drafting, Designing, Estimating, Surveying, day and evening classes; expert individual instruction. INTERNATIONAL CORRESPONDENCE SCHOOLS, 811 S. Figueroa. 52401.

DAY and Home School for Girls requiring special training, instruction and coaching, music, languages, dancing, kindergarten. 600 ST. PAUL AVE. Phone 73729.

PRIVATE HIGH SCHOOL, also grade school classes, day and evening, enter any time. Tutoring. L. A. COACHING SCHOOL, 2030 Orange at Alvarado. 52218.

EDUCATIONAL—Miscellaneous

CHOOSE your vocation and study under skilled instructors. Individual instruction accountancy, bookkeeping, secretarial, radio, commercial art, drafting, assaying, chemistry, engineering, college and general preparatory, foreigners' English, auto repairing, auto electrical, machine shop, valuating, welding. Our efficient employment department assists graduates. Grm and swimming. Call, phone or write for details. Y.M.C.A. SCHOOLS, 717 S. Hope st.

PREPARATION to teachers exams. July 5. Course begins June 6. Saturdays from May 12. I. A. COACHING SCHOOL 2030 Orange at Alvarado. 52218.

Musical and Dramatic.

TO LET—Handsome studio grand piano. Part time. Reception rooms. Near Polytechnic. 25918.

Dancing.

ELFA LOUBET will teach genuine Spanish, Mexican, Portuguese, fancy DANCES including Argentine TANGO, one-step, fox trot, waltz, etc. Private lessons guarantee courses. Special attention given children at Academy, 410 W. WESTERN AVE. Take "E" car, get off at Oakwood.

PRIVATE dancing lessons every week day from 10 in the morning till midnight. No appointment necessary. We guarantee to teach anyone to dance who can walk. WILSHIRE'S DANCING STUDIO, 412 W. 8th, between Hill and Olive. 62979.

NATIONAL College Dancing, 720 So. Grand. 20 trained teachers at your service. Practice lessons, 10c. Private lessons, 75c.

WE teach you to fox-trot and waltz in 8 lessons. Private lessons. Private lessons. DEWEY STUDIO, 1249 W. SIXTH st. 538714.

COAST ACADEMY, 2085 W. PICO—Special summer rates, complete course of lessons, private $5. Class, $2. WEST 8375.

We guarantee to teach you to Fox Trot, Waltz and One-Step for $5. ROSE ROOM, 5th and Spring. 64729.

PRIVATE dancing lessons given by young lady for appointments. 5th. WEST 8621.

RUSSIAN ballet, esthetic, classical, toe. Children's class sat. 8409 MONETA. 8-4-2

WANTED—HELP—Male.

Miscellaneous

LEARN AUTO WORK—

Now is the time to become an AUTO EXPERT. Biggest demand for men ever experienced. Mechanics, ignition men, battery electricians, chauffeurs draw GOOD SALARIES after short training. Learn easily and quickly. NATIONAL AUTO MOTIVE. Most big training shops. All new departments. Wonderful new building. Every auto equipment. Park, Tenth and Maple; furnished free. All kinds of mechanical and electrical equipment to train on. Expert instructors to show you how. Small low tuition rates this month to fit everyone. Investigate. Day and board while learning. FREE employment service to graduates. Visit the school or write for FREE catalog. NATIONAL AUTOMOTIVE SCHOOL, 4068 Pico at Normandie. 10000.

WANTED—ENGINEER-DRAFTSMAN
Team blue prints $160
Draftsman, etc. $150
DETAIL, oil co., suburban $135
TYPE-WRITER $135
BURR, BKPR., country bank $125
CLK. auto. co., country $125
BOOKKEEPER, CLK., etc. $125
STENO.-BURR, BKPR., Hollywood $115
STOCK RECORD CLK., auto co. $97.50
PACIFIC COAST EMPLOYMENT SYSTEM, Inc., 802 Story Bldg. Agcy. 6th-Bdwy.

WANTED—Manager for plantation in Central America; must have practical knowledge of sugar cane culture and banana culture in every way and have actual experience in managing and operating a plantation in tropics. Prefer man with good wife. Married man preferred. Excellent position for right party. AMERICAN PANAMA DEVELOPMENT CO., 900 Chapman Bldg.

3 MEN who are willing to work month or six weeks each in Alaska; quit when ready. See MR. SIMPSON at 2005 San Fernando Road or MR. PULLEN on planing mill at Burbank. Apply at once. Take Eagle Rock car. Apply week days.

WANTED—Are you doing any home study? Then you are the man we want. Write for 250 courses to select from. Free catalog. INTERNATIONAL CORRESPONDENCE SCHOOLS, Box 2086, Scranton, Pa. Phone 62708, this inst. Course adv.†

YOUNG MEN, H. S. GRADUATES, 18 TO 22 years, TRAIN TO LEARN HIGHLY SPECIALIZED ELECTRICAL TRADES, PREPARE THOSE WITH ELECTRICAL EXPERIENCE FOR EXECUTIVE OPPORTUNITY. APPLY ROOM 600, 209 E. 8TH ST.

EXPERIENCED WHITE MEN AS WASHERS AND POLISHERS ON AUTOMOBILES. APPLY 18TH & HOOPER, FRIDAY & SATURDAY AFTER 6:30 P.M. SUNDAY AFTER 9 A.M.

BRIGHT, intelligent boy about 17 years old to learn automobile business. Must be honest, willing and courteous. A. SCHWEBEL, 943 S. Hope.

WAREHOUSE man having store experience, $75 month to start. Good opportunity. Smith & King, 719 Terminal st. 820387.

TREE TRIMMER,
Experienced, for out-of-town construction camp job. Must wear spurs and be able to climb. Apply ROOM 600, 530 E. 8th st.

WANTED—Strong young man not afraid of work to do general and some crafts work; experience preferred; pay $100 per month. Culver City. Phone Sunday. 761-502.

MALE STENOGRAPHERS WANTED. Dependent upon ability. Good positions for Y.M.C.A. graduates. Start summer course now. Y.M.C.A. SCHOOLS, 717 S. Hope st. Day and night. Course adv.†

WANTED—HELPER AROUND FURNITURE FACTORY AND LUMBER YARD. COME READY TO WORK. Rose Mills, famous reader. NEAR WESTERN, 54TH AND MONETA AVE. CAL.

YOUNG MAN for electrical fixture factory; steady employment; opportunity for advancement; $15 per week to start. Apply 936 E. 20th st.

WANTED—At once, professional children for motion picture productions. Immediately. 1614 CAHUENGA AVE., Hollywood.

WANTED—Dealer for established laundry route; cash bond required. See MR. ADAMS, Normal Laundry, 805 and Towne.

WANTED—Learn barber trade, be independent; few weeks learning. Tuition reasonable. MOLER BARBER SCHOOL, 423 E. 5th st. (See Inst. course adv.)

YOUNG man for greeting work. Prefer student who doesn't object to bus for duties. Apply L. HILL at Cinderella Rest., 6th and Hill sts. Apply morning.

3 NEAT appearing men to drive retail milk wagon; must have $100 cash bond. Apply 1000 S. ARROYO. Crescent Creamery Co., 237 Winston st.

RADIO OPERATORS WANTED immediately. Big demand. Only 3 months' course. Y.M.C.A. Radio school, 717 S. Hope st.

YOUNG man or boy to learn the printing business. Apply 1680 N. WESTERN.

BOY living at home for light work in shoe factory. 134 N. LOS ANGELES.

WANTED—Janitor for building room. Reference required. Apply 5395 S. MAIN.

MEN UNDER FORTY YEARS OLD—
"WEAR-EVER SALESMEN WANTED
Young men who are willing to train under our demonstration-appointment plan to sell kitchen equipments direct to consumers. Sales experience not necessary, but character, honesty and willingness to work are essential. Earn while learning. Opportunity for advancement. Openings in Los Angeles and other Southern California cities. Salesmen now averaging $75 a week in commissions. Call or write THE ALUMINUM COOKING UTENSIL CO., 537 San Fernando Building.

MURRAY & READY,
Leading Employment and Labor Agents.
110 E. 22D ST.
Oil fireman, city license, $120 mo.; refrigeration engineer, $6 day; machinist, country, 70c hr.; concrete pipe maker, $5 day 51

WANTED—HELP—Male

Trades.

WANTED RE—

PACIFIC ELECTRIC RAILWAY,

FOR TERMINAL WORK,

CRACK CARPENTERS,

CABINET MAKERS,

APPLY 1000 SO. SAN PEDRO ST.

PACIFIC ELECTRIC RAILWAY.

FRESNO—Let your boy learn a trade; good job and steady work after learning; Lodi and Stockton also; apply 1000 S. San Pedro st.

WANTED—Lead burner, also helper; steady work; L. A. Metal Refining Co., 1000 S. Santa Fe ave.

WANTED—Experienced tinner; steady work; Hawthorne Furniture Co., 1000 S. Santa Fe ave.

5 FIRST-CLASS furnace men; steady work; Hawthorne Furniture Co., 1000 S. Santa Fe ave.

WANTED—Jewelry repairer; steady work; Southwest Gem & Jewelry Co., 1000 S. Santa Fe ave.

WANTED—Experienced lathe hand; steady work; Hawthorne Furniture Co., 1000 S. Santa Fe ave.

MOULDERS wanted; GIL-TOP Mfg. Co., foots of Avenue 26, Arcadia, Cal.

WANTED—At once, A-1 sash and door man; good wages; steady job; state age and experience; address Box 1, Times Office.

PRINTER—Young, able to run platen; small office; steady job; $25 to start; 1000 S. Hope st.

CARPENTERS to continue work on new building; $7 per day; 1000 S. Hope st.

CARPENTERS for new building; $7 per day; 1000 S. Hope st.

TWO ALL-AROUND Toolmen; steady work; UNIVERSAL CONSTRUCTION CO., 1000 S. Hope st.

EXPERIENCED lighting fixture man; steady work; $6 per day; 1000 S. Hope st.

SCHOOLMAN wanted for high school; state age, experience, etc.; Box 1, Times Office.

WANTED—SHOEMAKER, refer to Mr. Hall, Hall's Shoe Hospital, 1000 S. Hope st.

ELECTRIC clocker wanted; apply Call 412 W. 6th st.

WANTED—Experienced Ford mechanic; steady job; 1000 S. Hope st.

WANTED—2 good oil engine men; steady work; apply 1000 S. Hope st.

WANTED—Shoe man, Fanning Manufacturing Co. Phone 60.

Chauffeurs and Teamsters.

WANTED—Experienced truck driver; 30 years of age preferred; 1000 S. Hope st.

TRUCK driver, Must be sober; Apply BUCK, rear 1312 S. Hope.

Hotel, Restaurant and Cafe.

YOUNG man with experience in washing and polishing dishes; apply 1000 S. Hope st.

WANTED—Experienced pastry baker; 1000 S. Hope st.

Professions and Vocations

WANTED—Young man to learn the barber trade; $15 per week while learning; tools furnished; 1000 S. Hope st.

WANTED—HELP—Male

Miscellaneous

ELECTRIC WELDING—Learn in 3 weeks; $100 per month; day and night classes; 1000 S. Hope st.

WANTED—Young man to work in mail order office of old commercial firm. Consider inexperienced party willing to work and learn our methods. Starting wages $150 mo. Salary no. Apply 546 TITLE INS. BLDG., Mr. Hallett.

ENGINEER with A. and B. license; HAWTHORNE FURNITURE CO., 1000 S. Santa Fe ave.

5 FIRST-CLASS furnace men; steady work; Hawthorne Furniture Co., 1000 S. Santa Fe ave.

WANTED—Jewelry repairer; steady work; Southwest Gem & Jewelry Co., 1000 S. Santa Fe ave.

WANTED—Experienced lathe hand; steady work; Hawthorne Furniture Co., 1000 S. Santa Fe ave.

MOULDERS wanted; GIL-TOP Mfg. Co., foots of Avenue 26, Arcadia, Cal.

WANTED—At once, A-1 sash and door man; good wages; steady job; state age and experience; address Box 1, Times Office.

PRINTER—Young, able to run platen; small office; steady job; $25 to start; 1000 S. Hope st.

CARPENTERS to continue work on new building; $7 per day; 1000 S. Hope st.

CARPENTERS for new building; $7 per day; 1000 S. Hope st.

TWO ALL-AROUND Toolmen; steady work; UNIVERSAL CONSTRUCTION CO., 1000 S. Hope st.

EXPERIENCED lighting fixture man; steady work; $6 per day; 1000 S. Hope st.

SCHOOLMAN wanted for high school; state age, experience, etc.; Box 1, Times Office.

WANTED—SHOEMAKER, refer to Mr. Hall, Hall's Shoe Hospital, 1000 S. Hope st.

ELECTRIC clocker wanted; apply Call 412 W. 6th st.

WANTED—2 good oil engine men; steady work; apply 1000 S. Hope st.

WANTED—Shoe man, Fanning Manufacturing Co. Phone 60.

Chauffeurs and Teamsters.

WANTED—Experienced truck driver; 30 years of age preferred; 1000 S. Hope st.

TRUCK driver, Must be sober; Apply BUCK, rear 1312 S. Hope.

Hotel, Restaurant and Cafe.

YOUNG man with experience in washing and polishing dishes; apply 1000 S. Hope st.

WANTED—Experienced pastry baker; 1000 S. Hope st.

WANTED—Young man to learn the barber trade; $15 per week while learning; tools furnished; 1000 S. Hope st.

WANTED—HELP—Male

Miscellaneous

ELECTRIC WELDING—Learn in 3 weeks; $100 per month; day and night classes; 1000 S. Hope st.

WANTED—Young man to work in mail order office of old commercial firm. Consider inexperienced party willing to work and learn our methods. Starting wages $150 mo. Salary no. Apply 546 TITLE INS. BLDG., Mr. Hallett.

ENGINEER with A. and B. license; HAWTHORNE FURNITURE CO., 1000 S. Santa Fe ave.

5 FIRST-CLASS furnace men; steady work; Hawthorne Furniture Co., 1000 S. Santa Fe ave.

WANTED—Jewelry repairer; steady work; Southwest Gem & Jewelry Co., 1000 S. Santa Fe ave.

WANTED—Experienced lathe hand; steady work; Hawthorne Furniture Co., 1000 S. Santa Fe ave.

MOULDERS wanted; GIL-TOP Mfg. Co., foots of Avenue 26, Arcadia, Cal.

WANTED—At once, A-1 sash and door man; good wages; steady job; state age and experience; address Box 1, Times Office.

PRINTER—Young, able to run platen; small office; steady job; $25 to start; 1000 S. Hope st.

CARPENTERS to continue work on new building; $7 per day; 1000 S. Hope st.

CARPENTERS for new building; $7 per day; 1000 S. Hope st.

TWO ALL-AROUND Toolmen; steady work; UNIVERSAL CONSTRUCTION CO., 1000 S. Hope st.

EXPERIENCED lighting fixture man; steady work; $6 per day; 1000 S. Hope st.

SCHOOLMAN wanted for high school; state age, experience, etc.; Box 1, Times Office.

WANTED—SHOEMAKER, refer to Mr. Hall, Hall's Shoe Hospital, 1000 S. Hope st.

ELECTRIC clocker wanted; apply Call 412 W. 6th st.

WANTED—2 good oil engine men; steady work; apply 1000 S. Hope st.

WANTED—Shoe man, Fanning Manufacturing Co. Phone 60.

Chauffeurs and Teamsters.

WANTED—Experienced truck driver; 30 years of age preferred; 1000 S. Hope st.

TRUCK driver, Must be sober; Apply BUCK, rear 1312 S. Hope.

Hotel, Restaurant and Cafe.

YOUNG man with experience in washing and polishing dishes; apply 1000 S. Hope st.

WANTED—Experienced pastry baker; 1000 S. Hope st.

WANTED—Young man to learn the barber trade; $15 per week while learning; tools furnished; 1000 S. Hope st.

WANTED—HELP—Male

Salesmen and Solicitors

WOMEN WANTED.

We have a special plan to teach women to sell real estate; no experience nor education necessary. We are now opening and offering for sale one of the largest and fastest-selling subdivisions near Los Angeles. Many thousands of dollars will be and are being paid in commissions; the only cost to you is $1.50 for real-estate license. Women solicitors now with us are making from $25 to $125 per week. Write for particulars, or call in evenings only, between 7 and 8:30.

STODDER & CLEMENS,
817 DOUGLAS BUILDING.

SOLICITORS WHO ARE WILLING TO WORK SIX HOURS A DAY CAN DRAW GOOD PAY CHECKS. A NEW SYSTEM HAS BEEN WORKED OUT THAT GIVES THE SOLICITOR A DESIRING IN ANY HOME. COME AND WORK UNDER THIS SYSTEM FOR 20 DAYS AND YOU WILL REMAIN WITH US. SUBDIVISION PROPERTY THE CHOICEST IN CALIFORNIA. SEE MR. JORDAN, ROOM 200, MARSH-STRONG BLDG.

SALESLADIES

Do you wish to step into the income-paying class? We have a selling proposition, second to none, in high class and genteel. If you are looking for a future call on us. One interview will convince you. 201 METROPOLITAN THEATER BLDG. 322 W. 6TH.

WANTED—Young woman, telephone solicitor in high-grade gentile home; must have good business record, start, capable and interesting. Call apiary, Address A, box 11, TIMES OFFICE.

WANTED—Ready to wear saleswomen; must be experienced; none other need apply. Highest salaries paid, to those who qualify. GIBSON STYLE SHOP, 229 Pine ave., Long Beach.

RESPONSIBLE house to large canvassers can make big money; nothing to sell. Write for appointment, MR. BURNETT, 900 S. Grand Ave.

2 BRIGHT, energetic ladies can find employment on our sales force by applying at Room 412, 627 S. BROADWAY.

LADY solicitors for real estate. Very good proposition. Call at 908 WEST 15TH ST. 9 to 10 mornings.

DEMONSTRATORS: Salesladies. Outside work. Salary, comm. 421 GROSSE BLDG.

2 SOLICITORS, unusual opportunity. For interview phone HOLLY 1862R.

GIRL for glove dept. Apply KNICKERBOCKER, 351 S. BROADWAY.

YOUNG man, neat, good address, small salary; $25 to start. 1000 S. Hope st.

APARTMENT house salesman; exceptional opportunity, big living. 923 W. 6th st.

Trades.

APPRENTICES wanted on power machine; also brazing, welding; lucrative; no Sundays. 924 PHILLIPS BLDG., 224 S. Spring.

EXPERIENCED operators to work on ladies' neckwear; highest wages and best conditions. BENJAMIN KAPLAN & CO., 737 S. Los Angeles.

EXPERIENCED hand sewers to work on ladies' neckwear, BENJAMIN KAPLAN & CO., 737 S. Los Angeles.

HAVE good opening for lady chiropodist. PHONE 502811.

Household and Domestic.

If you will call at 419 Brockman Bldg. between 9 a.m. and 5 p.m. you will be shown a way to big compensation with little effort. Don't hesitate. Investigate now. Ask for GILLHAM.

WOMAN under 25, tired of city, to keep house with middle-aged man on ranch; wages $40 and found. R.F.D. Box 1, Times Office.

MIDDLE-AGED woman who wants pleasant surroundings in small home in W. Wil. shire; will consider cooking for 2. Address A, box 1, TIMES BRANCH.

WANTED—Young woman to assist with housework, etc. Good, permanent home; must be careful, steady, reliable. Phone owner at MRS. FINLAY DRUMMOND, Hillcrest, Cal.

WANTED—Only competent maid need answer; family of 3; good wages. 231 S. KEY-MORE AVE., Western ave. car, Pt. 9th st.

WANTED—Refined woman for general housework; small family; $40. 1000 S. Hope st.

2 BRIGHT, energetic ladies can find employment on our sales force by applying at Room 412, 627 S. BROADWAY.

LADY solicitors for real estate. Very good proposition. Call at 908 WEST 15TH ST. 9 to 10 mornings.

DEMONSTRATORS: Salesladies. Outside work. Salary, comm. 421 GROSSE BLDG.

2 SOLICITORS, unusual opportunity. For interview phone HOLLY 1862R.

GIRL for glove dept. Apply KNICKERBOCKER, 351 S. BROADWAY.

YOUNG man, neat, good address, small salary; $25 to start. 1000 S. Hope st.

APARTMENT house salesman; exceptional opportunity, big living. 923 W. 6th st.

Trades.

APPRENTICES wanted on power machine; also brazing, welding; lucrative; no Sundays. 924 PHILLIPS BLDG., 224 S. Spring.

EXPERIENCED operators to work on ladies' neckwear; highest wages and best conditions. BENJAMIN KAPLAN & CO., 737 S. Los Angeles.

EXPERIENCED hand sewers to work on ladies' neckwear, BENJAMIN KAPLAN & CO., 737 S. Los Angeles.

HAVE good opening for lady chiropodist. PHONE 502811.

Household and Domestic.

If you will call at 419 Brockman Bldg. between 9 a.m. and 5 p.m. you will be shown a way to big compensation with little effort. Don't hesitate. Investigate now. Ask for GILLHAM.

WOMAN under 25, tired of city, to keep house with middle-aged man on ranch; wages $40 and found. R.F.D. Box 1, Times Office.

MIDDLE-AGED woman who wants pleasant surroundings in small home in W. Wilshire; will consider cooking for 2. Address A, box 11, TIMES BRANCH.

WANTED—Young woman to assist with housework, etc. Good, permanent home; must be careful, steady, reliable. Phone owner at MRS. FINLAY DRUMMOND, Hillcrest, Cal.

WANTED—Only competent maid need answer; family of 3; good wages. 231 S. KEY-MORE AVE., Western ave. car, Pt. 9th st.

WANTED—Refined woman for general housework and cooking; family of 2; good wages. 231 S. KEYMORE AVE., Western ave. car, Pt. 9th st.

WANTED—Reliable young woman, experienced housework; simple cooking; for 2 women artists; pay $50. 5009 VENICE BLVD., Culver City. Phone 761-903.

WANTED—Young woman to assist with housework, etc. Good, permanent home; must be careful, steady, reliable. Phone owner at MRS. FINLAY DRUMMOND, Hillcrest, Cal.

WANTED—Only competent maid need answer; family of 3; good wages. 231 S. KEYM

TO LET—APARTMENTS—Furnished

WILTON ARTS AND GARDENS

SUNSET BLVD. AT N. WILTON PL.

A few single apts. available in this perfect and handsomest apt. dwelling in Hollywood; also large outside rooms, overlooking a magnificent ITALIAN LANDSCAPE GARDEN. Sumptuously furnished with all the conveniences of a beautiful home. Steam heat, splendid janitor service. Garages and phones to connection. For rates call HOLLY 4537.

HARMON.
1454 CROWN HILL.
The best furnished single and double apartments in the city. Light, heat, elegant laundry and service. All for one price. Seven minutes from Broadway and 9th. On high ground, on the corner.

THE NEW ARTABAN APARTMENTS.
511 S. Rampart Blvd., near 6th.
Beautifully furnished front and back, sunporches and overstuffed furniture, latest built-in features. Most beautiful location in Wilshire district. Rates to permanent people.

HARMER ARMS.
621 S. BURLINGTON.
YOU'VE WAITED LONG FOR THIS KIND OF DOUBLE AND SINGLE BRAND-NEW CAMEO ROOMS; BEAUTIFUL FURNITURE; CLOSET AND TUB; PRICED RIGHT. DON'T PHONE—COME.

THE PERCIVAL APTS.
945 S. WESTMORELAND.
The only large fire-class apts. downtown. Free Messenger's. To permanent people desirable outside singles, doubles. Newly remodeled. Why, monthly rates.

FIGUEROA APTS.
629 So. BURLINGTON.
WASH. 1101.
Nine single apts. Overstuffed furniture, kitchen, features unexcelled, quiet Westlake Park. 6th or 7th st. cars.

MANAGEMENT is known every where as capable service; service free. Why worry? Strangers receive special attention. Free automobile. Open Sundays. APARTMENT ACCOMMODATION BUREAU, 1014 Black Bldg., 4th and Hill Sts.

3-ROOM apt., beautiful part of city, large yard, close to car; adults; $37.50 for this month by sour to be superb. Phone 605 or 1 to 3rd. 500 S. WILTON PL.

APT. for walking dist., 2 rms., kitchenette, bath and priv. entrance; $25. 1 clothes box; water, phone and outside janitor service. Adults only; no Rhm. 2673 S. BIXEL.

ARGONNE APTS., 1627 Ingraham. W. 7th car to Union. Wil. 4760. Light, airy, 2 rms., kit., bath. Unfurn. Quiet, refined.

WILSHIRE district, 617 Westmoreland; double, completely furn. Maid service, garage included. 537870. DE LUXE APTS.

BEAUTIFULLY furnished apt. in new home; glow coal, Hollywood. Garage. Address 2218 FOUNTAIN AVE.

DE LUXE apartments, 4 blks. from 3rd. 2 bedrooms, sunporch. Every convenience. 627 S. HOPE.

CLAREMONT APTS., 1423 Magnolia ave. Large 3 single. Price car lines Pk. 2533.

WEEKLY, MONTHLY rates. Fine singles, hotel rooms, close in, janitor maid service. EL DORADO APTS., 524 S. Hope.

FURNISHED or unfurn. apt., for two. End of Glendale local line. 2076 North Alexandria st. FRANK WHITMORE.

THOROUGHLY modern light, airy corner 3 rooms, private bath and phone; $55. 140 N. FLOWER.

APARTMENTS and rooms, reasonable. 415 Rose ave., 2 S. BIXEL.

725 S. NEW HAMPSHIRE.

Just north of 3rd st. 5 unusually large rooms besides breakfast nook and screened sunporch. Strictly modern, hardwood floors throughout. Garage. Phone owner.

S. M. COOPER.
4415 W. 2nd st., at Western ave.
Phone Holly 7220.

ADVANCED SHOWING.
NEW, HIGH-CLASS STUCCO FLATS.
4 rooms & bath.
Extraordinary construction and finish. Reasonable occupancy.
MAY 1.
evening or presently.
1751 S. NEW HAMPSHIRE BLVD.
(Near Western.)

FOR business reasons, must sacrifice furnished apartments. Their furniture was purchased less than 1 year ago; cost over $3,000. Will take $1200 this week. Can lease if desired. Phone owner. This place includes: silver and linens, all like new. Must go cheap for next one. No dealers. McDONALD, 1011 W. 7th st. 700 Van Nuys Bldg.

FOR RENT—New 4-room flat, unusually large living-room, kitchen, most complete, tiled bath, shower, built-in features in every room, high class throughout. Also 3-room. Garage and phone in connection. Adults only. No objectionable people desired. Available May 10th. Phone 4500 or Washington 171.

ELEGANTLY furn., new 6-room upper duplex; garage, piano, Victrola, telephone, heat. Adults. 1 to 6 p.m. reasonable to desirable tenants with references. Quiet, refined home. 1825 MONTROSE PL. Wil. 1375.

FOR RENT—4-room beautifully furnished upper flat. 1704 S. ARDMORE.

5-ROOM sleeping porch, bath, $50. 974 So. MARIPOSA.

5-ROOM furnished flat, 2 street car lines, $85 per mo. 1643 57TH AVE. Adults.

NICELY furn. 4-rm. flat. W. Adams dist. Garage. $720 W. 24TH ST. West 6363

South and Southwest

$30—COMPLETE, newly furnished, 4-room modern bungalow and flat. Garage. Janitor service included. 1027 W. 23rd PLACE.

ENJOY real home, new 4-rm. upper flat, furn.; kitchen, bath, extra bed; hdwd. floors; automatic heater, electric vacuum. Adults; shopping center. 311 W. 59TH.

ARTISTICALLY furnished light, airy flat; accommodate 5; everything complete; close in location. 82457. 3940½ S. HILL.

NICELY furnished lower flat, 2 beds, 1022 per mo. 40th Pl., $30 monthly. Owner, 4700 Cimarron st. 40TH PLACE.

SUNNY upper duplex, 4-rm., garage. 207 W. 37TH PLACE.

COMPLETELY furnished 6-room flat, garage; adults, el. to car. 1278 Bruening Blvd.

East and Southeast.

4 RM. outside flat, $40. Also 3-rm. apt., $30. Adults only. 876 E. 42ND PL. 1 blk. west 1 blk. 725 BERNAL AVE.

North and Northeast.

FURNISHED flat, 3 rooms and bath; light, water paid. $40. Adults. 128 ARGYLE Pl., Highland Park. Garr. 78.

TO LET—FLATS—Unfurnished.

West and Northwest.

TO LET—
Only $20 a month is good tenants. New building, ideal neighborhood, but 1 block from 3 lines of electric cars, being

2829-1831 NORTH VINE ST.

North of Hollywood blvd. One containing 5 large rooms, the other 6 rooms. Strictly modern throughout. Hardwood floors, strictly modern throughout. Garage and locker included with each flat.

Open for inspection from 2 to 5 p.m. daily.

Just completed. Upper duplex, 5 large, sunny rms., stores, cars. 1326 S. SHERBOURNE.

TO RENT—Modern 7-rm. flat, 2721½ SECOND AVE. Phone Holly 4185.

BEAUTIFUL new 4-rm. upper flat, 232 S. NEW HAMPSHIRE. Phone Wil. 8295.

FOR RENT—4-room modern new Hollywood flat, 5432½ FOUNTAIN AVE.

3115 DE LONGPRE, new 4-rm. flat and garage. Upper, $70, lower $65. 597921.

MOD. 6-rm. flat, 3 bedrooms, breakfast nk. Gar. 1420 NO. HOBART. Holly 358.

4-RM. upper south flat, adults, $37.50. 2503½ S. ALEXANDRIA. Holly 8161.

BEAUTIFUL 5 rms. & bath, bedroom built-in bed; $60 mo. 1729 S. HARVARD.

MODERN 5-rm. flat, cut. with garage, $65. 557177. 4560½ HOLLYWOOD BLVD.

UNFURNISHED beautiful 4-rm. flat. $50 923 S. BURLINGTON.

W. ADAMS dist., upper 4-room modern flat, exc. 2624½ S. HARVARD BLVD. 760504

South and Southwest

4-ROOM NEW UP-TO-DATE FLAT, ALL HARDWOOD FLOORS, TILE BATH AND KITCHEN, LARGE PORCH AND GARAGE. 1921 W. SANTA BARBARA NEAR GRAMERCY.

4-RM. mod. stucco upper flat, built-in feat. Adults. Rear. To occupy April 22. Other in rear, $30; no pets. 6194 W. 40TH PLACE.

UPPER 4 rms. & bath, sleeping porch, hardwood floors, built-in features; 1 blk. car line. 1434 W. 38TH Pl., cor. Dalton ave.

NEW, modern 4-room flat, garage, $50. 4018 S. WESTERN.

4 RMS., modern sunny lower, garage. 557 W. 45TH ST. 3490-W.

MOVING, TRANSFER—Storage

WANTED — 10 TONS OF FREIGHT TO MOVE ANYWHERE IN SAN JOAQUIN VALLEY. STOCKTON, LODI, TRACY, FRESNO, MODESTO. ROOM 236, NATIONAL HOTEL.

PIANOS AND FURNITURE MOVED ANYWHERE BY CONTRACT OR STORED 60 DAYS FREE. MATTOX, BOYLE 8709.

Furniture by truck. San Francisco and way points. PACIFIC HIGHWAY EXPRESS, 927 S. Grand. Phone 824810.

TO LET—HOUSES—Furnished

West and Northwest

TO LET—
HOLLYWOOD.
Only $50 a month each, 2 flats in nearly new building in ideal neighborhood, being

2829-1831 NORTH VINE ST.

North of Hollywood blvd. One containing 5 large rooms, the other 6 rooms. Strictly modern throughout. Hardwood floors, strictly modern throughout. Garage and locker included with each flat.

Open for inspection from 2 to 5 p.m. daily.

TO LET—WILSHIRE DISTRICT.
NEAR AMBASSADOR HOTEL.
Five rooms, southwest exposure, handsomely furnished in mahogany, exceptionally fine silver, linens, rugs, etc. This is exceptionally beautifully furnished; adults; no children. Price $175. Apply 905 W. 8TH ST., northwest corner 8th and New Hampshire. Wilshire 7308.

GOING to Europe, will lease my attractively furn. flat; all the comforts of home. Angelus player-piano, Victrola, radio, automatic heater, etc. Will make prices reasonable to right tenant. Reference required. Available May 10th. Phone 4500 or Washington 171.

ELEGANTLY furn., new 6-room upper duplex; garage, piano, Victrola, telephone, heat. Adults. 1 to 6 p.m. reasonable to desirable tenants with references. Quiet, refined home. 1825 MONTROSE PL. Wil. 1375.

FOR RENT—4-room beautifully furnished upper flat. 1704 S. ARDMORE.

5-ROOM sleeping porch, bath, $50. 974 So. MARIPOSA.

5-ROOM furnished flat, 2 street car lines, $85 per mo. 1643 57TH AVE. Adults.

NICELY furn. 4-rm. flat. W. Adams dist. Garage. $720 W. 24TH ST. West 6363

South and Southwest

$30—COMPLETE, newly furnished, 4-room modern bungalow and flat. Garage. Janitor service included. 1027 W. 23rd PLACE.

ENJOY real home, new 4-rm. upper flat, furn.; kitchen, bath, extra bed; hdwd. floors; automatic heater, electric vacuum. Adults; shopping center. 311 W. 59TH.

ARTISTICALLY furnished light, airy flat; accommodate 5; everything complete; close in location. 82457. 3940½ S. HILL.

NICELY furnished lower flat, 2 beds, 1022 per mo. 40th Pl., $30 monthly. Owner, 4700 Cimarron st. 40TH PLACE.

SUNNY upper duplex, 4-rm., garage. 207 W. 37TH PLACE.

COMPLETELY furnished 6-room flat, garage; adults, el. to car. 1278 Bruening Blvd.

East and Southeast.

4 RM. outside flat, $40. Also 3-rm. apt., $30. Adults only. 876 E. 42ND PL. 1 blk. west 1 blk. 725 BERNAL AVE.

North and Northeast.

FURNISHED flat, 3 rooms and bath; light, water paid. $40. Adults. 128 ARGYLE Pl., Highland Park. Garr. 78.

TO LET—FLATS—Unfurnished.

West and Northwest.

TO LET—
Only $20 a month is good tenants. New building, ideal neighborhood, but 1 block from 3 lines of electric cars, being

225 S. NEW HAMPSHIRE.

Just north of 3rd st. 5 unusually large rooms besides breakfast nook and screened sunporch. Strictly modern, hardwood floors throughout. Garage. Phone owner.

S. M. COOPER.
4415 W. 2nd st., at Western ave.
Phone Holly 7220.

ADVANCED SHOWING.
NEW, HIGH-CLASS STUCCO FLATS.
4 rooms & bath.
Extraordinary construction and finish. Reasonable occupancy.
MAY 1.
evening or presently.
1751 S. NEW HAMPSHIRE BLVD.
(Near Western.)

FOR business reasons, must sacrifice furnished apartments. Their furniture was purchased less than 1 year ago; cost over $3,000. Will take $1200 this week. Can lease if desired. Phone owner. This place includes: silver and linens, all like new. Must go cheap for next one. No dealers. McDONALD, 1011 W. 7th st. 700 Van Nuys Bldg.

FOR RENT—New 4-room flat, unusually large living-room, kitchen, most complete, tiled bath, shower, built-in features in every room, high class throughout. Also 3-room. Garage and phone in connection. Adults only. No objectionable people desired

Automobiles, Etc.—Miscellaneous

Touring Cars for Sale.

1921 OVERLAND 4-PASS. TOURING, EXTRA CLEAN, $395.

AUTOMOBILES, ETC.—Miscellaneous

Roadsters for Sale.

'29 BUICK roadster, original finish; sun visor, wind deflector, spotlight, good tires, must sell; overhauled. A good buy for $500; $100 down, bal. 10 months. CONSOLIDATED AUTO DEALERS ASSN. 1600 S. Olive. Phone 61693.

'29 DURANT roadster, in fine running condition; 5 good tires; $350; $175 down, balance 12 months. CONSOLIDATED AUTO DEALERS ASSN. 1600 S. Olive. Phone 61693.

1922 DODGE ROADSTER—
New spot lights, new mechanically; $475. PHONE MR. LYTARGER at GLENDALE 1-1-J.

NEARLY NEW CARS ONLY—All makes PETERSON'S, 1027 S. Main. Pico 5081.

Speedsters, Stripped Cars.

FORD speedster—Parts for racing Fords, Bosch magneto, counterbalanced crankshaft, pressure feed, special tall narrow radiator, oil pump, 2 motor hog valves, 1 motor sleeved to 113 cubic inch, speed aluminum oil pan. Will not change. JACK SNIDER, 1408 So. Main st.

RACING SPEEDSTER—
Built for road race on Pacific Coast; 2 motors, racing and road type, built by three famous Hispano-Suiza racing experts. Will consider trade; possibly merchandise or what have you? Press Agent, 617 N. BROADWAY. Pico 4712.

Coupes for Sale.

BUICK 1921 coupe, new paint and nickel, Rayfield front and rear, inclusive. See owner, 543 S. OLIVE after 2 p.m. 327 S. Union Sunday. No dealers.

BUICK coupe, model K, Mech. G. K. 81025. DURANT-STEVENS MOTORS INC. 1021 S. Olive. Open evenings.

CHEVROLET 1925 coupe, bought in Feb. 5 mos. tires. Will sell at sacrifice. 8207 SANTA MONICA BLVD., Crescent.

CHEVROLET coupe, 1922, slightly used; $500. Phone MR. LYBARGER, main 3540 or 10686, after 6 p.m.

CHEVROLET coupe, 1926, fine little car, $425. 4079 S. VERMONT.

DODGE coupe, 1921 model; wire wheels, speedometer, cushions. Bargain at $700. M.C.S. PACIFIC CO., 1929 S. Figueroa. Phone 60297.

DORIT coupe, 1920; completely overhauled, new paint and seat covers; lots of extras for this used DORIT. DORIT, INC., 1058 S. Olive. Ph. 62-6010. Open evenings and Sundays.

ESSEX, splendid, 1926. Must go. Mr. HOLLINTER, 5430 Holly blvd.

FORD coupe, 1922; new wire body, new set cushions, motor A number 1; $125. Call LEAVITT & CO., 1100 S. Figueroa. Open EVENINGS and SUNDAYS.

FORD COUPE, 1923, Fordor sedan; $ 1100 2d at SAXON. Pico 2246.

FORD COUPE, 1923. Fine shape. Liberal discount. Also 1920-21 models.

DUNHAM for FORDS.
Authorized Ford Dealer, 1250-60 W. 7th.

FORD 1921 coupe, all new tires, new paint, bumpers, fine mechanical, O.K. $450.

845 W. 12TH ST. Pico 8086.

FORD COUPE 1923 FORD
Lots of extras.
REO MOTOR CAR CO.,
12th and Hope. Lot 12th and Grand.

FORD sedan, 1925 model, latest model body with brown upholstery, nice style doors and windows; can be seen from new; big discount; easy terms. HAMLIN W. KENNEDY, FORD DEALER, VERMONT AT 82ND. VER. 175.

FORD SEDAN, 1923, A REALLY GOOD CAR. GOOD CORD TIRES. $375. TERMS.
Open EVENINGS and SUNDAYS.
J. A. NADEAU CO., FORD DEALERS,
1100 S. GLADYS. PO. 2240.

HUDSON sedan, 1921, absolutely perfect every way. May understand too.
Open Sundays and Evenings.
STANLEY W. SMITH, INC.
West 84. 1616 S. Figueroa st. 279-59.
153-31. 1148 S. Olive st. 153-31.

LINCOLN SEDAN—NEARLY NEW.
Terms.
REO MOTOR CAR CO.,
12th and Hope. Lot 12th and Grand.

7-passenger, run only 3400 miles; over $1000 new.
DON LEE, 1218 S. MAIN.

McFARLANE SEDAN, 1920.
Mechanically perfect. Six disc wheels, excellent runner. Has had the best of care. Will be sold to suit purchaser. Must be sold to settle an estate.
MR. STEVENS, 1000 Standard Bldg. 57-4th.

MAXWELL 1922 sedan. New paint, good tires, motor perfect. $1100. Terms. EDWARD AUTO CO. OF L. A.
1212 So. Main. Phone 60297. Ph. 62-6010.

Nash sedan, new cord tires, $750.
RICHARD-STEVENS MOTORS, INC.
1927 S. Olive. Open evenings.

OAKLAND SEDAN.
1921.
Renewed, nearly painted.
All new cord tires.
CALIF. OAKLAND MOTOR CO.,
1100 S. Olive st.

OLDS 4 SEDAN, 1923. Original finish, new tires, perfect motor. A snap. J. W. LEAVITT & CO., 1100 S. Figueroa.

PEERLESS 5 SEDANS
'29 Run only 5000 miles.....$2950
'28 " 14,000 miles.....$1950
'28 Sedan, perfect.....$750
'25 Extra good bargain.....$375
Remember—Established 1909.
Open Evenings till 9 p.m.
Sundays 9 to 6.
STANLEY W. SMITH, INC.
West 84. 1616 S. Figueroa st. 279-59.
153-31. 1148 S. Olive st. 153-31.

STUDEBAKER BIG SIX SEDAN.
This car has been driven but 6000 miles. Original finish like new, seat covers, motometer, spotlight, 6 wire wheels, our guarantee and service. This car is fine. Ale STUDEBAKER AGENCY, Hollywood 2800. 6116 Holly. Blvd.

STUDEBAKER Special six sedan, 1922; model A car you will be delighted with; an elegant car; priced for quick sale; A-1 condition. Phone FAIR OAKS 7154.

WILLYS KNIGHT, 1921, sedan, original finish, perfect throughout.
BRIDGE-BULLOCK, INC. Main 8128.
Sales Room, Georgia. Open Eve. and Sun.

'28 Ford Sedan, four doors, nearly a new car; only run few miles. $625. $250 cash.
CONSOLIDATED AUTO DEALERS ASSN. 1600 S. Olive. Phone 61693.

AUTOMOBILES, ETC.—Miscellaneous

Sedans for Sale.

FORD SEDAN, 1921
This car is like new. Double Rayfer stocks, speedometer, dash light, large steering wheel, 5 new cord tires, low title one. DONALDSON INV. CO., 1055 S. Olive. Open evenings and Sundays. Ph. 63-6010.

FORD sedan, 1920. Good shape. Priced low. Buy terms. Also 1922, looks just like new.

DUNHAM for FORDS.
Authorized Ford Dealer, 1250-60 W. 7th.

FORD SEDAN FORD
Snap and no brokerage.
Terms.
REO MOTOR CAR CO.,
12th and Hope. Lot 12th and Grand.

FORD sedan, 1925 model, latest model body with brown upholstery, nice style doors and windows; can be seen from new; big discount; easy terms. HAMLIN W. KENNEDY, FORD DEALER, VERMONT AT 82ND. VER. 175.

FORD SEDAN, 1923, A REALLY GOOD CAR. GOOD CORD TIRES. $375. TERMS.
Open EVENINGS and SUNDAYS.
J. A. NADEAU CO., FORD DEALERS,
1100 S. GLADYS. PO. 2240.

HUDSON sedan, 1921, absolutely perfect every way. May understand too.
Open Sundays and Evenings.
STANLEY W. SMITH, INC.
West 84. 1616 S. Figueroa st. 279-59.
153-31. 1148 S. Olive st. 153-31.

LINCOLN SEDAN—NEARLY NEW.
Terms.
REO MOTOR CAR CO.,
12th and Hope. Lot 12th and Grand.

7-passenger, run only 3400 miles; over $1000 new.
DON LEE, 1218 S. MAIN.

McFARLANE SEDAN, 1920.
Mechanically perfect. Six disc wheels, excellent runner. Has had the best of care. Will be sold to suit purchaser. Must be sold to settle an estate.
MR. STEVENS, 1000 Standard Bldg. 57-4th.

MAXWELL 1922 sedan. New paint, good tires, motor perfect. $1100. Terms. EDWARD AUTO CO. OF L. A.
1212 So. Main. Phone 60297. Ph. 62-6010.

Nash sedan, new cord tires, $750.
RICHARD-STEVENS MOTORS, INC.
1927 S. Olive. Open evenings.

OAKLAND SEDAN.
1921.
Renewed, nearly painted.
All new cord tires.
CALIF. OAKLAND MOTOR CO.,
1100 S. Olive st.

OLDS 4 SEDAN, 1923. Original finish, new tires, perfect motor. A snap. J. W. LEAVITT & CO., 1100 S. Figueroa.

PEERLESS 5 SEDANS
'29 Run only 5000 miles.....$2950
'28 " 14,000 miles.....$1950
'28 Sedan, perfect.....$750
'25 Extra good bargain.....$375
Remember—Established 1909.
Open Evenings till 9 p.m.
Sundays 9 to 6.
STANLEY W. SMITH, INC.
West 84. 1616 S. Figueroa st. 279-59.
153-31. 1148 S. Olive st. 153-31.

STUDEBAKER BIG SIX SEDAN.
This car has been driven but 6000 miles. Original finish like new, seat covers, motometer, spotlight, 6 wire wheels, our guarantee and service. This car is fine. Ale STUDEBAKER AGENCY, Hollywood 2800. 6116 Holly. Blvd.

STUDEBAKER Special six sedan, 1922; model A car you will be delighted with; an elegant car; priced for quick sale; A-1 condition. Phone FAIR OAKS 7154.

WILLYS KNIGHT, 1921, sedan, original finish, perfect throughout.
BRIDGE-BULLOCK, INC. Main 8128.
Sales Room, Georgia. Open Eve. and Sun.

'28 Ford Sedan, four doors, nearly a new car; only run few miles. $625. $250 cash.
CONSOLIDATED AUTO DEALERS ASSN. 1600 S. Olive. Phone 61693.

Limousines for Sale.

FOR SALE—Hudson town car, 1917, motor and tires A-1; will trade for car of value. F. R. SHIELDS, Hood Vista and Arroyo, Pasadena.

Trucks and Delivery Cars.

1922 FORD PANEL DELIVERY.
HAS STARTER, DRIVEN 1,000 MILES, LIKE NEW. MUST SELL AT ONCE. ALLY PINE BODY. CAN'T TELL FROM NEW. COST OVER $700. OUR PRICE $400.
TERMS TO SUIT.
GUTTNER-KINCAID, INC.
Ex. at Central. Pico 6746.

FORD 1-ton panel delivery, closed cab, starter, demountable rims, mechanically perfect, fine tires now, at a big saving to you. See it (sale), only $325.
Open EVENINGS and SUNDAYS.
J. A. NADEAU CO., FORD DEALERS,
1100 S. GLADYS. PO. 2240.

FORD TON truck, only driven 900 miles, stake body, enclosed cab, starting wheel; looks like new, only run 8000 miles; a lot of money to be saved.
Open EVENINGS and SUNDAYS.
J. A. NADEAU CO., FORD DEALERS,
1100 S. GLADYS. PO. 2240.

DUMP TRUCK JOB—
3½-ton Commerce Truck on steady job, making good money. Open to go to work at once. Must be satisfied to work on Saturday. 1929 SANTA FE AVE., CITY.

FORD LIGHT DELIVERY, Touring or truck. Motor mechanically.

DUNHAM for FORDS.
Authorized Ford Dealer, 1250-60 W. 7th.

HACK, 1921 model, 5½ TON STAKE BODY TRUCK for sale at a bargain. Will give terms to responsible party and accept automobile as part payment. Inquire at DEKE, PICO 4860 OR EVENINGS HOLLY 3251.

FORD truck, 1923, stake body, good mechanically, new tires all around, goods on rear. $375. Terms.
Open EVENINGS and SUNDAYS.
J. A. NADEAU CO., FORD DEALERS,
1100 S. GLADYS. PO. 2240.

FORD truck, like new, 1925; this truck is in fine shape, has stake body, easy terms.
CORBELL'S BETTER USED FORDS,
1918 S. MAIN. OPEN SUN. AND EVE.

FORD TON TRUCK, 1921, A-1 shape.

DUNHAM for FORDS.
Authorized Ford Dealer, 1250-60 W. 7th.

HACK—1921 MODEL—1½ TON STAKE BODY TRUCK for sale at a bargain. Will give terms to responsible party and accept automobile as part payment. Inquire at DEKE, PICO 4860 OR EVENINGS HOLLY 3251.

FORD truck, 1923, stake body, good mechanically, new tires all around, goods on rear. $375. Terms.
Open EVENINGS and SUNDAYS.
J. A. NADEAU CO., FORD DEALERS,
1100 S. GLADYS. PO. 2240.

FORD truck, like new, 1925; this truck is in fine shape, has stake body, easy terms.
CORBELL'S BETTER USED FORDS,
1918 S. MAIN. OPEN SUN. AND EVE.

FORD TON TRUCK, 1921, A-1 shape.

DUNHAM for FORDS.
Authorized Ford Dealer, 1250-60 W. 7th.

Automobile Trailers

BARGAINS IN TRAILERS.
Some taken in trade on our new trailers.
Special buy 4-wheel, 2-ton $300
6-ton Utility dump $375
Kenny dump trailer with body $475
New 2-wheel trailers $75
FIRE AUTO & TRAILER WORKS.
701 E. 7th.

Curtis Tourist Trailer with all traveling conveniences. 659 CALAVERAS ST., Altadena. P. O. 2701.

UTILITY trailers, new and second-hand for sale or rent. UTILITY TRAILER SALES CO. 1421-23 S. Main st. Phone 21195.

FIRE TRAILERS for sale or rent, 2 or 4 wheels, new and second; all sizes. FIRE AUTO & TRAILER WKS. 701 E. 7th.

AUTO TRAILER CO. 2 and 4 wheel, sale or rent. 1823 CENTRAL. 24029.

Automobiles for Exchange.

5-PASS. touring, good condition, new tires, $600. Want car of acreage. Address R. box 480, TIMES BRANCH.

USED gear shift car to trade for Ford touring. 124 W. 35TH ST.

Automobiles Wanted.

LATE medium priced car from private party, to pay cash. Address R, box 536, TIMES BRANCH.

WANTED—Owner with 1-pass. Pierce or Packard; for a genuine resort run. For appointment phone GLENDALE 1029.

WANTED—Good 4 cylinder late model coupe. Will pay up to $300 spot cash. Call PICO 5850, ask for MR. STEIL.

WANTED—Essex, Dodge, 6-cyl. and Studebaker, 6 at once. Buyers waiting. Spot cash. PETERSON'S, 1027 S. Main.

WANTED—1920 Buick roadster at once. Will pay all cash. Call PICO 5850, ask for MR. STEIL.

WANTED—1921 Maxwell. Must look good, run good and be reasonably priced. Address Y, box 246, TIMES OFFICE.

Cash paid for late model light cars. 108 W. PICO Ph. 19044.

SPOT CASH WAITING FOR YOUR AUTO, ANY MAKE, ANY TIME. 2224 S. MAIN.

WILL pay cash for Buick, Dodge, Studebaker or Essex. 981 S. BURLINGTON. 51442.

AUTOMOBILES, ETC.—Miscellaneous

Automobiles Wanted.

WANTED—20 light 1921 and 1922 cars for $25 to $50 more than other dealers for late model cars like Ford, Chev., Dodge, Hup., Essex, Buick, Stude., Hudson. If consigned for week can get you $50 to $150 more. No charge. Kelth 9 cts. Peterson Corp. 1022 S. Main. Pico 5081.

WE PAY CASH ANYWAY—
DON'T SACRIFICE your car. Kelly Kar Co., will get you $50 to $200 more in one week. Investigate. 1212 S. OLIVE.

WANTED—Late 1926 or '27 Studebaker, Big 6 touring; full particulars and lowest cash price. Address A, box 84, TIMES OFFICE.

FORDS wanted, cash waiting. See me today. 3678 S. MAIN. No. 400.

WANTED—LATE MODEL AUTOMOBILE. CASH. 1021 S. GRAND AVE.

WANT bargain in Packard touring car. Must be cheap. NATHAN, Holly 3000.

Automobiles for Hire.

DRIVE STILLWELL'S CARS—
STUDE BUICKS. $1 HOUR.
Anything from Packards to Fords.
By hour, day, week or month.
Fully insured; lowest rates; best service and largest late routers in the town.
Phone 10c: Char. and Ford, 50c hour. 344 S. Grand ave. Ph. 10c.

STILLWELL'S AUTO LIVERY.

MANY MODELS—
Brand new cars, without drivers. Any length, at lowest rates. Also to suit-case, 6-passenger open cars $1 to $1.50, regular. Tin to 10.15.50; cabs 25 to 35 per hour. Unexcelled, courteous service. Give me a trial. THERON YOUNG, 132 W. Pico st. Phone 10000.

50c PER HOUR—
UNLIMITED MILEAGE.
Fords without drivers; also coupes, sedans, 1-ton trucks. THE FORD INVEST, 819 South Flower. Phone 10427.

LIVE-WIRE rent cars, no drivers. High-class cars without drivers. Rates reasonable. A. J. SELLSTROM, 2300 S. 931 Lincoln ave. 9th and Figueroa.

WITHOUT DRIVERS—Autos and Trucks.
PARSONS GRIGG.
815 S. Main. Phone 11600.

LADY with handsome sedan, would be glad to drive congenial people. $2.75 per hour. Phone 26843.

NEW HUDSON 7-pass., touring, windshield. Owner drive; Reo, rates, 3D07 3d12 LONG, and short trips, handed lady driver Ford sedan. $1.50 hr. 57-7th st.

LARGE new 5-pass. car, touring, windshield. Owner drive; trips. WIL. 3156.

JORDAN 7-pass., touring, windshield. Careful driver; $2 per hr. FR. 208-417.

Automobile Tires.

MICHELIN CORD TIRES
at 30% off list prices.
CREDIT TIRE CO., 220 W. 9th. Bdy. 631

Accessories, Parts, Equipment.

$27 of stock slightly damaged, cost $135. Good as new, 100 cash. What have you to trade? RAINEY'S CAFE. 6511 Pulaski Blvd. Phone 39007.

FOR SALE—8-CAVITY SENTION MOLD "HAMMER." $125. Phone 22455.

WILL accept Grote tailgator 12 spot welding outfit. Grote, 1000 E. Olive.

Motorcycles—Bicycles.

COLUMBIA and Pierce bicycles, factory price. Repairing. ANGELUS CYCLE & SPORTS CO., 311 E. 7th st. Phone 2387.

1918 INDIAN motorcycle for sale, in good shape. Price $100. Call 113 MAPLE AVE., Glendale.

INDIAN Scout model 20, $100. Address 1753 W. 23RD ST. Phone West 576.

Tractors—Farm Implements.

BARGAIN, tractor plow, 3 bottom, breast, 1927 model, 1718 W. CASE ST.

HORSES, MULES, CATTLE—For Sale, Exchange, Wanted.

For Sale.

FOR SALE—20 cows and 1 bull, all registered stock. $25 per head. Cows all fresh. Also 2 registered bulls. CARPENTER RANCH, Val Verde School. Box 57, R. F. D. No. 1, Newhall.

FOR SALE—Pasty's Noble Raleigh, ready to lead from my place. Five years old in this location. Will sell cheap. WORTHAM RANCH, Whittier, Cal. Phone 3626.

FOR SALE—One car of light Frame mules, located on the Trust Ranch, 2 miles south of Commonwealth. For particulars, call 1616½ West 42nd pl., Ver. 7437, or 3686 MONETA AVE.

FOR SALE—80 head of horses, mules and broke mares. MARSH, KING NORTH, Feta, Glenn Co.

STEAM of engine, weight 2600 lbs. with separator, work double or single. HOLLYWOOD 3220.

FOR SALE—3 pure bred Hereford bulls, ready for service in 30 days. P. O. box 256, C. W. BLAKSLEE, Montebello, Cal.

FOR SALE—If you have horse or cow to sell, see me. MARK HAMBY, 909 E. 7th. Ph. SANTA FE AVE., CITY.

FOR SALE OR RENT—2 span mules, also 2 saddle fillies. 570008.

Wanted

IF YOU wish your saddle-horse taken care of free this summer, call 61973.

POULTRY—PET STOCK—For Sale, Exchange, Wanted.

Poultry and Poultry Supplies

FOR SALE today buy 100 Rods, 2-in. Ac-ornes, $15 per hundred. 1 and 2 rods old $18 and $20 per hundred. These are the best buys in Imperial brick. Our last batch for the season. Telephone or buy at 2 DOWNEY, CO.

250 W. Leghorn pullets, laying pullets, $1 and up; R. L. Minorcas, R.I.R., B. Rocks, Light and Dark Brahmas, Rosebuds cheap. 2120 E. 4th st. Phone 24-1-J.

W. Leghorn pullets, 12 weeks old at 85c, 6-weeks-old cockerels, 15c. D. H. GALLEY, 1010 Magnolia ave., Burbank, Cal. Phone 189-W.

WHITE Leghorn baby chicks, Maryland strain, and pullets. MAYFAIR POULTRY MARKET AND EXCHANGE, 5812 Melrose.

BABY CHICKS AT DOLENS.
LAWN SEED AT FERTILIZERS.
1011 SIGNET BLVD. Phone WIL. 5147.

105 W. L. PULLETS, 11 mos. old. Mayfield strain, trapnested, laying fresh, 1½ lbs. $1.25. 2041 Signet.

325 W. L. and W. MINORCA chicks, 8 weeks, Mayfield st. etc. $23 per 100. 10 to 100 on file. HIGHLAND POULTRY FARM, 1462 Cerro Gordo, Wil. 2368

FOR SALE—Full-blood Angora Goats $3. Telephone WEST 4186.

Pigeons, Birds, Etc.

WANTED—A few Bont pigeons, but must be reasonable. JOHN TOOT, Box 624, Mesa, Arizona.

GENTLE Toreadory goat, cheap for cash. Will take chickens. 1813 W. PICO st.

Dogs and Dogs at Stud.

AT STUD—That great young English Bull, "Graham's Pat," just out of the East; fee $50 or pick of pups. 419 BUMILLER BLDG. 8258868.

MUST sell our pedigreed Boston terrier, 15 months old; reasonable. Flat D, 806 S. KENMORE.

FOR SALE—Boston Bull Terrier, male, 7 months old, reg. stock. FAIR OAKS 5424, Pasadena.

6 THOROUGHBRED pedigreed Airedale puppies, sired by Ace High. Ver. 7437, 3686 MONETA AVE.

FOR SALE—Boston Bull Terriers. Call at 1508 N. SERRANO AVE.

HOUSES—For Sale

Miscellaneous

OPEN TO INSPECT.
Owner anxious to sell his large 7-rm. modern, stucco home for sale at a bargain. No. of Wilshire blvd. west of Arlmore. 3 large bedrooms, tiled bath and shower, living-rm. 18x18, large dining-room. 2 beautiful porches, fine grounds, lots of roses and shrubbery. Mr. JENKINS, Holly 3146, with J. H. ALTHOUSE CO., 315 S. Western. Wil. 4472.

$2500 DOWN, $100 PER MONTH. Beautiful 2-story 9-room stucco residence, 4 large bedrooms, 2 baths, inclosed sleeping porch, wonderful living and dining rooms, parkland and panels, large kitchen, basement furnace, double garage; 60-ft. lot. Best bargain in Los Angeles. Price $18,000. Will take lot in exchange.
ROBERTSON REALTY CO.
4010 W. 10th st. 787951.

BUY THIS BEAUTIFUL HOME. You won't be sorry. There is not another 7-room more complete in every respect as to finish. Lot 50x190, with park of itself, garage, sewer, sidewalks, paved streets, 2 car lines, grammar, junior high and high school, 3 car lines, high ground, beautiful location and in 2-mile limit. $8000. J. E. SECREST, BOYLE 3373.

FOR SALE—
$3500;
Near Santa Barbara and Dalton.
Cash—$1500—Cash.
6 rooms and sleeping porch, double garage. 4179 DENKER AVE.

HOUSES—For Sale

Miscellaneous

A WONDERFUL CITY ESTATE SURROUNDED BY $100,000 HOMES TO BE SOLD AT A GREAT SACRIFICE

This is a rare opportunity for prices ever to step into one of the city's best homes WHERE ELEGANCE AND CULTURE PREDOMINATES, surrounded by beautiful terraced lawns, bordered by wonderful ornamental trees nearly half a century old, embanked by Italian and Japanese Gardens.

Broad terraced steps lead to wide veranda from which can be had MOST WONDERFUL VIEWS. This grand old mansion, built on a TREMENDOUS STEEL REINFORCED CONCRETE FOUNDATION was built to baffle time and weather. Its lofty covered frame is as substantial as it was when it was first built.

THE INSPIRATION OF THE GROUNDS is indicative of the grandeur of the home. It is composed of a wonderful entrance hall, drawing room, reception room, living room, large library, dining room, breakfast room with sun parlor, kitchen, servants' quarters, reserve kitchen, store room and pantry, on the first floor is also to be found a servant's suite of sitting room, bedroom and bath.

On the balcony is a JAPANESE TEA GARDEN more delightful than a picture can tell. Also at the head of the main stairway is the master suite composed of living room, bedroom, dressing room and so on through the suite once more. Among the other special features is a large billiard room, SEVEN REAL FIREPLACES, a complete laundry service of three rooms, heavy oak beamed ceilings. Over 10,000 feet of heavy oak used in the massive decorations.

"Let's Talk It Over."
CLINCH & THURTLE
408 S. Western Ave.
Phone 569418.

$12,500.
EXTRAORDINARY BARGAIN.
9 Rooms, 3 Baths.
1612 Crenshaw Blvd.
OPEN TODAY.

You who have been looking for that elusive home that you could buy at a bargain should investigate this proposition. The owner's plans have changed necessitating the sacrifice of this splendid home and is making a sacrifice that should interest the conservative investor. Large living room, panelled, fireplace, dining room, panelled, beamed ceiling, breakfast room, maid's room and bath, tile bath and shower, sun parlor, tiled bath with shower. Large lot. 2-car garage. Price $12,500. Terms. Drive out and investigate, then if you are interested in this home see me at once. Call Mr. EGGLESTON.

A. A. HEITMAN COMPANY,
Entire 9th floor Merritt Bldg.
4th and Hope. Pico 1156

$22,500.
EXCELLENT WILSHIRE HOME.
$14,750.
On a high sightly lot overlooking entire Wilshire district; built about 10 years ago by owner who has since lived throughout. Main rooms in front of hardwood, 4 bedrooms, 3 modern baths, sleeping porch, reception hall, large living and dining room, den, fine kitchen, maid's room and bath, garage; fine condition throughout. Located in beautiful Lafayette Square. It will pay you to see this. Will trade for lots. $14,500. Mr. Choate will be glad to furnish further particulars.

THE FRANK MELINE CO.
3727 W. Washington st. Phone 762-904.

NEW 6-ROOM HOME, $11,500.
ADJOINING EXCLUSIVE FREMONT SQUARE.

Near car line and L. A. High School. A charming brand new home, substantial, refined and artistic. Living room with stone, library with fireplace. Decorative canvas walls. Large bedrms. with dressing rooms. Lots of closet room. Fixtures and tile work Class. Large lot, double garage. Easy terms. HOUGH & COMPANY, 8th & Olive. 638-641.

LOVELY Spanish stucco bungalow, 5 rms. and 2 bedrms, strictly modern in every detail, ideal location, hardwood floors, throughout; lot 50x150. Garage drive, bring your check, as you will buy this after you see it. 1508 POINSETTIA PL., Hollywood. Open for inspection, 10 a.m. to 5 p.m.

BARGAIN. OPEN 10 TO 4:30.
Mahogany finish, 2-story, 7 rooms; exterior beautiful, cement plaster; scenic restricted location. 2520 N. Catalina. Price $16,000. Gas furnace, tile bath and sink, hatchidor tile fireplace, garage. CAPITOL REALTY CO., 118 N. Western.

6 ROOMS and breakfast alcove, 3 bedrooms, tile bath, sink, shower, Tiffany walls, sprinkling system, lawn, shrubbery. Complete in every respect, built of Wilshire Blvd. near L.A. High School. Easy terms. Owner, 4715 W. WASHINGTON. 708-422.

BEAUTIFUL ENGLISH STUCCO—
OPEN FOR INSPECTION TODAY.
122 S. LA CENTRO AVE.
HANDSOMELY FURNISHED IF DESIRED
BUNGALOW. SACRIFICE.
OR WILL CALL FOR YOU.
C. YORBA.

ON beautiful Gramercy Place, 6-rm. bungalow, finished in solid mahogany, only $6,500. MR. PITTS, Rec. 590088 or Wil. 4472.

WANT your cottages to have a Beatty's place to live?
See Sunny Slope Acres Advertisement.

$7350, NEAR Wilshire Country Club, 5-room stucco, decorate to suit; $1000 cash. 598353.

HOUSES—For Sale

Miscellaneous

SEE THIS HOME TODAY.

BEAUTIFUL NEW ITALIAN VILLA TILE ROOF—10 ROOMS—A BEAUTY OPEN TO INSPECT.

AT A REMARKABLY LOW PRICE.

Wonderful Windsor St., dist., home, decorations BEYOND compare, all is soft Tuffany GLADDE of OLD GOLD, SILVER and ROSE and COULD NOT BE MORE BEAUTIFUL. All selected woodwork. Built by day labor. Bargains like this do not last LONG. If you want to own a lovely home see this. OWNER VERY ANXIOUS TO SELL. Now. Finished in SELECTED SOLID MAHOGANY. 4 very large bedrooms, DRESSING ROOMS, lots of built-in mirrors, hat boxes, etc. MOST WONDERFUL open fireplace. Large living room, 18x35. All rooms lots of windows, special lighting fixtures finished in gold and silver. 3 TILED BATHS AND SHOWERS. Maid's room and bath downstairs. Tiled kitchen. Large lot. McCARTY, with J. B. ALTHOUSE CO., 315 S. Western. Wil. 4473. Residence 4360443.

$19,500. $19,500.
DUPLEX — FURNISHED OR UNFURNISHED — NEW WINDSOR SQUARE.

My beautiful duplex home on exclusive Irving Blvd., right at New Windsor Square, one of the finest in city. Will sell furnished at reasonable price if desired. Large rooms throughout, beautiful walls, tile baths with shower, tiled kitchens, in fact, everything attractive and absolutely modern. A charming home and an investment that will bring you in big money quickly to raise needed cash for another purpose and will be willing to make reasonable terms if necessary. OPEN FOR INSPECTION FROM 10 to 5 DAILY. 209 NORTH IRVING BLVD.

EXCEPTIONAL BUT—A brand new 8-room, hardwood floors throughout, spacious rooms; interior decorations of the finest; lot 60x135; price right, $8500, and only takes $1500. Act quick on this one.
Beautiful two-story home, Crenshaw Blvd., just south of Washington Blvd. spacious living-rooms, bedrooms, two baths, Servants' bath and shower, hardwood floors throughout. Price only $15,000, all completely furnished, if desired. Unfurnished, $14,500, and it only takes $6000 to handle.

We are giving a home away at 1110 S. Wetmore place. Modern 5-room house. Lot 47x140. We offer and you to pay us for the lot. $4000 buys gives free and it rents for $60 a month.

HAROLD MORRIS REALTY CO.,
"ONE MILLION CHANCES."
1148 South Western Ave. Phone 75073.

$13,750—9-ROOM—$13,750.
BRAND NEW STUCCO HOUSE.
BUILT FROM BUILDER.
Located in beautiful and exclusive Lafayette Square, among the finest homes. Convenient to 2 car lines. Large lot. Attractive living, dining and breakfast rooms. Kitchen is room finished in rich solid mahogany. A cosy, luxurious den, also a panelled sun parlor. Finished in 3 bedrooms and 2 baths. French gray woodwork. Tuffany walls. This home is $2000 under the market. Owner wants to sell and we intend him quick action if he could reduce price to above figure. If you hate to pay for high-grade homes you know this is a real buy. Call Mr. Piper, Holly 3011 evenings, with
BURTON & CO.,
Western Ave. at 10th st.
760931.

WINDSOR SQUARE HOME.
A MIGHTY GOOD BUY.
OWNER MUST SELL.
This beautiful 10-room, 3-story home with its rock foundation, 3 baths, 4 bedrooms, 2 tiled baths, sleeping porch, breakfast-room, fine MAHOGANY FINISH, beautiful oak floors, oil heater, garage, lovely lot, all for only $14,500. Terms to suit. Mr. Owner is anxious to sell and will accept any reasonable offer. Call Mr. Stumpp, with
FRANK MELINE CO.,
3727 W. Washington st. Phone 762-904.

$2000 CASH
handles the finest home in Los Angeles at $12,500. Beautiful location, Arlington Heights. Complete High School. Six extraordinarily large rooms, 3 bedrooms each larger than any bedroom you have ever seen. Tiled bath, tiled sink, tiled plate and very best construction and materials throughout. The price would be $15,000 if sold today. See Mr. McCracken quickly. J. E. BANKS, 5045097. 1513 Vermont.

NEW WILSHIRE STUCCO.
8 ROOMS, 4 BATHS.
$17,500. Three tiny blocks of bath street car and Western ave. Four beautiful bedrooms, two tiled baths upstairs, front and rear sleeping porches, entire front of house. Exceptional value and without doubt the best bargain in Wilshire section.
ARTHUR R. BARKER COMPANY,
Pac. 507558. 3-F Cor. Wilshire & Orford.

7-ROOM HOME.
3 bedrooms—2 B.W. floors.
Tiled bath and sunroom.
Rear of Orpheum. Large screened back porch.
Price $8500 — $1500 cash.
Open for inspection.
2810 SOUTH ALVARADO AVENUE.
2 blocks S. of Pico car.
Phone 760-570. evenings 760-571.

INCOMPARABLE SACRIFICE.
West 23rd st. near bungalow, 4 bedrooms, 2 baths, living-room 10x26; patio, lot 75x175. Only $12,000. Terms. MR. SAYS—SELL AT ONCE. For this and other hour bargains, see Mr. Alexander, with
FORD & BECKER,
600 S. Western Ave. Wilshire 4124.

$12,000 FURNISHED.
Must sell at once. Beautiful for spat. 7-room bungalow, near it, large living room and dining-room, hardwood floors throughout, tile bath, 2 bedrooms, sleeping porch, Servidor heater, 121 S. ELSTON WAY. Phone 58344.

7-ROOM HOME ON WINDSOR BLVD.

$8500 down, bal. terms. 2 bedrooms, bath-room, tile bath, large living and dining-rooms. Lot 50x170. Sold cost $10,000 to build. This home is for sale by BEUTTLER & CO., with J. M. FRENCH CO., 404 Jr. Orpheum Bldg. 111386; 642261.

NEAR 3rd and Harvard; most attractive 2-story 7-room home; all the conveniences; large living room, fireplace, fine bath upstairs, also lavatory and toilet downstairs. A first-class home, built by owner for his own home. Price $11,500. Terms. Open Sunday. 1 to 5. 1018 S. Harvard. Drive out and investigate. Key on premises. Or call MR. BOWEN, 4473. Res. 595085.

VACANT—$750 down. Owns 5-room house; lot 50x137, alley; garage; fenced. Shifty place, 134-story. Fine piece. 12 fruit trees. Price $3250. Rent $25. Close to car to Brooklyn and Soto. Only $250 down. Owner, 3311 E. 1st st.

SERVICE TO BUYER AS WELL AS SELLER. We believe you appreciate this service. Homes, double bungalows, duplexes, flats, priced right or we don't list. PETERS-RHOADES CO., 1204 Hollingsworth Bldg., 6th and Hill. Pico 673.

ONLY $9500, 6-rm. bungalow, lot 204 ft. deep, only one block from Western ave. Fine location, only 15c fare. Yellow car line. MR. PITTS, Rec. 590085 or Wil. 4472.

6-ROOM home, 3 bedrooms, large living room, cement porch, cellar, double garage, fruit trees; 3-room house in rear, rents $20 a mo. Near Soldiers Home. $4500 cash, bal. salt buyer. PHONE 73182.

BIG sacrifice, 625 W. 23rd st., near Raymond. 9-room 2-story modern house; $10,000 furnished; $4000 handles. For a few days only. Hurry. Owner.

FOR SALE—3 lots and 5-room house, ideal spot for bungalow court. Inquire 3720 ARROYO SECO AVE., near Pasadena.

SNAP—7 or 8-rm. house, garage; by 3 owner; 2 lots 82x150. Price $7500, $3500 cash. 3219 S. PARK. Pic. 298847.

5-ROOM NEW DUPLEX, walking distance, $9500 easy terms. Metcalf & Bran. 511 Pac. Finance Bldg. Main 8128 or 58172.

5-RM. bung., 17 min., Broadway $2300, $400 cash, $25 mo. 1907 GLENDALE BLVD.

EXCEPTIONALLY good buy, 5-room mod. 15 min. Broadway. Sacr at $4200, $700 cash, $40 mo. 1907 GLENDALE BLVD.

WHERE can you beat this? Double home $3550, close in. $1100 cash, $35 mo. Income $60. 1907 GLENDALE BLVD.

SACRIFICE, $4950, TERMS. THIS WEEK. 6-ROOM HOME, GARAGE, FLOWERS OWNER HERE, 4934 EAST 30TH PLACE.

5-RM. modern bungalow, $3900, small payment down, terms to suit. Owner at 724 RICHARD ST.

FOURFOLD, beautiful bungalow home 2 apts., 100 trees, 17200 a month. Sacrifice, $8900, terms. 229 WEST 97TH.

WANT to buy a little farm in the city clear, or can trade?
See Sunny Slope Acres Advertisement.

WILSHIRE Spanish stucco, 7 tile rooms, 60-ft. lot, $11,500. OWNER, 598303.

HOUSES—For Sale

Miscellaneous

OWNER'S SACRIFICE.

My beautiful, new, Spanish bungalow, located on 4 paved street with ornamental lights—just north of the Wilshire Country Club.

561 LILLIAN WAY.

Not only is this home artistic and beautiful but it was built right. It contains 6 large roo

Los Angeles Daily Times

HOUSES—

West of Western.

$40,000 CASH.

A remarkable opportunity offered to secure one of the choicest corners on Hollywood Blvd., improved with modern two-story building, consisting of stores, offices and apartments.

FULL PRICE $85,000.

Can produce tenant to show net income on amount invested of 17½% or on evaluation of present short-term lease.

17½% 17½% 17½%

This location and building can not be duplicated on Hollywood Blvd. for less than $100,000. The sale price is $85,000—$40,000 cash.

See MR. OWENS with
LA BONTE & RANSOM CO.,
6637 Hollywood Blvd.
57570.
Exclusive Agents.

MARY
SOLVES THE REAL ESTATE PROBLEM.

WANTED—A HOME-LOVER.
I am reproduction of OLD SPAIN. My sun parlors and 10 spacious rooms, 3 baths, are toiseome for some one to call me Adios. The fountain stands and starve while the flowers nod their heads and bid you call on MARY. She will bring you to one me. I am only $45,000.

SEE MARY,
Youngest real estate broker in the world.
6002 Hollywood Blvd.

FORCED TO SELL AT ONCE.
HOLLYWOOD BEAUTIFUL BUNGALOW.
WILL SELL ON TERMS.
COME PREPARED TO BUY.
THIS EXTRAORDINARY HOME LOCATED ONE BLOCK NORTH OF SANTA MONICA BLVD. AND WEST OF WESTERN AVE. EXTRA LARGE LIVING AND DINING-ROOM, THREE BEDROOMS, SLEEPING PORCH, TILE BATH, BEAUTIFUL BUILT-IN FEATURES. LARGE LOT, 50x150 FEET. FLOWERS AND SHRUBS. COME AND BRING YOUR CHECK. 5712 VIRGINIA AVE.
PLEASE DON'T ARGUE.

WE offer at a bargain $23,500, $5000 cash, balance $150 per month, 6% int., beautiful private home, 10 rooms, 4 baths; lot 100x270, garage, trees, shrubbery, lawns.

4-UNIT COURT, NEW.
Stucco bungalows, hardwood floors, built-in features. One unit completely furnished, including piano. Income $2340 month. Price $19,500, $9000 cash, handle. GREATEST BARGAIN IN HOLLYWOOD. Quick action now. Vermont ave. $4,000 cash—act quick.
GABLES,
6230 Hollywood Blvd. Holly 869.

EXCLUSIVE Los Feliz, north of Hollywood Blvd. Brand new Spanish bungalow on large lot; tile roof, fireplace, 2 bedrooms; tile bathroom and shower with pedestal lavatory fixtures. Large living-room with real Tiffany fireplace; dining-room with special plaster work on ceiling. Hand finished Toned interior completely established; nook. Large kitchen with every built-in feature. Concrete cellar, Automatic heater. Double garage. Sprinkling system. Price $13,500, $2500 down, $125 monthly. JACK REGAN, 4280 Hollywood Blvd. 56698.

NEAR Hollywood Blvd., brand new stucco bungalow, 5 rooms, 2 bedrooms; large living-room with real fireplace; Barrivoo floors, breakfast nook. Large kitchen. Lovely bathroom with built-in tub. Hand finished ceilings. Large screen porch with laundry trays. Lawn in. In all serious ness its best buy I have listed at $7500. $2500 down, $60 per month and 7% construction throughout. This kind is hard to find. JACK REGAN, 4280 Hollywood Blvd. 57694.

A GOOD INVESTMENT.
$2500 CASH, BAL. VERY EASY TERMS.
This property has seven rooms with large bedrooms and large breakfast-room, beautifully decorated inside and out. Centrally located. Close to high school. Beautiful lawn, flowers and shrubs. Garage and drive. Price $7500. Worth $1000 more.
LORD & SIELING,
7432 Sunset Boulevard. Phone 57435.

MUST SELL BY NOON TODAY—
$22,500 INCOME SITE OR HOME.
$6000 CASH. $9000 DOWN. UNRESTRICTED.
1852 Garfield Place, N. of Hollywood blvd. First block west of Western. Has good five-room bungalow. Will sell for $9000. Asked lot in same block sold for $8500. Now your chance to get a home. Act on this while so quiet for party who knows value. OWNER, 1825 N. Kingsley Drive. 59694-L.

$3000 — $1500 CASH.
Well furnished 4-room bungalow, hwd. floors, built-in features, garage. Lot 40x150. Good residence street, near Chic. of California.
ROBT. H. STRODE CO.
6795 Hollywood Blvd. 59694—594472.

PRE-OPENING SALE OF RAYMOND VIEW TERRACE
Most beautiful sub-division in So. Cal. For information and pre-opening prices phone owner.
WRIGHT & ROGAN

BUNGALOW court, site 100 ft. from Hollywood blvd. 1 block from yellow car line, corner lot, 100 ft. on one frontage and 210 ft. on the other frontage. Ideal for bungalow near on rear of property. Price $12,000. Half cash will handle. Well located builder or investor will hurry; very scarce. JACK REGAN, 4280 Hollywood Blvd. 59694.

BUNGALOW COURT, $7000.
6-unit court, well located Central Hollywood near high school, 5 rms each unit. Present income 75%, can be easily increased to 25%. An exceptional buy at $7000 cash. $7000 cash. Investigate this exceptional bargain.
CALIFORNIA REALTY CO.,
1128 Cahuenga. 57809.

DON'T MISS THIS.
Best buy in Hollywood district, will sacrifice for quick sale. 5-room modern Spanish bungalow, lot 50x135, for quick sale $7800 net, $3000 cash will handle. Balance $60 per month. Vacant now. Key 5940 or see owner on property, 1247 North Hobart blvd.

A KNOLL, 200x220 on Rodney Place between Franklin and Fountain; commands magnificent view of city in high-class residence section. Sewer, water and improvements in and paid for. Can be subdivided at small cost to show big profit. Phone 57-365.

$1500 CASH, $50 MONTH.
New beautiful Spanish bungalow, large sunny living room, Batchelder tile fireplace, dining room, tile bath, built-in kitchen, 2 massive bedrooms, large lot, garage, lawn and shrubs. Price $6750.
PHONE 571-48. 1500 SUNSET BLVD.

$6000—YOUR TERMS—$6000
Beautiful new 5-room bungalow, breakfast nook, tile sink, etc. Call today.
SUNDAY, MERRICK & RUDDICK,
6081 Hollywood Blvd. 57694.

NINE-ROOM HOUSE.
Two baths. Lot 65x150; only half block north Hollywood Blvd., Central. A real bargain.
MRS. FAIRBAIRN.
SUNDAY, MERRICK & RUDDICK,
6081 HOLLY. BLVD. 57694.

ONLY $1600
For fine level, homesite, north of Hollywood, just off Cahuenga. ½ block from street car and school. All modern conveniences. Only $1600. Terms if desired.
F. R. LONGLEY, Owner.
6822 Hollywood Blvd. 579448.

FOR SALE
Apt. site, 60x175, close to Hollywood blvd. It's a dandy buy at $12,000. Part cash.
DAVID EMERSON, 5614 HOLLYWOOD BLVD. Holly 2596.

FOR SALE—LEASE AND FURNITURE.
12-room hotel, income $1500 month. Lease and furniture, $2500. It is a bargain, and must sell.
MRS. MYNES,
6771 Hollywood Blvd. 577812.

$1250 BUYS new artistic stucco bung., 6 rooms, 2 bedrooms, living, dining rooms extra large, tile sink, bathroom, beautifully decorated walls. Easy payments. Drive south of Sunset, to 10 Willoughby. Drive south of Willoughby to 832 JUNE ST.

HALF block of Vermont, north of Santa Monica Blvd., new 5-room bungalow and modern home. Score throughout, garage. Owner out of city. Must sell. Only $5675, $1375 cash. Call 1280 N. VERMONT.

$7000
Apartment House Site
On the Boulevard at Sanborn Junction. Double frontage, 200x178. Sacrifice. Key FERRERO, Tract office, Bates and Sanborn.

FOR SALE—Or lease, 8-room nicely furnished home in Hollywood, near car line, large lot, fruit and flowers, berry vines, chicken run. Can be handled reasonably. Owner must go East. 594273.

$1500 CASH—$6750. TERMS.
5-room and sun room, stucco bungalow, complete in detail. Large lot. Owner going East. Price is right. NIEMANN & JACOBS, 5058 Hollywood Blvd. 594019.

$3700—EASY TERMS.
Corner bungalow, 4 rms., with 2 bedrooms, $6000, furnished. You cannot equal this value. C. H. TAYLOR, 6723 HOLLYWOOD BLVD. 57092.

OPEN—SPANISH BUNG., BY OWNER.
New 4-room bung., decorated walls, tile bath and sink, breakfast nook. Located at 4558 LEMON GROVE. Phone Holly 4286.

OWNER'S SACRIFICE.
5-room new stucco bungalow, in center of Hollywood. $8250, $2000 cash.
H. SULLIVAN, owner. Holly 70679.

TO LET—Desirable room, well furnished, modern. Good location. 1705 N. BRONSON. Holly 6006.

NEW, attractive stucco and frame bungalows, strong walls, tile baths. $7000 up. Owner and builders. 5979-81. 5984-86.

5-ROOM bungalow, completely furnished; garage; reasonable rent. 1812½ N. HAVARD BLVD. Open for inspect. 5782-L.

HOLLYWOOD—
For Sale, Ex., Wanted, To Let

INCOME PROPERTY.

These are all money-makers, and if you are looking for any kind of income property, it will pay you to look these over.

Beautiful 5-unit court, north of Hollywood Blvd., near Western Ave. Income rises to $400 per month. Price reduced to $27,500.

Four-family flat of 5 rooms each, 2 flats well furnished. This is a handsome building in Central Hollywood. Only $27,000, income $350 per month.

Three-apartment building on corner lot, only $9500; income $120 per mo. $4500 cash will handle. You should see this, it is the kind that sells.

Wonderful little 4-unit court, north of Hollywood Blvd., and room for apartment building. This is going to be sold this week. Present income $315 per mo. See this today, it will not last.

We can recommend every one of these as exceptionally good buys. We have sold $1,a million dollars worth of property in the last thirty days and we will sell these.

TAFT REALTY COMPANY,
5751 Hollywood Blvd. Hollywood 7190.

HOME SITE.

With magnificent view, yet accessible without objectionable climbing, on paved boulevard, in Hollywood; water, gas, electricity to curb. Desirable building restrictions; Price $11,000. Terms if desired.
To anyone wanting a building site of this type, we will be glad to show this lot, rather than give an inadequate description over the phone. In looking you will not put yourself under the slightest obligation and you will not be unduly opportuned to buy. This is a very unusual lot, with advantages seldom equaled. Please phone for appointment. Mr. Hayden, 575-76.

LA BONTE & RANSOM CO., Inc.,
6637 Hollywood Blvd.

$4000 CASH, BAL. VERY EASY TERMS
ONE OF THE MOST BEAUTIFUL ESTATES IN HOLLYWOOD.
Modern 2-story house of seven rooms and all oak floors, literally buried in roses, vines and shrubs; lot acre and a half of beautifully terraced and walled gardens and orchard; bridged, fishpool, red fountains, rose-covered pergolas and the superb mountain scenery makes this one of the most desirable of all mountain homes; with every city convenience; five minutes to Hotel Alfred. Bus every 20 minutes, almost at door.
LOSEE & SIELING,
7432 Sunset Boulevard. Phone 57435.

WIRE, write or telephone Mr. Hadlock about that 6-unit, 4-room stucco court, 3 blocks from Hollywood Blvd. Must sell in few days. Some one is going to get a wonderful bargain. Income now $94,000. Can be increased 25%.
Price $85,000
Mortgage 30,000
All for $42,500
$10,000 cash. Balance easy terms.
SUNDAY, MERRICK & RUDDICK,
6081 Hollywood Blvd. Phone 57406.

IF producer today will handle the best buy in Hollywood. An honestly built new stucco bungalow court of four and two-room each side being one-third larger than average. Well located Central Hollywood close to high school. Will accept good home for some often. Act quickly. See Mr. McCracken, J. R. BANKS, 5944397, 1518 N. Vermont.

ONLY $1250 DOWN
For my 6-room furnished home. In the foothills of Hollywood. Extra large front and side setback. If you like high ground, above the fog; if you like a home with a view, if you can pay $1250 down, you will like this home. Only $9000, $1250 down, $60 per mo.
F. R. LONGLEY, Owner.
6822 Hollywood Blvd. 579448.

RAYMOND VIEW
Wright & Rogan's new money making subdivision.
"The most beautiful property in southern California."
All improvements now in. For information call 508-496 or 597-925.
1606 N. VERMONT.

$6500—NEW STUCCO.
5 rooms, bath, garage and laundry, chicken house and yard, fine garden, walnut, apple and orchard. Lot 50x150 to 20-ft alley. Additional 50 100 or 150 ft. can be purchased. Only $2000 cash. Loan. No. 10031 Ventura Blvd., near Vineland ave. See it to appreciate it. Owner.

MODERN, 6 very large rooms, breakfast nook, beautiful lot, 60x140, south front. Priced at $6500. Terms. Call C. L. PERRIN, Holly 1545 or A. H. CHRISTCO, 5646 Hollywood Blvd.

FOR SALE—By owner. New stucco, 5-room bungalow, Spanish type, up-to-date features, tile sink, tile bath, shower, extra large bedrooms, vanified ceiling in living-room; real fireplace; Fir'say finish, hwd. floors throughout; extra lavatory; cellar; recessed lamps; double garage. $6000. Terms. 736 N. SIERRA BONITA AVE.

$1000—$1200—$2000.
ENTRANCE LAUREL AT INTON, WEST HOLLYWOOD. BEAUTIFUL SUBDIVISION, ACCESSIBLE, JUST NORTH OF HOLLYWOOD BLVD.
GEO. C. ROGERS,
8015 HOLLYWOOD BLVD.
AT LAUREL SQUARE.

HOLLYWOOD? SURE!
I have three more fine lots to show you. Each a beautiful homesite $1250 to $2000 each. F. F. MARSHALL, 1165 N. Vermont ave. Phone 598-465.

FOR SALE
Extraordinary, good double bungalow in West Hollywood. Must be sold at once. $8,000, cash $7000 cash. Investigate this exceptional bargain.
CALIFORNIA REALTY CO.,
1128 Cahuenga. 57809.

DON'T MISS THIS.
Best buy in Hollywood district, will sacrifice for quick sale. 5-room modern Spanish bungalow, lot 50x135, for quick sale $7800 net, $3000 cash will handle. Balance $60 per month. Vacant now. Key 5940 or see owner on property, 1247 North Hobart blvd.

A KNOLL, 200x220 on Rodney Place between Franklin and Fountain; commands magnificent view of city in high-class residence section. Sewer, water and improvements in and paid for. Can be subdivided at small cost to show big profit. Phone 57-365.

ONLY $8000—FOUR-ROOM double bungalow, new and beautiful; fireplace, built-in features.
cal. MRS. FAIRBAIRN.
SUNDAY, MERRICK & RUDDICK,
6081 HOLLY. BLVD.

NINE-ROOM HOUSE.
Two baths. Lot 65x150; only half block north Hollywood Blvd., Central. A real bargain.
MRS. FAIRBAIRN.
SUNDAY, MERRICK & RUDDICK,
6081 HOLLY. BLVD.

ONLY $1600
For fine level, homesite, north of Hollywood, just off Cahuenga. ½ block from street car and school. All modern conveniences. Only $1600. Terms if desired.
F. R. LONGLEY, Owner.
6822 Hollywood Blvd. 579448.

FOR SALE
Apt. site, 60x175, close to Hollywood blvd. It's a dandy buy at $12,000. Part cash.
DAVID EMERSON, 5614 HOLLYWOOD BLVD. Holly 2596.

FOR SALE—LEASE AND FURNITURE.
12-room hotel, income $1500 month. Lease and furniture, $2500. It is a bargain, and must sell.
MRS. MYNES,
6771 Hollywood Blvd. 577812.

$1250 BUYS new artistic stucco bung., 6 rooms, 2 bedrooms, living, dining rooms extra large, tile sink, bathroom, beautifully decorated walls. Easy payments. Drive south of Sunset, to 10 Willoughby. Drive south of Willoughby to 832 JUNE ST.

HALF block of Vermont, north of Santa Monica Blvd., new 5-room bungalow and modern home. Score throughout, garage. Owner out of city. Must sell. Only $5675, $1375 cash. Call 1280 N. VERMONT.

$7000
Apartment House Site
On the Boulevard at Sanborn Junction. Double frontage, 200x178. Sacrifice. Key FERRERO, Tract office, Bates and Sanborn.

FOR SALE—Or lease, 8-room nicely furnished home in Hollywood, near car line, large lot, fruit and flowers, berry vines, chicken run. Can be handled reasonably. Owner must go East. 594273.

$1500 CASH—$6750. TERMS.
5-room and sun room, stucco bungalow, complete in detail. Large lot. Owner going East. Price is right. NIEMANN & JACOBS, 5058 Hollywood Blvd. 594019.

$3700—EASY TERMS.
Corner bungalow, 4 rms., with 2 bedrooms, $6000, furnished. You cannot equal this value. C. H. TAYLOR, 6723 HOLLYWOOD BLVD. 57092.

OPEN—SPANISH BUNG., BY OWNER.
New 4-room bung., decorated walls, tile bath and sink, breakfast nook. Located at 4558 LEMON GROVE. Phone Holly 4286.

OWNER'S SACRIFICE.
5-room new stucco bungalow, in center of Hollywood. $8250, $2000 cash.
H. SULLIVAN, owner. Holly 70679.

TO LET—Desirable room, well furnished, modern. Good location. 1705 N. BRONSON. Holly 6006.

NEW, attractive stucco and frame bungalows, strong walls, tile baths. $7000 up. Owner and builders. 5979-81. 5984-86.

5-ROOM bungalow, completely furnished; garage; reasonable rent. 1812½ N. HAVARD BLVD. Open for inspect. 5782-L.

HOLLYWOOD—
For Sale, Ex., Wanted, To Let

FOR SALE—HOLLYWOOD HILLS LOTS.

Without exception the most attractive residence tract in Los Angeles.

It is the last of the beautiful south slope of the Griffith Park Hills, facing the City and Ocean, with an unobstructed view, sloping from Los Feliz Boulevard up to Griffith Park—it can never be duplicated for view and climatic conditions.

Every improvement is the best that money can buy; underground wires and all public utilities are connected with every lot—electroliers are planted to trees and flowers, with automatic sprinkling system.

Large lots from $5000 up; terms easy.

WILLIAM MEAD, Owner
Office, 5123 Los Feliz Blvd
Tel. 597453.

BUILDERS, TAKE NOTICE. First lot on Santa Monica Blvd. on Havenhurst Drive, unrestricted; $2500 if sold at once. Phone OWNER, Hollywood 1454.

UNRESTRICTED LOT—
50 by 150, near yellow car and S. P. U. C. 597113.

FOR SALE—By owner, a real home, 5 rms., B.W. & H., Kingsley Dr.-Lexington Ave. 6202 LEXINGTON AVE.

WEST HOLLYWOOD CORNER.
Bargain, $2900—50x135, unrestricted. Call 6446 LEXINGTON AVE. mornings.

BY OWNER, $7000, easy terms. New 6-rm. frame, ½ blk. car line, W. 16th; 2 bdr. floors; priced low for immed. sale. 438314.

A $6500 stucco, 1122 N. WESTMORELAND, $1000 down, $48 per mo. and int. OWNER ONLY.

FOR SALE—Unrest. lot on Vista del Mar, near Holly Blvd $4000. HOLLY 9195.

UNREST. LOT, 55x127, choice location, $5500; terms. Owner, 57455, or H. 2821.

FOR RENT—Vedita Trail No. 10 Hollywood Park. 5-rm. house, modern. 3085 CADEL.

BEVERLY HILLS—
For Sale, Ex., Wanted, To Let

WE RECOMMEND.
Highly restricted east front residential lot on well-known finely improved drive above Santa Monica boulevard. Priced at $3750 for quick sale. Terms if desired.
CORNELIUS & HIASSDELL,
Ph. 550000. 101 Canon Drive. Ph. 550466

MULHOLLAND DRIVE, Cahuenga Cold-Water Canyon acreage the best buy in Los Angeles city. Get yours now, only little left. WILMING-WATSON CO. has it. 1481 Burton Way. 559-180.

6 ROOMS, 3 bedrooms, tile bath and drainboard, just completed; cor. lot, 50x142. Lovely view of lots, $3000 cash, balance $25 per month. Inspection 10 to 4. 280 CRESCENT DRIVE, Beverly Hills.

FOR sale or rent—$28,000; 718 Rexford Drive; or rent $350 mo. for 6 to 8 mos. Owner 6770. Private party.

CHOICE Beverly Hills lots, below value, 80x152, $1850. 50x150, $1800. 593847, eves.

GLENDALE—
For Sale, Ex., Wanted, To Let.

FOR SALE—GLENDALE INCOME PROPERTY
Six and a duplex in combination kit that is worth $23,000 without any improvements. Price $18,000 without terms. Corner of Glendale business section. It has six four-room modern bungalows. Hardwood floors and every built-in feature; also a fine 5-room bungalow, modern in every detail, garages on the alley way.
The income is $4500 per year and with little work can be made $6000. Remodel the 2 front bungalows and build a fine business block in the front, still retaining the 6 bungalows in rear for income. A pick-up at $37,500. Terms. Open Sunday.
J. E. BARNET,
131 N. Brand. Realtor. Glen. 2500.

SIX LARGE ROOMS, ONLY $6500, $1000, $1250 down, $1250 down, $1350 if quick. A beautiful Milford st., just off Brand blvd. Lot alone worth $5000. Wonderful floors throughout, built-in floors throughout. Pretty breakfast room, all shrubs. Big garage. Wonderful apartment site. Values rapidly advancing. Owner, 1135 E. ITLISS, 1725 E. Brand blvd. Glen. 963-J.

IF YOU ARE LOOKING FOR A HOME that is a real place to live in, come and see a new 5-room bungalow in Foothills, Glendale SUNDAY. Three extra large bedrooms, tile bath, beautiful dining-room, finished in southern gum, silver electric fixtures, electrically-controlled furnace in basement, best built-in features, very large lot, facing; orange trees in yard. Double garage. Open for inspection Sunday 1 to 5 p.m. 1963 E. ELMWOOD AVE., Glen.

BEAUTIFUL HOME, greatly reduced for short time. Excellent location, close to business district, best street in Glendale. Wonderful surroundings and view. Six large rooms with most convenient arrangement, 2 bedrooms downstairs, 2 upstairs. Dainty breakfast-room. Large lot, lawn, shrubs and garage. Price at only $7500, easy terms. A. N. FAIRCHILDS, 4124 S. Brand Blvd, Glen. 4124.

$4570—$1000 CASH.
Pretty 4-room strictly modern bungalow in choice neighborhood, near school and P. E. service. Beautiful lawns, shrubbery, fruit trees, cement drive and garage. Price $4570. FAIRMONT. Phone OWNER, Glen. 2229-W.

FOR SALE—BY OWNER—
$7500.
6-room stucco bungalow at 421 E. Windsor Road; a cheery little home with beautiful hardwood floors throughout. No agents, please. Phone GLEN. 2277-J.

6-ROOM modern house, built-in seat, fireplace, hardwood floors, flowers, near cor. school, $5250. $500 down. Easy terms. HOME REALTY. 710 EAST BROADWAY.

NEW bungalow home with N. aspect on Vantage Road, 15 or more fruit trees. Price, $4,500. A. C. VALLERY, Terms. A. N. FAIRCHILDS, 4125 S. Brand, Glendale 963-J.

RENT buy in Glendale, 6-room stucco and stone, close in corner. Price cheaper than rent. Garage in corner. Price cheaper than rent. Garage in corner. Price cheaper than rent. Garage

BUSINESS PROPERTY—For Sale

TRANSFER CORNER—

SOUTH PARK and VERNON.

135 x 95.

7 new brick stores. Room for 2 more. INCOME $7200. Yearly increase. This wonderful transfer corner is one of the finest income properties on the market today.

Five class tenants. Good leases, and a real worth-while investment.

Let alone worth $46,000. Three car lines. Two blocks from new hall park and in direct path of great industrial center. It's cheap today and its future value is wonderful.

PRICE $40,000. Easy terms.

See Mr. Malmstedt, Exclusive Agent. SUNDAY, MERRICK & DUDDICK, INC. 403 S. Hill. 821-161.

VERMONT ave. near Vernon, 3 new brick stores leased; good income; $20,000, some terms. WAGNER, 4717 Menlo ave.

N.W. CORNER 52nd and Maple, Vern. 86750. 01454; ovs. 35. 742-J.

INDUSTRIAL PROPERTY—For Sale and Exchange

HAVE 10 acres fronting railroad on one side, a fine industrial site, also other tracts, 6 to 40 acres, to subdivide. Can be bought at right price, low rate. Address owner, 1127 E. EDITH. REALTY CO., 729 Bo. Hope st. Realtors Bldg. Huntington Park.

LEASE—Will build an 8000 square foot oil tank Fe storage, near Fillmore, at $ per square foot per month. Address BRIDGE, 821166.

HAVE $800 equity in splendid lot in industrial tract adjoining Walnut Park add. Will exchange for Furnace No. 1 units at $250 each. Call GRAND, 10662.

INCOME PROPERTY—For Sale

NEW 4-flat stucco, 2nd ave. and Adams. $34,000. Down $8000. Fully up-to-date.

10-unit 3 room, new and beautifully built. Income $1500 per month. Price $33,000. Down $10,000. Within 1 blk. of Western near 3rd.

4-yr. D. bungalow on Wilton near 6th st. Only $15,000, one-half cash.

5 D bungalow near Western and 23rd. Only $11,500. Down $2500. New and up-to-date.

CUNNINGHAM, INV. CO. 2267 W. Pico. 557845.

NEW STUCCO

DOUBLE BUNGALOW.

$3500 CASH.

4 rooms each side, dressing room and disappearing Murphy bed. Tile bath and sink. Breakfast nook.

Income $1320 per mo.

$12,000; payments $75 per mo.

HAROLD L. MORRIS REALTY CO.

The Million Changer.

1148 S. Western ave. Phone 75073.

FURNISHED BUNGALOW COURT.

YEARLY INCOME $7,000.

Seven units. Large rooms. Each unit on a separate lot. Two disappearing beds and dressing-room. ALL COMPLETELY FURNISHED. Price $50,000. $25,000 cash. This is the best income we have ever had for the money. $10,000—$15,000 down. Balance $200 month. Call Mr. Cressy.

BURTON & CO. Western Ave. at 10th st. 70961.

INCOME BARGAIN.

Leased to one party 7 years at $5130 per year. Price $37,000. Fine stucco bungalow court, lot 99x135 ft., located near Melrose, west of Western.

New stucco flat, four 4-rooms and new 5-room stucco bungalow, on lot 50x135 ft. Rents $250. Price $4,000. Terms.

H. LEE RICKENBRAM. See Mr. Lasky or Mr. Bruton 229 So. Western. 567542. 570035.

INDUSTRIAL PROPERTY—For Sale and Exchange

HAVE 10 acres fronting railroad on one side, a fine industrial site, also other tracts, 6 to 40 acres, to subdivide. Can be bought at right price, low rate. Address owner, 1127 E. EDITH. REALTY CO., 729 Bo. Hope st. Realtors Bldg. Huntington Park.

LEASE—Will build an 8000 square foot oil tank Fe storage, near Fillmore, at $ per square foot per month. Address BRIDGE, 821166.

HAVE $800 equity in splendid lot in industrial tract adjoining Walnut Park add. Will exchange for Furnace No. 1 units at $250 each. Call GRAND, 10662.

INCOME PROPERTY—For Sale

NEW 4-flat stucco, 2nd ave. and Adams. $34,000. Down $8000. Fully up-to-date.

10-unit 3 room, new and beautifully built. Income $1500 per month. Price $33,000. Down $10,000. Within 1 blk. of Western near 3rd.

4-yr. D. bungalow on Wilton near 6th st. Only $15,000, one-half cash.

5 D bungalow near Western and 23rd. Only $11,500. Down $2500. New and up-to-date.

CUNNINGHAM, INV. CO. 2267 W. Pico. 557845.

NEW STUCCO

DOUBLE BUNGALOW.

$3500 CASH.

4 rooms each side, dressing room and disappearing Murphy bed. Tile bath and sink. Breakfast nook.

Income $1320 per mo.

$12,000; payments $75 per mo.

HAROLD L. MORRIS REALTY CO.

The Million Changer.

1148 S. Western ave. Phone 75073.

FURNISHED BUNGALOW COURT.

YEARLY INCOME $7,000.

Seven units. Large rooms. Each unit on a separate lot. Two disappearing beds and dressing-room. ALL COMPLETELY FURNISHED. Price $50,000. $25,000 cash. This is the best income we have ever had for the money. $10,000—$15,000 down. Balance $200 month. Call Mr. Cressy.

BURTON & CO. Western Ave. at 10th st. 70961.

INCOME BARGAIN.

Leased to one party 7 years at $5130 per year. Price $37,000. Fine stucco bungalow court, lot 99x135 ft., located near Melrose, west of Western.

New stucco flat, four 4-rooms and new 5-room stucco bungalow, on lot 50x135 ft. Rents $250. Price $4,000. Terms.

H. LEE RICKENBRAM. See Mr. Lasky or Mr. Bruton 229 So. Western. 567542. 570035.

INDUSTRIAL PROPERTY—For Sale and Exchange

HAVE 10 acres fronting railroad on one side, a fine industrial site, also other tracts, 6 to 40 acres, to subdivide. Can be bought at right price, low rate. Address owner, 1127 E. EDITH. REALTY CO., 729 Bo. Hope st. Realtors Bldg. Huntington Park.

LEASE—Will build an 8000 square foot oil tank Fe storage, near Fillmore, at $ per square foot per month. Address BRIDGE, 821166.

HAVE $800 equity in splendid lot in industrial tract adjoining Walnut Park add. Will exchange for Furnace No. 1 units at $250 each. Call GRAND, 10662.

INCOME PROPERTY—For Sale

New 4-flat stucco, 2nd ave. and Adams. $34,000. Down $8000. Fully up-to-date.

10-unit 3 room, new and beautifully built. Income $1500 per month. Price $33,000. Down $10,000. Within 1 blk. of Western near 3rd.

4-yr. D. bungalow on Wilton near 6th st. Only $15,000, one-half cash.

5 D bungalow near Western and 23rd. Only $11,500. Down $2500. New and up-to-date.

CUNNINGHAM, INV. CO. 2267 W. Pico. 557845.

NEW STUCCO

DOUBLE BUNGALOW.

$3500 CASH.

4 rooms each side, dressing room and disappearing Murphy bed. Tile bath and sink. Breakfast nook.

Income $1320 per mo.

$12,000; payments $75 per mo.

HAROLD L. MORRIS REALTY CO.

The Million Changer.

1148 S. Western ave. Phone 75073.

FURNISHED BUNGALOW COURT.

YEARLY INCOME $7,000.

Seven units. Large rooms. Each unit on a separate lot. Two disappearing beds and dressing-room. ALL COMPLETELY FURNISHED. Price $50,000. $25,000 cash. This is the best income we have ever had for the money. $10,000—$15,000 down. Balance $200 month. Call Mr. Cressy.

BURTON & CO. Western Ave. at 10th st. 70961.

INCOME BARGAIN.

Leased to one party 7 years at $5130 per year. Price $37,000. Fine stucco bungalow court, lot 99x135 ft., located near Melrose, west of Western.

New stucco flat, four 4-rooms and new 5-room stucco bungalow, on lot 50x135 ft. Rents $250. Price $4,000. Terms.

H. LEE RICKENBRAM. See Mr. Lasky or Mr. Bruton 229 So. Western. 567542. 570035.

DUPLEX, UNITS.

MOST ATTRACTIVE INCOME PROPERTY on double corner corner lot, can be sold. Income $10,200 at moderate terms, low interest. Price $90,000 cash to handle.

See MR. HILLHOLAND or MR. COLBY. Call 229 W. AVE. 58. Phone Hollywood 2051.

$9000 CASH.

ELEGANT NEW STUCCO FLAT.

4, 4-rooms. Modern-to-the-minute; tile baths & drainboards, automatic heaters. Let 508-180. 4 garages. Located close to Pico car. Income $1440. Price $12,000. Priced for quick sale at $11,000. See this today.

LEMING & NORRIS,

N.E. cor. of tents Barbara & Vermont Av.

No phone information.

5-ROOM DOUBLE, $12,000.

ONE BLOCK OFF WESTERN AVE.

Just completed. Beautiful new Spanish double bungalow. Large living-room, fireplace, dining-room, tile kitchen. Extra large laundry porch. Two tile bathrooms; panelled beds and closets. INCOME $150 PER MO. Call Holly 4607 for appointment.

THE MOSHART CO. 228 N. Western ave.

FOR SALE—427 Belmont ave.; new duplex stucco. High ground, the large rooms in each flat, with sleeping porch. In the very center of city, 2 blocks from 3900, 600 high school, 2 blocks from Mrs. Hoover's residence. Price $7,450; $1,000 cash, balance $45 per month. This property is the property. WILSHIRE 3129. Will take good vehicle.

ANNUITY FOR LOVED ONES—The safest way to invest a definite sum of money for long term of years, without sacrifice of principal. To be paid to you or your loved ones as long as you desire. Let us show you the above property without delay, as it will not be in the market long.

M. M. GRIGG,

4415 W. 2nd st. Phone Holly 7920.

3 Western ave. Res. Phone 534-259.

WESTERN AVE. CORNER FLAW.

$37,000.

New 5-room stucco flat, tiled baths, hardwood floors, gas ranges, Income $4560 per year. Lot 62'x132. The future of this corner, on one of the fastest growing business streets in the world, makes this property a real investment bargain. Will show you it's NOT the size money invested while waiting for the property to double in value. $13,000 will handle. Don't let the other fellow pick up all the Western Ave. bargains, Mr. Taylor, by appointment only.

BURTON & CO. Western Ave. at 10th st. 70961.

DOUBLE BUNGALOW BARGAIN. $13,250.

Four rooms each side. Just completed. Lawn and shrubbery already in. Double garage. Each side contains large living-room, dining-room with built-in bed, 1 bedroom, breakfast nook, tile bath and sink, hardwood floors. Located 20 minutes from heart of business district. Owner will trade for 1922 touring car or lot to both. For further particulars call Mr. Simmons, with

THE FRANK MERLINE CO.

2727 W. Washington st. Phone 760504.

FOR SALE AT GREAT SACRIFICE—Beautiful Hollywood bungalow court; 6 units, unfurnished. Wonderful rental property. Never a vacancy. Owner retiring on present low rentals of 30% on cash investment. Spanish effects of best construction throughout. Ground floor on lockbath. Every modern improvement. Price $45,000. Terms. Must be near beaches and hour 6th st. and Santa Monica car lines.

Price $18,000; $9000 cash.

Balance easy terms.

Let's talk it over.

CLINE & MATHEWS, 2 H U T Y L E. 403 S. Western Ave.

SPANISH TYPE.

2 DUPLEX HOUSES.

INCOME $2940.

Corner lot 132x140. West Adams district. Each unit has 5 rooms finished in southern pine wood. Stone ceilings. Tiffany walls. Income $420 month on lease. These are exceptional buildings and will be sold for price for both, $30,000 cash to handle. $20,000 cash required. See Mr. Crosby.

BURTON & CO. Western ave. at 10th st. 70961.

DOUBLE TRANSFER CORNER ON TWO MAIN BOULEVARDS

to you know the possibilities of owners so located. They advance in value faster than any other corners. At last we have been able to secure one at the low price of $24,000, for terms see

LEMING & NORRIS

N.E. Corner 5th. Bixham & Vermont st.

No phone information.

THIRD ST. CORNER.

TWO MODERN STUCCO DUPLEXES.

Wonderful corner 74x140 between Vermont and Western. Two beautiful 5-room stucco flats. Each unit has 2 large rooms and dressing porch. Every modern convenience for first-class residence income. Price $18,000. OWNER MUST SELL. For particulars call Mrs. Brigham, Only 4697.

THE MORABBY CO.

525 N. Western Ave.

BUSH'S BARGAIN

IF YOU HAVE $25,000 CASH

HAVE PROPOSITION PAYS 25%

HIGH CLASS HOLLYWOOD COURT

BLOCK NORTH HOLLYWOOD BLVD.

INCOME $11,500 PER YEAR

PRICE $57,000

SHOWN BY APPOINTMENT ONLY.

MR. MARTIN, 574-595

SUNDAY, MERRICK & DUDDICK

6081 HOLLYWOOD BLVD.

$10,750 SNAP.

HIGHLAND PARK, BY OWNER.

NEW MODERN DOUBLE BUNGALOW, corner lot, large 6-room, tiled bath, garage, tile sink and bath, shower. Vacuum for tub, pedestal lavatory, fireplace, all built-in features, tiled floors, and dining-room. Price and terms. Phone 572-W. 5426 Santa Monica Blvd. Hollywood.

NEW 5-room court, 4 rooms each, a large combined living and dining-room, 2 bedrooms. Located near Washington & Hoover. Shown by appointment. Price only $16,000, terms. Inquire 1401 W. WASHINGTON BLVD. 27385.

BEAUTIFUL YELLOW TILE DUPLEX. Gas steam heating, open fireplaces, completely and elegantly furnished, shrubs, palms, Victrola, piano, rugs, and drapes. Price $19,500, $4500 will handle. Income $320 mo. 1825 MONTROSE. Wil. 7378.

NEW Spanish bungalow flat. Something different and unique. Located near high school and U. of S. Rent or construction loan. Price $18,000. $5000 will buy. For particulars, phone WILSHIRE 4284.

FLOWER ST. FLATS.

Four-family, five-room stucco flat, four garages. Brand new. Fine neighborhood. Very desirable. $29,000. $11,000 cash. Close to Van Nuys, with gas and electricity. Price $8,500. $3,000 cash. Terms. Apply 4-FAMILY STUCCO FLAT.

This is a splendid 5-unit Normal Park apartment. Income $3600 Call MR. BRADBURN or MR. WRIGHT, J. B. ALTHOUSE CO., 315 S. Western. Wil. 6477.

HOLLYWOOD STUCCO FLAT.

Modern roomy four-family six-room flat, three bedrooms in each unit, three garages, best location, one block from Hollywood Blvd. Always rented. Price $22,500. $10,000 cash. See J. J. REED, 654 Grosse Bldg. Pico 750.

9-UNIT STUCCO COURT.

Just completed, 3 rooms in each unit; all latest features. Close to Vermont ave. 9-year income leases at $4250 per year. Price $38,000. $11,500 cash, balance arranged. WHITE & SWANSON, 1149 W. Santa Barbara ave. Ph. 72966.

INVESTORS' ATTENTION!

CLOSE IN SNAP.

Near Washington and Figueroa.

11-room house made in 4 apts., and 1 single room. Lot 50x120. Cash, $4000.

GULP REALTY CO. 212 E. 3RD ST. 61048

INCOME PROPERTY.

3 stores, 4 apts., with private baths, full size lot in business district, stucco bldg. $15,000 cash, bal. terms.

C. S. ANY, CO. 208 W. 2nd St.

BUILD YOUR OWN INCOME PROPERTY. SAVE SPECULATOR'S PROFIT.

You furnish the lot or money for lot, we lend 100 per cent to build double bungalow or court and collect on long loan rent. Address T. box 27, TIMES OFFICE.

BEAUTIFUL FLINTRIDGE.

Attractive bungalow wonderfully located on over half acre in center of Flintridge. 3 sunny bedrooms, two baths, lawn, shrubs, flowers, all kinds bearing fruits such as cherries, apricots, peaches, plums, walnuts, etc. A real home in the garden spot of California. A bargain at $13,500, and easy terms to responsible buyer.

J. R. BIMS, 836-67, 1518 N. Vermont.

FOR SALE—3 acres, modern 4-rm. house, (2 bedrooms), garage, full-bearing fruit trees. Excellent chicken equip., capacity 1500. Fine test thing for the money that we have listed this year.

Other improved places, ¼ acre to 10 acres, some distrist.

SCHWARZKOPF REALTY CO., 123 W. P. Story Bldg. 64888.

Member L. A. Realty Board.

FOR SALE—A location unsurpassed. (1) acre corner place in Arcadia. Beautiful 6-rm. house, all built-in features, excellent garage. Up to date equip. for 500 hens. Fruit orchard, all public utilities. We are now dividing it because it is priced to sell.

SCHWARZKOPF REALTY CO., Member L. A. Realty Board. 64080

BEAUTIFUL lot, and grounds. Ideal 50-Cal. residence, 2 yrs. old. 2 acres of mature fruit trees, flowers, on prominent cor., 25 min. from city center. $25,000. Easy terms. HENDRICKSON & BECKETT, Rm. 600 No. 408 SO. SPRING ST. Ph. 69140 or res. Ph. 53-W.

5-ACRE improved corner at Owensmouth, surrounded by lots; no money down required for immediate sale. F. E. CHAVEZ, 400 Byrne Bldg. Main. 4297.

INCOME PROPERTY—For Sale

ONE duplex, one five-room bungalow fully furnished, one three-room bungalow unfurnished, all on one lot. This lot is 87x320 feet and faces two streets. These are modern houses in the finest condition, and the owner, for purpose of closing out this property immediately, has put a price of $14,000, terms of $6000 cash, and the balance on trust deeds with moderate payments. This property is very beautifully planted, lawns, shrubs, flowers, fruit trees and beautiful garden. The houses are complete with shades, screens, awnings, hardwood floors, all together making a wonderful purchase for a person who wants to combine a big income on a small investment. This property is on Echo Park ave., north of Sunset Blvd. This is one of our famous bargains.

GRANT McCARTNEY COMPANY, 939 Mer. Nat. Bank Bldg. Pico 302.

$42,500.

BEAUTIFUL NEW STUCCO COURT.

YEARLY INCOME $8400.

All furnished in overstuffed and period mahogany. Fifty feet of hand painted walls, cathedral ceilings, built-in buffets, tiled bath and sinks and floor furnaces. There is a combination living and dining-room, a bedroom, bath and rear porch, 7 units all facing the street on corner lot, sprinkling system. Bermuda, shrubbery and flowers. 6 garages, concrete court and large concrete driveway. Will take ideal country estate or income property situated on C Hart-ington Drive, north of Pasadena. Address beautiful Baldwin Hills. Will sacrifice on act quick. You are dealing with owner. For appointment address T. box 27, TIMES OFFICE.

2 BEAUTIFUL ACRES.

Including 6-room stucco house, 2-story and basement, tile and tar roof. Built in 1900 best. Beautiful driveways, lawn and garden. Orchard of 50 trees, lemons, figs and grapefruit all bearing. Concrete irrigation system over entire place, will make ideal country estate or income property, situated on C Hart-ington Drive, north of Pasadena. Address beautiful Baldwin Hills. Will sacrifice on act quick. You are dealing with owner. For appointment address T. box 27, TIMES OFFICE.

$2000 PER YEAR INCOME.

NEW DUPLEX DWELLING.

NEAR HOLLYWOOD AND VERMONT.

EASY TERMS. OWNER, HOLLY 2001.

NOW BUILDING one of the best double BUNGALOWS in town, rooms each side, dining-room, tile bath, sleeping porch, fine close to Lafayette Park. Ask for $11,000. Will build to suit. Owner, 2315 WEST 12TH ST. Apt. 1, Or 729 So. Broadway, 7-8 floor, Owner.

OWNER offers for sale the most attractive, best built, best located duplex on Bonnie Brae, corner in Hollywood, 18 months old. Owner will build to suit. Address T. box 27, TIMES OFFICE.

NOT A BARGAIN—

It's better; 6-unit court, all furnished, the best in the land at a low price. Call this east of Western. $27,000, cash $12,000, income $5040. Your opportunity to buy a real home. See this at once.

5426 Santa Monica Blvd. Holly 8229.

Two 5-room stucco bungalows on cor. lot on business street, $23,000; terms. Daily income as well as business within location on each. Lease of Western property. Price and terms. Phone 572-W. Ardena. 2424 W. WASHINGTON BLVD. 27385.

NEW 5-room court, 4 rooms each, a large combined living and dining-room, 2 bedrooms. Located near Washington & Hoover. Shown by appointment. Price only $16,000, terms. Inquire 1401 W. WASHINGTON BLVD. 27385.

BEAUTIFUL YELLOW TILE DUPLEX. Gas steam heating, open fireplaces, completely and elegantly furnished, shrubs, palms, Victrola, piano, rugs, and drapes. Price $19,500, $4500 will handle. Income $320 mo. 1825 MONTROSE. Wil. 7378.

NEW Spanish bungalow flat. Something different and unique. Located near high school and U. of S. Rent or construction loan. Price $18,000. $5000 will buy. For particulars, phone WILSHIRE 4284.

FLOWER ST. FLATS.

Four-family, five-room stucco flat, four garages. Brand new. Fine neighborhood. Very desirable. $29,000. $11,000 cash. Close to Van Nuys, with gas and electricity. Price $8,500. $3,000 cash. Terms. Apply

4-FAMILY STUCCO FLAT.

This is a splendid 5-unit Normal Park apartment. Income $3600 Call MR. BRADBURN or MR. WRIGHT, J. B. ALTHOUSE CO., 315 S. Western. Wil. 6477.

HOLLYWOOD STUCCO FLAT.

Modern roomy four-family six-room flat, three bedrooms in each unit, three garages, best location, one block from Hollywood Blvd. Always rented. Price $22,500. $10,000 cash. See J. J. REED, 654 Grosse Bldg. Pico 750.

9-UNIT STUCCO COURT.

Just completed, 3 rooms in each unit; all latest features. Close to Vermont ave. 9-year income leases at $4250 per year. Price $38,000. $11,500 cash, balance arranged. WHITE & SWANSON, 1149 W. Santa Barbara ave. Ph. 72966.

INVESTORS' ATTENTION!

CLOSE IN SNAP.

Near Washington and Figueroa.

11-room house made in 4 apts., and 1 single room. Lot 50x120. Cash, $4000.

GULP REALTY CO. 212 E. 3RD ST. 61048

INCOME PROPERTY.

3 stores, 4 apts., with private baths, full size lot in business district, stucco bldg. $15,000 cash, bal. terms.

C. S. ANY, CO. 208 W. 2nd St.

BUILD YOUR OWN INCOME PROPERTY. SAVE SPECULATOR'S PROFIT.

You furnish the lot or money for lot, we lend 100 per cent to build double bungalow or court and collect on long loan rent. Address T. box 27, TIMES OFFICE.

BEAUTIFUL FLINTRIDGE.

Attractive bungalow wonderfully located on over half acre in center of Flintridge. 3 sunny bedrooms, two baths, lawn, shrubs, flowers, all kinds bearing fruits such as cherries, apricots, peaches, plums, walnuts, etc. A real home in the garden spot of California. A bargain at $13,500, and easy terms to responsible buyer.

J. R. BIMS, 836-67, 1518 N. Vermont.

FOR SALE—3 acres, modern 4-rm. house, (2 bedrooms), garage, full-bearing fruit trees. Excellent chicken equip., capacity 1500. Fine test thing for the money that we have listed this year.

Other improved places, ¼ acre to 10 acres, some distrist.

SCHWARZKOPF REALTY CO., 123 W. P. Story Bldg. 64888.

Member L. A. Realty Board.

FOR SALE—A location unsurpassed. (1) acre corner place in Arcadia. Beautiful 6-rm. house, all built-in features, excellent garage. Up to date equip. for 500 hens. Fruit orchard, all public utilities. We are now dividing it because it is priced to sell.

SCHWARZKOPF REALTY CO., Member L. A. Realty Board. 64080

BEAUTIFUL lot, and grounds. Ideal 50-Cal. residence, 2 yrs. old. 2 acres of mature fruit trees, flowers, on prominent cor., 25 min. from city center. $25,000. Easy terms. HENDRICKSON & BECKETT, Rm. 600 No. 408 SO. SPRING ST. Ph. 69140 or res. Ph. 53-W.

5-ACRE improved corner at Owensmouth, surrounded by lots; no money down required for immediate sale. F. E. CHAVEZ, 400 Byrne Bldg. Main. 4297.

SUBURBAN PROPERTY—For Sale

FOR SALE—

ACREAGE FOR POULTRY FARMS.

Located in Arcadia, 16 miles from 1st. and Bdwy., 35 minutes by car or automobile.

This 100-acre tract is laid out in 1 1-4 acre pieces which are ideally adapted for 1800 country poultry ranches. We are specializing in this line of work and have developed nearly 500 acres of homesites and poultry farms during our 13 yrs. residence in Arcadia.

We have plans and specifications for model scientific poultry ranches of any capacity and will gladly demonstrate same to you.

In this tract you have the finest of paved roads, gas, water, elec., shade trees and all delivery service. An environment you can't equal as our satisfied clients will tell you. Let us show you. We are exclusive agents.

SCHWARZKOPF REALTY CO. 123 W. P. Story Bldg.

Member L. A. Realty Board. 64080

2 BEAUTIFUL ACRES.

Including 6-room stucco house, 2-story and basement, tile and tar roof. Built in 1900 best. Beautiful driveways, lawn and garden. Orchard of 50 trees, lemons, figs and grapefruit all bearing. Concrete irrigation system over entire place, will make ideal country estate or income property, situated on C Hart-ington Drive, north of Pasadena. Address beautiful Baldwin Hills. Will sacrifice on act quick. You are dealing with owner. For appointment address T. box 27, TIMES OFFICE.

$42,500.

BEAUTIFUL NEW STUCCO COURT.

YEARLY INCOME $8400.

All furnished in overstuffed and period mahogany. Fifty feet of hand painted walls, cathedral ceilings, built-in buffets, tiled bath and sinks and floor furnaces. There is a combination living and dining-room, a bedroom, bath and rear porch, 7 units all facing the street on corner lot, sprinkling system. Bermuda, shrubbery and flowers. 6 garages, concrete court and large concrete driveway. Will take ideal country estate or income property, situated on C Hart-ington Drive, north of Pasadena. Address beautiful Baldwin Hills. Will sacrifice on act quick. You are dealing with owner. For appointment address T. box 27, TIMES OFFICE.

OPEN TO INSPECT. CALL TODAY.

IN THE SWITZERLAND OF AMERICA. MOST ATTRACTIVE BUNGALOW COURT. PRICED RIGHT.

In the most beautiful part of Hollywood. Just completed, 10 unit stucco court 4 rms. each. Leased for 5 years. Income $2000 yr. This is not an ordinary court, but was built by day labor by the owner and all material was selected personally. Can't show it at the lowest possible price. Very best of construction. The location is perfect. Priced below real value. MR. WRIGHT or MR. BRADBURN, Residence Phone 52605-J. TUTHOUSE CO., 315 S. Western. Wil. 6477.

WILSHIRE FLAT.

$16,500. $4500 TO TERM.

INCOME $2340 YEAR.

Hardwood floors, gas radiators, tiled baths and sinks, built-in features. Lot 50x150. This is a stucco flat on a paved street. Must be sold at once. Owner must raise some money and told us to sell quick. Cash talks. Act quick.

BURTON & CO. Western Ave. at 10th st. 70961.

DOUBLE BUNGALOW. NEAR WESTERN.

A wonderful income property. 4 rooms and bath each side. Each unit has fireplace with Radiant heaters. Every built-in feature. Both sides beautifully furnished. Income $1440 a month. Large truth room. Room for more bldgs. on lot; unrestricted. Price for this week, including furniture, $12,250, with $6000 cash. Income $170 mo.

MERCHANTILE REALTY CO. 1029 N. Western Ave. Holly 3797.

CLASS A INVESTMENT.

To one who wants a steady income from property that is constantly increasing in value. A 15-rental bungalow court, modern in every detail, 10 units, 2 lots, 80 ft. each, situated only 1 block off Western ave. Income over $1800 per month. This property is priced right, and I invite a thorough investigation.

W. F. BOWLES, BARGAIN MAN. 2266 W. 10th St. at Fedora. Wil. 61

SPANISH STUCCO FLAT.

Westmoreland district, 12th st. and Elden ave. Eight 4 and two 3-room flats. Combination living-room and dining-room in each flat. Hardwood floors, tile baths and sinks, $75,000. Income $7200 per year. Will take $15,000 cash. Apply 2315 WEST 12TH ST. Apt. 1, Or 729 so. Broadway, 7-8 floor, Owner.

OWNER offers for sale the most attractive, best built, best located duplex on Bonnie Brae, corner in Hollywood, 18 months old. Owner will build to suit. Address T. box 27, TIMES OFFICE.

South Pasadena

NEW STUCCO BUNGALOW.

6 rms. and bath. Hardwood floors throughout. Liv. & din.-rm., hardwood finish, 2 bdrms., tile bath, built-in kitchen, has tile drainboards, charming breakfast-room, roomy screen porch, double trays, automatic heater in living-room. Best grade of material & workmanship. Must be seen to be appreciated. $5200. Terms. 1161 FREMONT AVE., between Primrose and Prescott.

FOR SALE—Corner 110x154, highly improved, strictly modern bungalow court, rage on one of South Pasadena's best streets. 1161 FREMONT AVE., South Pasadena.

HIGH-class home, large living-rm., beautiful dining-rm. 4 bedrms. Garage with 2 apartments. Fine location. $15,500 or $5418, or COLO. 1295.

Sierra Madre

IF YOU want to buy, sell or rent in Sierra Madre, see GEO. A. OSWALD, 4 North Baldwin ave.

Tujunga

FOR SALE—Centrally located 3-room California house, 80 foot frontage. Fruit trees, chicken house, 80 foot frontage. Fruit trees, chicken house, 80 foot frontage. Fruit trees, chicken

TO LOAN—
Money on Diamonds, Etc.

Real Estate Improvements

PRIVATE
MONEY TO LOAN.
On improved city property, sums to suit; no delay; no commission; no publicity. Apply to owner, 1015 Security Bldg.

Mortgage Loans Bought.

MUTUAL & STATE BUILDING & LOAN ASSN., 211 Public Finance Bldg. 6th and Hill sts.

MONEY TO LOAN ON
CITY PROPERTY
at lowest rates; no delay. Call at once. BULLARD-DIXON CO., 311 S. Spring st.

Money on Automobiles.

MORTGAGES—
Trust Deeds

$50,000 WORTH OF
1ST MORTGAGES AT DISCOUNT.
Discount of 5 to 15% offered.
Amounts $1250 to $10,000.
Securities offered are owner's interest in newly built and attractive planned Mortgages carry 8% interest.
Loan up to 50% of valuation.
BUILDERS' FINANCE ASSOCIATION, 412 Laughlin Bldg., 257 S. Broadway. Phone 822-391.

WE WILL BUY
Your Real Estate Mortgages, Trust Deeds, Contracts. Quick Action. No Barrow Fee. Money Ready
FRIENDLY & FYDUSH.
1004 Van Nuys Bldg. 821-917

WHAT HAVE
MONEY READY.
MONEY TO LOAN.
5-6-5-1-0-2.

TRUST DEED, $2261, payable $50 per month, owner's home. Discount 20%; also have a $2500 first mortgage for sale at 10% discount. MR. BROWN, 85228.

WE WILL BUY second mortgages, deeds of trust, when conservative appraisement will show a reasonable margin of safety. improved property only. 836-838 A. G. BARTLETT BLDG., Los Angeles.

WILL BUY your trust deed, contracts and mortgages; no survey; amounts to $20,000; immediate action. Kaig & Hunter Co., 626 Bank of Italy Bldg. 821837; 822980.

WANTED—To buy trust deeds, mortgages and contracts. Quick action. No delay. ALBERT LANE & MAX SLOSBURG, 501 Mortgage Guarantee Bldg. Phone 4260.

I BUY mortgages, trust deeds, real estate contracts or any form of investment. CHARLES G. ROURKE, 1119 Title Ins. Bldg. 6th & Spring. 11949.

HAVE $16,000 in choice trust deeds, owner buys homes, will discount from 12 to 20 per cent for quick sale. 823 KERCKHOFF BLDG. bdwy. 814.

WANTED—2nd tr. deeds, mtgs., etc.; will consider discounts. HOWARD P. SHEPHERD, 714 Bank of Italy Bldg. M. 466.

1ST MORTGAGE INCOME PROPERTY, $3500. DISCOUNT 5% AND PAY COMMission PRICE 3731.

WANTED—Trust deeds, mortgages. Have cash and bungalow and ranch. INGRAM, 725 Consolidated Bldg. Bdwy. 2184.

WILL buy seconds of $15,000 or less. PAYTEE CO., 1211 Bollingsworth Bldg. 06465.

WANTED—To buy real estate, mortgages and trust deeds. BRESTON & CASE, 1020 Chapman Bldg. 822-38.

FOR sale $1800 1st mtg., paying 7%. Will give reasonable discount. Pc. 66874. GEO. S. MORRISON, 715 Story Bldg.

FOR SALE—2ND TRUST DEED, $2500. OWNER'S HOME. DISCOUNT 20% OR BETTER. PICO 3731.

2 GOOD trust deeds, new bungalows, liberal discount. 813 W. 82N Dstr.

MINES AND MINING—
Miscellaneous

FOR SALE—Silver Mine of 6 claims, 35 miles southeast of Tonopah, Nev. Owners character and timbered the same. Ore shipped averaged $71.40. Apa. BOX 402, Surfside, Cal.

HOTELS, ROOM'G HOUSES
For Sale, Ex., Lease, Wanted.

For Sale.

ROBERT MARSH & CO., REALTORS.
HOTEL AND APARTMENT-HOUSE HEADQUARTERS.

We have on up-to-the-minute completed list of all kinds of hotel, bungalow court and apartment-house leases and properties, ranging from five to five hundred thousand dollars. We specialize in high-grade apartment-house leases and exclusive residential districts, as well as downtown business locations. Investigate our methods. We will be pleased to send our list to you, or to discuss it.

We are in business in Los Angeles over 20 years and know its growth; legal dealings and financial reputation are unquestioned. Don't fail to take a chance in dealing with up-to-the-minute responsible brokers. ROBERT MARSH & CO., 1st Mortgage Specialists, Spring, corner Ninth. Phone F 2412.

ASK FOR MR. BARNES.

DOWNTOWN TRANSIENT HOTEL, 75-room hotel, steam heat, hot and cold water in all rooms, 35% permit basis. Also lobby cigar stand. Lease 5 year lease. Rent $450. Clearing $1500 above all expenses. Price $12,500. Good terms can be arranged.

EXCHANGE LEASE AND FURNITURE.

32-room apt. lease and furniture in exchange for improved acreage. 5-year lease. Rent $110 per month. Clearing $275. Price, well kept furniture, $3,500. A rare chance to acquire a splendid monthly income. See MR. GILL, or HARNED, 200 Merchants Nat'l Bank. Phone 2412. ROBERT MARSH & CO.

15-UNIT BUNGALOW COURT.
This court is nearly new, and is modern in every detail. Income $150 per month. Total price is only $6500 with $2000 cash.

10-ROOM HOTEL.
Good furniture, newly decorated W.S. Seven-year lease netting $140. Just put on market. $20,000 cash handles.

14 SINGLES, 1 DOUBLE.
Very corner brick bldg., beautifully furnished. Reasonable rental, good lease. Netting $400 mo. $7500 cash handles.

W. A. HUNTSMAN,
339 Consolidated Bldg., 6th and Hill. 11944.

5-YEAR LEASE AND FURNITURE OF 75-ROOM APT. & HOTEL; 28 SINGLE APTS. 19 HOTEL. ROOMS RENT $10 ROOM. TWO BLOCKS BLACKSTONE STORE ON BROADWAY. MODERN STEAM HEAT; HOT AND COLD WATER IN ALL ROOMS. 11 BATHS. MAIN BLDG. GOOD MONEY MAKER. PRICE $20,000. $12,000 CASH NO AGENTS. ADDRESS P. O. BOX 1675, STATION C, CITY.

THIS IS A BARGAIN—
$3000 cash buys building, lot and furniture with present income of $400 per month. This is a well furnished home of 11 rooms, and showing perfect condition inside and out. Price $12,500 furnished, $11,500 unfurnished. West Adams car. 2920 BRIGHTON AVE.

60 ROOMS, 20 modern apts., all private baths, steam heat, 2 elevators. One of the best locations in city. Figueroa. Nr. Pico. Income over $400. Price $75,000, terms. 720 STOCK EXCHANGE BLDG. 824-551.

LEASE for sale. Eight bungalow court, just finished; near University. Completely furnished. Price $3200. Cash, $2500. Call HOLLY 3753.

LEASE of 10-unit bungalow court. $1400. 5435 LEXINGTON AVE.

LEASE and furniture 7-room house, 4 bedrooms, carpet, rent $50. Must $500 cash handles; good income. 850 S. 49TH PLACE.

25-ROOM ROOMING HOUSE AND 2 SUNGALOWS, GROUND SPACE 100x150 FT.; INCOME GOOD. MRS. CHAS. CRAWFORD, 3055 INDIO, CAL.

ROOMING house, 9 rooms, rent $52, fine lease, $700 handles, includes piano, Victrola, nets $100 mo. Nice home $2615-1009 Hibernian Bldg. 6th & Spring.

BY OWNER
22-room house, 4-year lease, income $1100 mo.; $7000 handles. 825 W. 37TH ST.

FOR SALE—Lease and furniture of 13-room boarding-house; large grounds; fruit a plenty, rent cheap. Address Y, box 152, TIMES OFFICE.

HOTEL for sale; paying proposition in oil fields, always full; nets $250 mo.; 4-year lease, rent $90. $1500 cash. GREY HOTEL, Santa Fe Springs.

HOTEL, 19 RMS., BRICK BUILDING, FINE LOCATION, 4 YRS. LEASE. CALL 5104½ S. HILL.

14 RMS., all sunny; good furn.; big inc.; terms, lease. 337 S. OWNER, 297-299.

For Exchange

6-ROOM rooming-house, good income, for lot, or what have you? Call mornings, 1216 CROWN HILL.

For Lease

NEW 40-room apartment building for lease unfurnished; reasonable rent. W. A. HUNTSMAN, 339 Consolidated Bldg. Phone 11944-63463.

Wanted

WE HAVE client who will buy for cash furniture and lease of close-in hotel from 100 to 150 rooms.
ROBERT MARSH CO.,
200 Merchants-Stevens Bldg.
Cor. Spring & 5th sts.
Phone Pico 3417.
Ask for Mr. Barnes.

BUNGALOW COURTS—
For Sale, Ex., Lease Wanted

LEASE HOLDERS.
Want to hear from owner furniture and lease for sale, bungalow court. MR. BENNETT, 628 Mason Bldg.

SACRIFICE, new 12-unit bung. court, 5-yr. lease and fur., 2 blks. from Figueroa. Net income over $400. Price $7,800, terms. 720 STOCK EXCHANGE BLDG. 824-551.

LEASE for sale. Eight bungalow court, just finished; near University. Completely furnished. Price $3200. Cash, $2500. Call HOLLY 3753.

LEASE of 10-unit bungalow court. $1400. 5435 LEXINGTON AVE.

BUNGALOW COURTS—
For Sale, Ex., Lease Wanted

LEASE AND FURNITURE.
AT SACRIFICE.
New 4-unit stucco bungalow, 4 rooms each. Wonderful bathrooms, breakfast nook and many built-in features. Two garages, storage room, etc. 2 yrs.' lease. Just started March 1st. All new overstuffed furniture. Beautifully and completely furnished. Will rent $327 per month. Full price $6800. $3000 cash, terms to suit. Apply
DAVID COHN,
Phone 43079 580 N. Western Ave.

COURT LEASE AND FURNITURE.
10 four-room units, 10-year lease at $55 unit. Elegantly furnished, all occupied. Nets $400 month. Was held at $10,500. Owner needs money. If sold at once, $8000 cash. Call MR. CROSBY.
BURTON & CO.,
Western, cor. 103 st.
760931

FOR SALE—
Lease and furniture of beautiful 8-unit stucco court, just completed, 5 garages. Attractively furnished. Am forced to sell. Price $4800, terms. Five-year lease, rent reasonable. Will show fine income. No commission, private party. For interview address C, box 440, TIMES BRANCH.

HOLLYWOOD—To lease, new 8-unit court, 5 rms. each; something different on car. S. of Ridgewood and Fernwood; locked one blk. E. of Sunset Blvd., 3 blks. west of Western. OWNER on premises.

APARTMENT HOUSES—
For Sale, Ex., Lease, Wanted

For Sale.

EXCEPTIONAL 10-YEAR LEASE.
INCOME $7000.
PRICE $20,000.

We offer for sale the lease & furniture of an 18-unit bungalow court, fully tenanted. Apts. contain 3 and 4 large rooms, beautifully furnished. Modern tile bath and drains. Exquisitely furnished, Spanish stucco and tile construction, just completed, beautiful surroundings. Lease with superb view of mountains. Located in E. Hollywood. Fill garages, commercially constructed in unison with buildings. $12,500 cash, balance easy terms. Without question the best buy in the city. Call, phone or phone MR. POLLOCK, with

THE FRANK MELINE CO.,
6171 Hollywood Blvd. Phone Holly 781.

FOR SALE.

OWNERS OFFER THE MOST ATTRACTIVE AND UNUSUAL APARTMENT HOUSE IN HOLLYWOOD, JUST COMPLETED AND NOW IN OPERATION. SITUATED ON LARGE BEAUTIFUL LOT FACING PARK, VERY CLOSE TO WESTERN AVE. THIS PLACE IN ARCHITECTURE AND APPOINTED THE FINEST 54-ROOM APARTMENT PROPOSITION ERECTED IN LOS ANGELES IN MANY MONTHS. FOR FULL PARTICULARS AND APPOINTMENT TO INSPECT PROPERTY CALL AT 508 CONSOLIDATED BLDG., 6TH AND HILL. TELEPHONE 62000.

LEASE AND FURNITURE.

BEAUTIFUL STUCCO RESIDENCE, 12 ROOMS AND GARAGE. RENT $140; NETS $300; NEAR SOUTHERN BRANCH U.S.C., $1500 HANDLES.

SECURITY REALTY & EXCHANGE CO., 512 MET. THEATRE BLDG. 6TH-HILL.

LONG BEACH.

FOR SALE—New modern 12-apartment house. Furnished. Superior finish. RENTS $7000 per an. See at once.

A BARGAIN. This means you.
LESLIE GAGE, 228 Commercial Bldg., 5th Pine st., Long Beach.

DEAL WITH OWNER.
SPECIAL EXCEPTIONAL NOTICE.
A real bargain is offered you in this new stucco, modern bungalow court of 10 units, rented at $2100 per year; $1000 cash, balance to suit. IN CHOICE WILSHIRE DISTRICT.
WESTOVER,
315 Security Bldg. 67026

WHY PAY RENT?

32-rm. apartment, large lot; located on Wilshire Blvd. in fine location; $20,000 buys lot, building and furniture; $10,000 cash, balance $240 mo., 10% int. Exclusive ownership. Call owner at 1124 Edgewood and Fernwood; locked one blk. E. of Sunset Blvd., 3 blks. west of Western. OWNER on premises.

APARTMENT HOUSES—
For Sale, Ex., Lease, Wanted

For Sale.

EXCEPTIONAL 10-YEAR LEASE.
INCOME $7000.
PRICE $20,000.

We offer for sale the lease & furniture of an 18-unit bungalow court, fully tenanted. Apts. contain 3 and 4 large rooms, beautifully furnished. Modern tile bath and drains. Exquisitely furnished, Spanish stucco and tile construction, just completed, beautiful surroundings. Lease with superb view of mountains. Located in E. Hollywood. Fill garages, commercially constructed in unison with buildings. $12,500 cash, balance easy terms. Without question the best buy in the city. Call, phone or phone MR. POLLOCK, with

THE FRANK MELINE CO.,
6171 Hollywood Blvd. Phone Holly 781.

FOR SALE.

BUSINESS INVESTMENTS—
All Kinds.

SHARE SUBDIVIDER'S PROFITS.

Beverly Vista subdivision now opening unit No. 2 fronting a few investors to help us in this subdivision. Only 6 left. Over 65% of lot unit sold in three weeks. Beautifully located on Wilshire Blvd. and Beverly Vista lot. Call at once 703-903 702-788. Evenings, Wil. 5028. 429674. Holly 3370.

COMPANY now incorporating and consisting of reputable local business men, to market an established product, desires to get in touch with a gentleman of character, sound in mind and body, with ability to invest $5000 cash. The man desired must be capable of handling and directing selling organization. Applicant must have car and be able to devote $1000 cash. Address E, box 440, TIMES BRANCH.

A REAL OPPORTUNITY.

If you have some spare cash and wish to invest in a gilt-edge business proposition that will stand your strictest investigation, and the obligation of a great public utility, FREEMAN, SMITH & CAMP CO., 607 Barlett Bldg. Call MR. HAMPTON. Pico 3388.

ELECTRICAL advertising sign, city or state rights for sale. A big thing for little money. Let me tell you about it. 819½ S. HILL.

½ INTEREST AUTO PRINT shop; $500 will handle. 618 CONSOLIDATED BLDG. 6th and Hill.

WANTED—Party to finance manufacturing and distributing mechanical toy; new invention. Phone Boyle 4701.

Business—Classified.

ATLAS INVESTMENT CO.
546 Title Insurance Bldg., 458 S. Spring.
Grocery, receipts $150 day, will invoice about $25,000, lodged in fast growing S.W. district. Good lease at only $45 mo. Special. All clean salable stock. See this money maker.
ATLAS CO.

Oil station, price $4800, terms. Nets $350 mo. Has 3-year lease. VENTURA GAS, modern, up-to-date equipment, in splendid location. Trial given.
ATLAS CO.

Ice mfg. plant in splendid valley town, doing capacity business. Fully equipped creamery and carbonated beverage depts. $10,000. Handles.
ATLAS CO.

Restaurant. Price $1500. ½ cash. Located right downtown. Nets $400 month. Good lease at only $40 month. Classy, attractive place. Real sacrifice.

ATLAS INVESTMENT CO.
546 Title Insurance Bldg., 458 S. Spring.
Confectionery. Price $2500. Elegant soda fountain, up-to-date, attractive store doing big steady business, one of best locations in city, well stocked and classy fixtures. See ATLAS CO.

Grocery and soft drink store with living rooms. Price only $900, rent $20 mo. Just right for couple.

ATLAS CO.
Millinery store, doing healthy, big steady business. Your chance to buy at a real sacrifice, to reasonable offer refused. All good salable stock.

AEROPLANE game, including stock and lease, big money maker. Owner leaving, will sacrifice for $1250 cash. Apply BREAKERS' BUILDING, Pickering Pier, Ocean Park.

ART AND BART SHOP.
Location nr. school, ideal. Rent $45, inc. living-rm. will consider real estate part payment. 3911 S. WESTERN. 767318.

AUTO repair shop; netting $400 and better present owner 2 years; doubling. Real cut, good reason for selling. Price $750. 1129 Long Beach, 426 Spring.

BUSINESS CHANCES—
Of Many Kinds.

Miscellaneous

OLD established, very successful retail Hardware and Implement business in prosperous interior town for sale. Owner wishes to retire. Volume $150,000 yearly. Only successful man with ready money need apply. Will sell part interest to young man showing from past experience his ability to handle same. Investigate successfully.
Address C, box 208, TIMES OFFICE.

ANNUITY FOR LOVED ONES—The safest way to provide a definite income for a long term of years, without sacrifice of principal, is to buy long term municipal bonds. No income tax to pay. $45 is about our 20-year municipal rate. FREEMAN, SMITH & CAMP CO., Bartlett Bldg. Call Mr. Hampton. Pico 3388.

HAVE option five acres proven oil land Santa Fe Springs, five thousand dollars cash, land leased to Wilshire Oil Co. Present value over double this price. Want parties with me in purchase, with monthly cash with land. Chance for big profits. Address E, box 337, TIMES BRANCH.

LONG BEACH business opportunity. Sell or exchange confectionery, cigars and fountain, lunch. Good lease, cheap rent, big business. Owner going on farm. Other good paying business. restaurant, grocery, variety, meat shops. 836 PARK, 1120 Pine, Long Beach.

A DANDY sweet shop near University. Your own terms. 3078 1st ave.

GROC., confec., lunch; bargain. Ex., lot, rent $40, long lease, one for man and wife. OWNER, 703 W. Jefferson.

GOOD stand for sheet aluminum and brass foundry. Ask for REDDO, 623 Mateo.

FOR SALE—Restaurant, best location on East 7th St., 2 blks. from Pacific Electric. good lease 1018 E. 7TH ST.

BRICK building for sale or trade by owner, on Main st. Corona. Occupied now by grocery store. VERMONT 1740.

PARTNER wanted, must be a good cook and have some money. 1433 BURTON WAY, Beverly Hills.

WORRY PROOF—7% bonds of the People's Gas Company, issued under State authority, are the obligation of a great public utility. FREEMAN, SMITH & CAMP CO., 607 Barlett Bldg. Call MR. HAMPTON. Pico 3388.

ELECTRICAL advertising sign, city or state rights for sale. A big thing for little money. Let me tell you about it. 819½ S. HILL.

½ INTEREST AUTO PRINT shop; $500 will handle. 618 CONSOLIDATED BLDG. 6th and Hill.

WANTED—Party to finance manufacturing and distributing mechanical toy; new invention. Phone Boyle 4701.

Business—Classified.

ATLAS INVESTMENT CO.
546 Title Insurance Bldg., 458 S. Spring.
Grocery, receipts $150 day, will invoice about $25,000, lodged in fast growing S.W. district. Good lease at only $45 mo. Special. All clean salable stock. See this money maker.
ATLAS CO.

Oil station, price $4800, terms. Nets $350 mo. Has 3-year lease. VENTURA GAS, modern, up-to-date equipment, in splendid location. Trial given.
ATLAS CO.

Ice mfg. plant in splendid valley town, doing capacity business. Fully equipped creamery and carbonated beverage depts. $10,000. Handles.
ATLAS CO.

Restaurant. Price $1500. ½ cash. Located right downtown. Nets $400 month. Good lease at only $40 month. Classy, attractive place. Real sacrifice.

ATLAS INVESTMENT CO.
546 Title Insurance Bldg., 458 S. Spring.
Confectionery. Price $2500. Elegant soda fountain, up-to-date, attractive store doing big steady business, one of best locations in city, well stocked and classy fixtures. See ATLAS CO.

Grocery and soft drink store with living rooms. Price only $900, rent $20 mo. Just right for couple.

ATLAS CO.
Millinery store, doing healthy, big steady business. Your chance to buy at a real sacrifice, to reasonable offer refused. All good salable stock.

AEROPLANE game, including stock and lease, big money maker. Owner leaving, will sacrifice for $1250 cash. Apply BREAKERS' BUILDING, Pickering Pier, Ocean Park.

ART AND BART SHOP.
Location nr. school, ideal. Rent $45, inc. living-rm. will consider real estate part payment. 3911 S. WESTERN. 767318.

AUTO repair shop; netting $400 and better present owner 2 years; doubling. Real cut, good reason for selling. Price $750. 1129 Long Beach, 426 Spring.

BUSINESS CHANCES—
Of Many Kinds.

Miscellaneous

THE OPPORTUNITY of a lifetime. Space is now available in one of the largest, finest, permanent and successful markets in this part of California.

Located in the best town and the fastest growing city outside of Los Angeles. Space now available for Bakery, Drug, Jewelry Drug store, Glass, Light Hardware, Electric Light Fixtures, Musical Instruments or anything suitable. Rent reasonable.

Location unmarred.
Address C, box 206, TIMES OFFICE.

SPLENDID opportunity to purchase subdealership on fast moving line of automobiles, and fix together with excellent garage business long lease, at low rent. NO USED CAR STOCK, because they have been moving too fast. Present owners accepting franchise for same line in the east at once. If in the market for an established money making business answer this ad. Price $10,500 all; stock, office equipment and stock, electric sign, etc., included. Address OWNER, Room 1, Hotel Garland, Redondo Beach.

A WELL established, fast growing firm, dealing in building materials, finds it will be need of more capital. Will take in either active or silent partner, who will put $15,000 into the business. Rate best on business 8 years. Have warehouse with trackage. Class investigation requested. Phone LEIGH, 12276—61608.

REPAIR, fast growing cement contracting co., doing business open to take charge office, finance, etc. Exp. in abuts not essential. Will guar. you $300 mo. Interest $6500. Tenn. MR. DAYTON, 503 H. W. Heilman Bldg. 4th and Spring.

FOR SALE—The California Market, Turlock. One of the best equipped markets in the valley. Doing good business. Will invoice about $8500. Reason for selling, other business. Address Box 1, Turlock, Cal.

CAPITAL FOR FINANCING—If you want investors with money to furnish either large or small capital without parting for any munificence profit, send at once for full particulars. Address 317, 342 42, TIMES OFFICE.

AMBITIOUS?
Let me show you how a few hundreds dollars will handle worth-while interest in successful, profitable business. Full details by call at JOHN RUSSELL MANTOR, 208 W. 8th. Room 701.

WOMAN PARTNER—Resident or non-resident; $10,000 to $15,000 wanted by woman rancher. Small investment, big future, absolute security. MRS. M. RUSSELL, Gow's Landing, Stanislaus Co.

WILL equipped busy real estate office in fill equipped with fine sales organization, long lease, an incumbrance, to party who has the business in. Owner's health only cause for disposal. Address V, box 153, TIMES OFFICE.

FOR SALE—
Garage fully equipped, also good car agency. This business has been established for years and will bear close inspection. CALL MR. WALLER, 340 evenings. 214 S. Bampart.

ASSOCIATE wanted for R. E. office in beach city. Have subdivision contract; opportunity for right party. $1000 cash required. Address box 232, TIMES OFFICE.

BROADWAY millinery. Owner under doctor's care, offers good lease, new fixtures and good business at sacrifice, will stand rigid investigation. Principals only. Address A, box 58, TIMES OFFICE.

RELIABLE energetic gentleman to take ½ interest in established sales organization, well located, reasonable rent, near Wilshire and Western. Address D, box 881, TIMES BRANCH.

I HAVE a proposition for a man to invest $1500 and labor, $50 per week. Salary and 40% interest. Will prove to be straight if worth looking into. Address W, box 402, TIMES BRANCH.

FINEST growing proposition in California. Twenty-five hundred dollars, fifteen hundred dollars will handle. Address E, box 440, TIMES BRANCH.

CONFECTIONERY, soft drink and fruit stand; fool location for lunch counter. Long lease, fine stock. Invoice $350 a day. Call at 6404 YORK BLVD.

FLICKER hat bobber, ladies' wooden hat bloc and fixtures, two hat stands, one display counter case. 716 SUNSET BLVD.

ROOMING house, 8 rooms, furnished. Doing good business. Centrally located. Box 50, TIMES OFFICE. Pasadena.

FOR SALE—Fine little Do-Nut Shop and lunch room, in good session. Exceptional profits for baker. Rent only $30. Living room if desired. Address C box 197, TIMES OFFICE.

WANTED—partner for Alberta Coal mine, five thousand dollars for half interest. Address M. T. GOSS, 1325 WEST 47TH PLACE. Good opportunity.

WANTED—Live restaurant man, partner; age basis to manage my place, a big section. 217 E. 6TH.

MONEY-making fool-proof and building material business. Well established; cheap rent. 2-yr. lease. GREEN West 370

$500 CASH.
A dandy sweet shop near University. Your own terms. SOUTH 4821.

GROC., confec., lunch; bargain. Ex., lot, rent $40, long lease, one for man and wife. OWNER, 703 W. Jefferson.

GOOD stand for sheet aluminum and brass foundry. Ask for REDDO, 623 Mateo.

FOR SALE—Restaurant, best location on East 7th St., 2 blks. from Pacific Electric. good lease 1018 E. 7TH ST.

BRICK building for sale or trade by owner, on Main st. Corona. Occupied now by grocery store. VERMONT 1740.

PARTNER wanted, must be a good cook and have some money. 1433 BURTON WAY, Beverly Hills.

WORRY PROOF—7% bonds of the People's Gas Company, issued under State authority, are the obligation of a great public utility. FREEMAN, SMITH & CAMP CO., 607 Barlett Bldg. Call MR. HAMPTON. Pico 3388.

ELECTRICAL advertising sign, city or state rights for sale. A big thing for little money. Let me tell you about it. 819½ S. HILL.

½ INTEREST AUTO PRINT shop; $500 will handle. 618 CONSOLIDATED BLDG. 6th and Hill.

WANTED—Party to finance manufacturing and distributing mechanical toy; new invention. Phone Boyle 4701.

Business—Classified.

ATLAS INVESTMENT CO.
546 Title Insurance Bldg., 458 S. Spring.
Grocery, receipts $150 day, will invoice about $25,000, lodged in fast growing S.W. district. Good lease at only $45 mo. Special. All clean salable stock. See this money maker.
ATLAS CO.

Oil station, price $4800, terms. Nets $350 mo. Has 3-year lease. VENTURA GAS, modern, up-to-date equipment, in splendid location. Trial given.
ATLAS CO.

Ice mfg. plant in splendid valley town, doing capacity business. Fully equipped creamery and carbonated beverage depts. $10,000. Handles.
ATLAS CO.

Restaurant. Price $1500. ½ cash. Located right downtown. Nets $400 month. Good lease at only $40 month. Classy, attractive place. Real sacrifice.

ATLAS INVESTMENT CO.
546 Title Insurance Bldg., 458 S. Spring.
Confectionery. Price $2500. Elegant soda fountain, up-to-date, attractive store doing big steady business, one of best locations in city, well stocked and classy fixtures. See ATLAS CO.

Grocery and soft drink store with living rooms. Price only $900, rent $20 mo. Just right for couple.

ATLAS CO.
Millinery store, doing healthy, big steady business. Your chance to buy at a real sacrifice, to reasonable offer refused. All good salable stock.

AEROPLANE game, including stock and lease, big money maker. Owner leaving, will sacrifice for $1250 cash. Apply BREAKERS' BUILDING, Pickering Pier, Ocean Park.

ART AND BART SHOP.
Location nr. school, ideal. Rent $45, inc. living-rm. will consider real estate part payment. 3911 S. WESTERN. 767318.

AUTO repair shop; netting $400 and better present owner 2 years; doubling. Real cut, good reason for selling. Price $750. 1129 Long Beach, 426 Spring.

BUSINESS CHANCES—
Of Many Kinds.

Business—Classified

BAKERY, suitable man and wife or 2 ladies. Excellent location. Add delicatessen. 5411 ARLINGTON, nr. Jefferson. Owner.

BAKERY—One of the best retail trades in city. 7013 MONETA AVE.

BAR, & LUNCH COUNTER—Best buy in city. Good lease and small rent. Not $900. If you want to get something good see me at once. Price $1000. No agents. 225 SOUTH SPRING ST., next door to Lyceum Theater.

BARBER SHOP, 2-CHAIR, elect. clipper, large massage machine, violet ray, ladies' shampooing, elect. hair dryer; doing nice business; chain rent; 3-year lease. Bargain if sold soon. Call 389 CONSOLIDATED BLDG.

BEAUTY shop for sale. Ideal location; 5-yr. lease. Telephone 52704.

CAFE, equipment, counters, tables, stool seats, chairs, 2 ice boxes, cooking vessels, dishes, store, hot-cake stove, 4 large awning supplies, signs, and other equipment. Apply 800 S. LOS ANGELES ST. Bargain.

CAFE, seating 44; counter and booths; fully equipped, doing $1500 per mo. High-class trade. Terms to responsible parties. 4613 W. WINDSOR AVE.

CAFE bargain for cash. 8-yr. lease, private dining-room and booths. Seat 50 people. Apply 346 S. FIGUEROA, evenings.

CAFE—
Clearing $30 day. Must sell at once. 1903 N. WESTERN. 437618.

CAFE—Good business. Size 20x30 at a bargain. 550 S. Los ANGELES.

CHIROPRACTOR'S office, Dr. H. A. Robeson, on account of death. Located on ground floor, best location in Hollywood; good practice; fixtures and lease. 6651 HOLLYWOOD BLVD. Phone Holly 1734 or residence, 59624.

CHOAN store, best location near S.P. Depot, 4-year lease, good income. Best reasons for selling. 830 E. 9TH ST.

CLEANING establishment, town of 7000 in San Joaquin Valley. Monthly business over $1200. Must sell at once. Address L. B. JOHNSON, box 822, Merced, Cal.

CLEANING & pressing store for sale, good location. Reasonable price; good reason for selling. 1501 SUNSET BLVD.

CLEANING AND TAILORING ESTABLISHED, WHO WANTS A BARGAIN? 954 E. 20TH ST., NORTH 11TH ST. CAR.

CLEANING, PRESSING, owner good hotel; also route in Wilshire district, $300 cash. Proper to be assumed. Wil. 5529.

CLEANING and pressing; low rental; long lease; living-rooms. 1226 W. 6TH ST.

CONFECTIONERY. Corner & transfer point. The best business location of the city. S.W. business worth twice the price asked. Old established place. Owner will retire from business. Will consider terms. fifteen stools. Two service stations, booths, tables, steam table, candy tools, everything up to the minute. Bargain for cash. $5000, or actual invoice. A live business for you at the right price. ATLAS CO., 546 Title Ins. Bldg. 458 S. Spring.

CONFECTIONERY, 1st-class, in downtown theater building for rent; long lease. Price $4500. Address C, box 440, TIMES BRANCH.

CONFECTIONERY AND LUNCHES; FIG. Terms if. Doing $25 up daily. $40, long rent $35. Fine fountain and equipment. $350. 5701 DELTA BLDG. 426 Spring.

CONFECTIONERY, 12 young fountain, light lunch; clears $500; must be sold account sickness. Bargain; living rooms if desired. 1001 W. 23RD PLACE.

CONFECTIONERY in large downtown theater bldg. Nets $700 mo. Price reasonable. Sale $45. 508 Consolidated Bldg.

CONFECTIONERY, lunch, soft-drink, cigar store. Fine location; only operation family for excellent trade. Particulars apply W. P. DOSE, P.O. box 1586, Sat. Cal.

CONFECTIONERY, next to theater; busy location; 10 yrs. lease, $60 month. $1050, only $650 down, bal. $25 mo. Inst. 825 Cal. Bldg. 5th & Spring. Sprigg.

CONFECTIONERY, light lunches and cigars, doing good business, on 6-yr lease; rent $60. Price $1000. DON'T MISS THIS. TED N. WESTERN.

CONFECTIONERY, lunches, living-rms. to rent. Good fountain and fixtures. Opp. theater. 1214 CENTRAL AVE.

CONFECTIONERY in A-1 theater, reasonable, terms to suit. 3829 Whittier Blvd.

CORSET shop, fine fixtures, sell for stock value. $2000. DONALD BRADLEY CO. Low. Bldg.

DAIRY business in sparsy city for sale, increasing three milkers daily. Owner, 7-on-year lease. Central building built to order. Great opportunity. Address E, box 440, TIMES OFFICE.

DENTAL OFFICE for lease or sale. Reasonable rent. Address C, box 440, TIMES BRANCH. Good chance to locate as partner. Dentist.

DELICATESSEN and light lunch, in busy public market. Handy income $175 cash for quick sale. Main floor business. 4903 S. MAIN.

DELICATESSEN, lunch & bakery; good location; paying biz., cheap rent, good lease. Investigate this marvelous. 2834 W. PICO.

DRUG store, no bonus, low rent, long lease, fast growing district, fine store for man and wife. Call VERMONT 1740 mornings.

DRY cleaning store. A chain of 5 in good location. Reasonable rent with 10-year lease. Owner must leave on account of sacrifice. Will sell single. Terms negotiable. Call after Sunday. 2718 S. UNION AVE.

DRY GOODS store, good, clean stock. Long lease. Good reason for selling. Call, see 2324 E. FIRST ST.

DRY GOODS, notions, Men's Furnishings, linens, hosiery and gloves; drawing 3000 & Antonio district; 2 E. of U. Underpass. Long lease. Call at 6404 YORK BLVD.

DRY GOODS. Party going East will sell stock, fixtures, etc., at cost. Lease 3 living rooms; also furniture. Rent $25. Inv. 1020 SUNSET BLVD.

DYERS AND CLEANERS—Outskirts of L.A. Going $400 to $500 per month and 3-year lease can be bought for $800. Everything in first-class condition. Reason because ill. selling. 508 CONSOLIDATED BLDG.

DYER AND CLEANER, outskirts of Los Angeles, doing a fine business for the persons and cheap rent, good lease; owner will sell with small cash payment if taken soon. 235 CONSOLIDATED BLDG.

ELECTRICAL store and contracting business, in fine location. Bargain for cash or exchange for real estate. Address E, box 440, TIMES OFFICE.

FIXTURE manufacturing business for sale. Over $35,000 in orders signed up. Desire to sell at once. Will pass on buyable of directing factory employing 18 men. Phone PICO 2380.

FRUIT and light lunch, boulevard business, for sale, just the right distance from town. Price $4200. Terms. Includes 50-ft. lot, garage, and 4-rm. living quarters with bath. Rent of rooms for selling. Call 403 BRADBURY BLDG.

FRUIT and veg. stand, W. Adams dist. Rent $40. Price $450. Will lease; 2 years. 350 CONSOLIDATED BLDG.

FRUIT STAND in market; must sacrifice immediately. West 1145. 1020 W. ADAMS.

FRUIT STAND in public market doing good business; a good buy for cash. 551 MELROSE AVE.

FRUIT stand in San Pedro, good business and location. 1003 E. VERNON. J. A.

FRUIT stand, fine one, best location; cheap lease. 50 ROSE AVE., Venice.

FUR store for sale. Must give up business at once. Location, 1201 Stock $5000. Fix. and lease $3000. Address C, box 201, TIMES OFFICE.

FURNITURE store in busy neighborhood. Long lease; doing good business. Leaving the city. Sacrifice if once. Address E, box 311, TIMES BRANCH.

GARAGE BARGAINS
$1500—3-yr. lease, clears $300 mo.
$2000—3-yr. lease, $900 month business.
$3000—3-yr. lease, fully equipped shop.
$4000—3-yr. lease, clears $500 net.
$5000—3-yr. lease, new shop, 4 mos. in.
$6000—3-yr. lease, storage only, downtown.
$10,000—3-yr. lease, storage and repair.
$15,000—3-yr. lease, clears $1800 net.
Over 100 to select from.
RICH THE GARAGE MAN,
341 So. Flower St.

GARAGE—Machine shop, lathe, drills; clearing $500 mo. 5-year lease. Storage parg rent. Owner sick. $9000, $2500 down. Bargain. 710 E. BROADWAY, Glendale.

GARAGE—New, up-to-date, 50x130 for lease by owner. 1012 W. JEFFERSON ST.

GAS STATION, fully equipped, fine boulevard corner. Small house and garage on rear of lot. Only $1000 down. Total price only $3000. FLY REALTY CO., 5300 Whittier Blvd. 5135 Whittier Blvd.

GASOLINE service station. One of the busiest corners in Hollywood. See DR. BECK, 4370 Sunset Blvd.

GROCERY, vegetable and market, $600 net monthly income; well stocked, good lease, living quarters, 50-ft. frontage, Western district; 2-room load, fine fixtures. Money maker and home. See owner, 4838 W. ADAMS.

GROCERY store in growing community, doing excellent business; on car line, with good lease. Owner must go East at once, will sacrifice for $1200. See MR. DOOLITTLE, 458 S. spring, Room 546.

GROCERY, meat market, for rent, mod. fixtures, 4 living rooms, bath, double garage and warehouse, finest location, good business. Owner, 4200 S. MAIN. 292828.

GROCERY, with 4-room bungalow; big business; no near competition; growing district; 2-year lease, fine fixtures. Money maker and home. See owner, 4838 W. ADAMS.

GROCERY and vec. store on corner of main street, Suburban town, near L. A. can be had for $1500 if taken at once. Can arrange living rooms in rear of store. 328 CONSOLIDATED BLDG.

GROCERY store, good paying business to mention. 2602 S. SAN PEDRO.

BUSINESS CHANCES

Something New Every Day
On Brunswick Records

A splendid recording of Grieg's

Peer Gynt Suite:
Part I—"Morning"
Part III—"Anitra's Dance"

Brunswick Record No. 2407

Played by the
CAPITOL GRAND ORCHESTRA
Ernö Rapee, Conductor

Conceded by many critics to be the finest symphony orchestra in any theatre in the world.

A striking example of the fidelity of Brunswick recording.

Brunswick Records play on *any* phonograph.

Dealers have new Brunswick Records daily!

Brunswick
PHONOGRAPHS AND RECORDS

TRAVEL BY WATER
65 hours
Los Angeles to Seattle
that's speed!

Speed!
the "H. F. Alexander"

the super-ship of the Pacific—offers the fastest coastwise service in the world between Los Angeles and Seattle—only 65 hours. This remarkable speed, combined with the unequalled luxuries of this super-ship makes possible the most attractive coastwise service ever available on the Pacific.

Extra fast—extra fine—extra fare—it costs a *little* more, but it's worth *much* more. Sailings 5 p. m. every Friday.

Ask for beautifully illustrated booklet

LOS ANGELES—Cor. 5th and Spring Sts., Phone Main 7382 or 13333
HOLLYWOOD—6405 Hollywood Boulevard, Phone Hollywood 5634
LONG BEACH—115 West Ocean Ave., Phone 61932
E. G. McSkimin, Passenger Traffic Mgr., L. C. Smith Bldg., Seattle, Wash.

PACIFIC STEAMSHIP CO.
H. F. ALEXANDER PRESIDENT

Special Train
Tijuana Races
Santa Fe
$6
CLOSING DAY
SUNDAY
APRIL
22nd

Lv. Los Angeles 8:20 a.m.
Ar. San Diego 12:00 Noon
Returning
Lv. San Diego 7:00 p.m.
Ar. Los Angeles 10:30 p.m.

Los Angeles to San Diego and Return
Final Return Limit 30 Days

Parlor Observation Car now being operated. Reservations may be made upon application.

SANTA FE OFFICES:
221 South Broadway, Phone Broadway 8500
Santa Fe Depot, Phone Main 8235
Los Angeles

LONG BEACH 230 W. Ocean Blvd. (39) | OCEAN PARK 120 Pier Ave. | HOLLYWOOD 6165 Hollywood Blvd. | SAN PEDRO 823 Beacon St.

A Newspaper for Little Folks

What the Boy Scouts and Campfire Girls are doing—new games, puzzles, magic tricks, etc.—a bright clean tabloid newspaper for young folks, issued every week with the SUNDAY TIMES.

ENGINEER FINDS DEAD BABY BOY

Body Lodges in Pipe at Bakersfield Plant

Coroner Sees No Marks Which Show Violence

No Clews Disclosed as Aid to Identification

[EXCLUSIVE DISPATCH.]

BAKERSFIELD, April 20.—A beautiful 18-months-old baby boy, mistaken at first for a doll, was taken out of an irrigation ditch at the steam plant in the San Joaquin Light and Power Company yesterday at 7:45 p.m., by Night Engineer J. L. Copper. The baby has not been identified and as yet not a single indication of who the child's parents may be or how the infant found its way into the ditch has been ascertained, despite the fact that Sheriff Cass Walser, Deputies Eng and Davis and Detectives Tyce and Kays of the police department have been making a continuous investigation extending from the time the body was discovered.

Copper left the engine building last night shortly before 8 p.m. and idly observing the intake pipe of the plant was surprised to notice a pair of patent leather shoes which he at first took to be those of a doll which had fallen into the water.

CORONER NOTIFIED

Reaching for the shoes with a long pole Copper hooked one of the small slippers and drew the object toward him. Under a stronger light he discovered that the object was a dead infant boy.

He immediately established communication with Coroner House, who, accompanied by Sheriff Cas Walser and Deputies Davis and Eng, proceeded to the power-house. On a closer examination of the body Coroner House pronounced an opinion that the boy had not been dead for more than an hour. The body had not been chilled by the water and was still warm. The infant, plump and handsome, with dark hair tangled by the water, was dressed in an orange-colored dress, patent-leather shoes and full-length stockings.

NO SCARS OR BRUISES

A minute examination by the Coroner failed to disclose any signs of violence. There were no scars or bruises on the body.

Not a single inquiry has been received at the Sheriff's office or at police headquarters relative to the child's death. If the parents of the infant reside near here they have expressed no concern over the baby's loss.

Coroner House will conduct a complete investigation today as to the causes of the infant's death. The body is at the J. C. Flickinger mortuary.

BOULEVARD EXTENSION AIMS TOLD

Unanimous Indorsement of Foothills Project Given by Association at Pasadena

By a "Times" Staff Correspondent

PASADENA, April 20.—Unanimous indorsement of the proposed extensions of the Foothills Boulevard from San Bernardino to Santa Monica by a paved 100-foot highway was given at a meeting and banquet attended by seventy-four members of the Foothills Association at the Maryland Hotel here tonight. J. B. Gill presided.

Now is the accepted time to start work on the project, members declared. Because of the expansion of the section between these two cities, right of way will be more expensive in a short time, it was said. Benefits that will result from a permanent type of highway were stressed.

Practically all of the towns along the route of the boulevard were represented. It was decided to conduct another meeting next month to which representatives of the chambers of commerce of the cities along the route, road engineers of Los Angeles and San Bernardino counties and Automobile Club delegates will be invited to form a permanent organization.

Talks urging immediate action were made by Frank Wheeler, Claremont; R. C. Harbison, Royal H. Mack, San Bernardino; C. W. Kellogg, Sawtelle; C. S. Crain, Victorville; Carl McStag, Los Angeles; Prescott Cogswell, El Monte; C. A. Griffith, Azusa; H. J. Evans, Monrovia; H. I. Stuart, Pasadena; A. H. Morgan, Rialto; J. C. Jones, Etiwanda and H. H. Thomas, Cucamonga.

STATE'S CHECK WELL INDORSED

Whole Trouble Is That Tulare Man Did Not Have Money Due

[EXCLUSIVE DISPATCH.]

TULARE, April 20.—H. A. Elliott, well-known Tulare live-stock man, is in receipt of a check for $60 from the State, bearing the indorsements of seven clerks. This careful auditing of State expenses carried earmarks of well-directed economy and determination to preserve the people's money, except—Mr. Elliott did not have any money coming from the State. Elliott sold the State Farm at Davis a hog some time ago and immediately purchased other hogs, for which he paid the State a balance. He brought his purchases home and still has them. He returned the check with thanks.

ENDEAVORERS ARE MEETING

Open Three-Day Session in Tulae County

Officials Will Exhibit at Los Angeles Show

Probation is Revoked by Sale of Liquor

TULARE, April 20.—With "The Abundant Life" as the theme, the twenty-ninth annual convention of the Tulare county Christian Endeavor opened here today for a three-day session. Speakers and leaders included; Dr. Tully C. Knowles, president of the College of the Pacific; Rev. George F. Tinsley, Selma Christian Church; Mrs. Sarah E. Lindsay, field secretary, Foreign Board of the Presbyterian Church; Rev. Garabel N. Missirian, First Armenian Church, Fresno; Dr. A. Ray Moore, life work secretary, Epworth League; Harry Allen, field secretary, State Christian Endeavorer Union; Rev. Andrew Mitchell, Friends Church, Lindsay; Miss Bessie Dunn, assistant junior superintendent, State Christian Endeavor.

RED MEN TO PICNIC

Delegates from all of the Red Men tribes of the San Joaquin Valley will meet at the Woodmen of the World Hall in this city Sunday, to formulate plans for the annual Red Men picnic at Mooney Grove, Sunday, May 13.

The Red Men are expecting a rousing time at the annual event. A good attendance is expected at the Sunday meeting. C. A. Preece is Tulare representative on the committee.

TULARE TO EXHIBIT

PORTERVILLE, April 20.—Tulare county has contracted for 500 feet of space in the American Histroical Revue and Motion-Picture Exposition. Every fertile valley in Southern and Central California is preparing to send exhibits, representing the marvelous resources of this land of plenty.

As the "Golden Rule" special bore Los Angeles boosters on their springtime trip of inspection, welcoming crowds at each stop expressed interest in the celebration of the Monroe Doctrine Centennial. A trail of telegrams of reservation marks the route of the train and shows concerte evidence of the power of personal contact.

PROBATION REVOKED

Don Crosthwaite of Porterville and Lindsay, on probation for several months following conviction on a charge of carrying a concealed weapon, has been sentenced to San Quentin prison, through revocation of his probation by Superior Court Judge Wallace at Visalia.

Crosthwaite was found guilty of having sold liquor, which the court held a violation of the probationary requirements. After official evidence had been placed before the court Judge Wallace declared the defendant had previously admitted to him that he had sold the liquor, but for record of the court it was necessary to prove it before the probation could be revoked. Defense counsel was astounded at this statement, the defendant admitting he might have made such remark.

CLUB TO HAVE FLOAT

Porterville Rotary Club will join other clubs of the valley in arranging for a large float for the Raisin Day parade in Fresno. Indorsement also was given the proposed street lighting system for Porterville.

Frederick Stone, of Porterville Union High School, a contestant in the recent Inyo-Tulare county oratorical contest here, spoke on "Alexander Hamilton" and Dean Anderson, also of the high school, gave several vocal solos.

Prof. Marion Knott, supervisor of music in the high school, urged the organization of a boys' band for Porterville. W. A. Ferguson, principal of the high school, had charge of the program.

DISCUSSES COURTESY

VISALIA, April 20.—In keeping with Kiwanis International Courtesy Week, Visalia Kiwanis heard an address on "Courtesy," by W. H. Fischer, superintendent of the service department of the Southern California Edison Company.

"People of the United States spend $10,000,000 every year for the pleasure of adding the word 'please' to their telegrams," he stated. He described courtesy in business as the mother lode, a priceless jewel, something which makes good will.

"Good will," he declared, "is the most priceless asset any business can have. Business without courtesy is like the rose without perfume."

Arrangements were made to attend the intercity meeting on Saturday in Bakersfield.

VISALIA ELKS BUSY

Visalia Elks' patrol team enjoyed the distinction of being but 8 points behind the winner last September at Santa Monica, which occasion marked their first year of drilling. The members are working hard under the captaincy of Fred H. Hover, determined to win the State drill championship at Eureka in September.

J. M. Michels, chairman of the State B.P.O.E. drill committee, expects to call a meeting of that body for Visalia at an early date, at which time rules and regulations covering the Eureka contests will be determined.

STUDENTS COMPILE BOOK

The editorial staff of the Visalia Union High School year book, "The Oak," is engaged in gathering and preparing data for what, Margaret Deitrick, editor in chief, declares will be the biggest and best issue of that time-honored publication. As in other years, "The Oak" will be issued in commencement week, but the task of getting it compiled occupies the attention of the school for several months prior to June.

Assisting Miss Deitrick are Gerald Miller, senior editor; Lawrence Chaffee, business manager; Carl Fowler, athletic editor; Douglas Hausch, assistant business manager; James Morrison, photographic editor; Pearcy Relander, assisting editor; Marjorie Whited, music editor; Alberta Knierr, society editor; Eleanor Whitmore, joke editor; Elizabeth Weinert, snapshop editor, and Barbara Parish, alumni editor.

TO BUY CAMP SITE

LINDSAY, April 20.—People of Lindsay are interested in the proposed purchase of Kiddie Kamp site on the Kaweah River, near Hammond, authorized at a recent meeting of the Tulare County Tuberculosis Association.

This property consists of ten acres, and has been offered for sale at $1000. Several permanent improvements are located on the grounds, which have been used as a Kiddie Kamp for three years.

Trustees having care of the property are: Fletcher Ferguson, Porterville; Mrs. A. C. Rosenthal, Tulare, and W. E. Drabnick, Visalia. J. H. Turner of Lindsay is county executive secretary and E. T. Gable, corresponding secretary.

LIQUOR CASE OPERATIVES DISCHARGED

Three Fresno Officials Accused of "Framing" Ranch Hand

[EXCLUSIVE DISPATCH.]

FRESNO, April 20.—Three police liquor case operatives were formally discharged by Chief of Police Frank P. Truax today, following revelations in Police Court yesterday to the effect that they had participated in a plot to "frame up" evidence against Dominic Beoletto, a ranch hand of Firebaugh.

Charges of illegal possession of liquor, preferred against Beoletto through the operatives, were dismissed yesterday by Police Judge J. G. Crichton, after the accused had testified that he was persuaded to come to Fresno with one of the operatives, that one of them sold him liquor and that another "planted" the bottle in his blanket roll. Then, it was charged, the operatives called the police and had Beoletto arrested. The discharged operatives are Frank Alexander, Walter Bonnell and Paul Hagemann.

Gassed Veteran Is Said to Have Taken Own Life

By a "Times" Staff Correspondent

PASADENA, April 20.—Carl Sweet, 30 years of age, gassed and made an invalid in overseas service during the World War, shot and killed himself late this afternoon at the home of his grandmother, Mrs. M. G. Burton, 130 Arroyo Drive, according to police reports.

Effects of the gas and war's horrors, which made him unfit for work and a chronic invalid, are believed to have led him to end his life. He shot himself through the left temple with a .25 caliber automatic pistol and lived one hour after being taken to the hospital.

The body is being held at the Reynolds & Eberle undertaking parlors, pending word from a brother who lives in San Francisco.

Broadway, Eighth and Hill Streets

Hamburger's
ESTABLISHED 1881

New Telephone Broadway 2840

Hurrah! For a Holiday

SATURDAY—STORE OPEN ALL DAY
—with Special Values for Boys

All Wool 2-Knicker Norfolk Suits 12.75

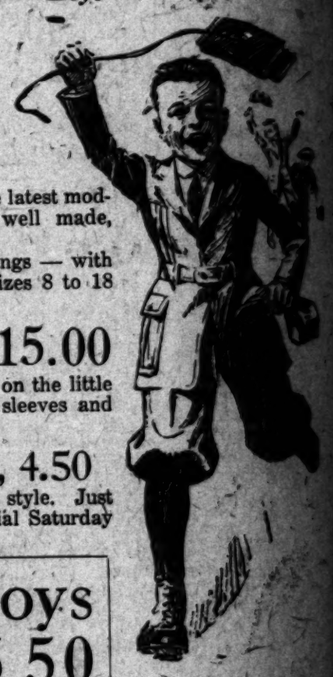

Values hard to beat! A specialized group, bringing all the latest models in boys' suits, dependable all-wool fabrics, thoroughly well made, with **two pairs knickers**—at 12.75.

All the newest tweeds, herringbone stripes and fancy suitings — with features such as are found in the most expensive suits. Sizes 8 to 18 years.

Jackie Coogan Reefers, 15.00

Smart all-wool tweed reefers—that kind that looks so well on the little fellow. Double breasted, full belted styles, with raglan sleeves and leather buttons. Sizes 2 to 10 years.

Values! Brushed Wool Coats, 4.50

Pure worsted back, brushed wool front, in two-pocket coat style. Just the right weight for right now wear. Sizes 30 to 36, special Saturday at 4.50.

Sturdy Shoes for Boys 5.50

Splendid wearing shoes for dress or school wear, made in Blucher style with sensible medium broad toe. Durable dark brown calfskin or brown elkskin, welt soles and rubber heels. Sizes 1 to 6.
(Hamburger's Boys' Store—Main Floor—Today)

—and from the Girls' Shop come—

Girls' Crisp Summery Dresses
—bringing a new value and a new loveliness at 8.95

Frocks of bewitching charm, fashioned of lovely figured Normandy voile, fine dotted Swiss and organdie. New arrivals—the prettiest we have seen in many seasons. This but one of the many value groups, offering mothers of girls 6 to 16 unusual choice. Others priced 5.75 to 17.50.

Girls' Knitted Capes at 8.75

All wool knitted capes with smart angora collars, front trimmings and fibre stripes of contrasting color at bottom. Springtime shades of coral, Copen, navy, buff, brown and white. Capes that are winning high favor at 8.75.

Girls' 1.50 Middy Blouses at 1.00

All white galatea—one of our best selling numbers—made in regulation and co-ed styles. Sizes 6 to 22 years. Special Saturday, 1.00.
(Hamburger's Girls' Shop—Second Floor—Today)

Girls' Wool Slip-over Sweaters, 2.95

Pretty, striped slip-over sweaters in combination and solid shades that answer the many needs for a light wrap. Sizes 32 to 38.

55c Hairbow Ribbon 35c Yard

Taffeta ribbons in pastel combinations, reduced for today to 35c yard. Light and dark plaids, checks and stripes. (Bows tied free.)
(Hamburger's—Main Floor—Today)

Children's Pumps, 1.95, 2.45, 2.95

Values that will interest every mother! A special selling of elkskin, two-eyelet pumps with saddle of tan calf. Sizes 5 to 8 at 1.95; sizes 8½ to 11 at 2.45, and 11½ to 2 at 2.95.
(Hamburger's—Second Floor—Today)

Hammocks to Enjoy the Out-Doors

The outdoors is beginning to beckon. What joy it is to spend the leisure hours comfortably resting in a hammock with a good book! Hamburger's stocks offer interesting choice, priced to meet every need.

Couch Hammocks priced ..... *13.50 to 35.00* *Stands priced from* ..... *5.50 to 7.50*

Canopies, a wide assortment, ranging from ..... *7.50 to 20.00*

New regulation navy hammocks made from the heaviest canvas obtainable. Splendid for the camping trip. Complete with rings and clews—only 1.95.
(Hamburger's—Fourth Floor—Today)

JACOBY DAY
Monday, April 23

You Can Buy

Knitted Fiber Capes at $13.98

—In the Basement

Copper Etchings in Sepia Tones

A beautiful pictorial rotogravure section comprising eight to twelve pages is issued each week with the SUNDAY TIMES.